

---

TECHNICAL MANUAL

ORGANIZATIONAL, DIRECT SUPPORT  
AND GENERAL SUPPORT MAINTENANCE

REPAIR PARTS AND SPECIAL TOOLS LIST  
for

**TOPOGRAPHIC SUPPORT SYSTEM  
CAMERA SECTION  
TOPOGRAPHIC REPRODUCTION SET  
SEMI-TRAILER MOUNTED  
MODEL 1983  
NSN: 3610-01-105-1694**

---

**HEADQUARTERS, DEPARTMENT OF THE ARMY  
17 DECEMBER 1986**

HEADQUARTERS  
DEPARTMENT OF THE ARMY  
WASHINGTON, D.C., 30 April 1993

CHANGE

NO. 1

Organizational, Direct Support and General Support Maintenance  
Repair Parts and Special Tools List  
for

**TOPOGRAPHIC SUPPORT SYSTEM  
CAMERA SECTION  
TOPOGRAPHIC REPRODUCTION SET  
SEMI-TRAILER MOUNTED  
MODEL 1983  
NSN 3610-01-105-1694**

**DISTRIBUTION STATEMENT A**: Approved for public release; distribution is unlimited

TM 5-3610-257-24P, 17 December 1986, is changed as follows:

1. Remove and insert pages as indicated below. New or changed text material is indicated by a vertical bar in the margin. An illustration change is indicated by a miniature pointing hand.

Remove pages

i and ii  
6-1 and 6-2  
8-1 and 8-2  
13-1 through 14-1  
38-1 and Bulk-1  
I-1 and I-2  
I-5 and I-6  
I-13 and I-14  
I-29 through I-32  
I-35 and I-36

Insert pages

i and ii  
6-1 and 6-2  
8-1 and 8-2  
13-1 through 14-1  
38-1 and Bulk-1  
I-1 and I-2  
I-5 and I-6  
I-13 and I-14  
I-29 through I-32  
I-35 and I-36

2. Retain this sheet in front of manual for reference purposes.

**By Order of the Secretary of the Army:**

Official:

**MILTON H. HAMILTON**  
*Administrative Assistant to the  
Secretary of the Army*  
0407

**GORDON R. SULLIVAN**  
*General, United States Army  
Chief of Staff*

**DISTRIBUTION:**

To be distributed in accordance with DA Form 12-25-E, block no. 2357, requirements for TM 5-3610257-24P.

**TECHNICAL MANUAL**

**No. 5-3610-257-24P**

**HEADQUARTERS  
DEPARTMENT OF THE ARMY  
WASHINGTON, D.C., 17 December 1986**

Organizational, Direct Support and General Support Maintenance  
Repair Parts and Special Tools List

for

TOPOGRAPHIC SUPPORT SYSTEM  
CAMERA SECTION  
TOPOGRAPHIC REPRODUCTION SET  
SEMI-TRAILER MOUNTED  
MODEL 1983  
NSN 3610-01-105-1694

Current as of 14 November 1986

**REPORTING ERRORS AND RECOMMENDING IMPROVEMENTS**

You can help improve this manual. If you find any mistake or if you know of a way to improve the procedures, please let us know. Mail your letter, DA Form 2028 (Recommended Changes to Publications and Blank Forms), or DA Form 2028-2 located in the back of this manual direct to: Commander, U.S. Army Aviation and Troop Command, A17N: AMSAT-I-MTS, 4300 Goodfellow Boulevard., St Louis, MO 63120- 1798. A reply will be furnished directly to you.

TABLE OF CONTENTS

	Page	Illus. Figure
Section I	INTRODUCTION	1
Section II	REPAIR PARTS LIST	1-1
Group 00	Camera Section	1-1
Group 01	Van Body (ISO Container)	1-1      1
	Darkroom Partition Assembly	2-1      2
	Electrical System	3-1      3
	Power and Communications Mounting Brackets	4-1      4
	Circuit Breakers	5-1      5
	Power and Communications Electrical System	6-1      6
	Emergency Light	7-1      7
	Lighting System	8-1      8
	Air Conditioner and Mounting Bracket System	9-1      9
	Air Conditioner Make Up Air System	10-1      10
	Air Conditioner Duct System	11-1      11
	Thermostat System	12-1      12
	Blackout Curtain Assembly, Side Door	13-1      13
	Blackout Curtain Assembly, Rear Door	14-1      14
	Personnel and Side Loading Door	15-1      15
	Cargo Door Assembly	16-1      16
Group 02	Lithographic Copying Camera	17-1
	Lithographic Copying Camera and Mounting	17-1      17

TABLE OF CONTENTS (continued)

		Illus. Page	Figure
Group 03	Exposure Control Instrument, Light Integrating	18-1	18
	Exposure Control Instrument Bracket Assembly	19-1	19
	Multicolor Phototube Assembly	20-1	20
	Remote Control Station	21-1	21
	Orthographic Phototube Assembly	22-1	22
Group 04	Densitometer	23-1	23
	Reflection Probe	24-1	24
	Densitometer Bracket Assembly	25-1	25
Group 05	Modified Photographic Sink	26-1	26
	Modified Photographic Sink Mounting	27-1	27
	Water Storage Tank and Mounting	28-1	28
Group 06	Photographic Print Dryer	29-1	
	Film Dryer	29-1	29
Group 07	Light Table Cabinet Assembly	30-1	30
	Viewing Stand Assembly	31-1	31
Group 08	Furniture and Cabinets	32-1	
	Lamp Storage Rack Assembly	32-1	32
	Contact Screen Rack Assembly	33-1	33
	Developing Tray Cabinet	34-1	34
	Storage Cabinet	35-1	35
	Target Storage Box	36-1	36
	Film Storage Box	37-1	37
Group 09	Support Items	38-1	38
Group 10	Bulk Materials List	Bulk-1	
Section III	SPECIAL TOOLS LIST (Not Applicable)		
Section IV	NATIONAL STOCK NUMBER AND PART NUMBER INDEX	I-1	

**ORGANIZATIONAL, DIRECT SUPPORT, AND  
GENERAL SUPPORT MAINTENANCE  
REPAIR PARTS AND SPECIAL TOOLS LIST**

---

**SECTION I. INTRODUCTION**

**1. SCOPE.** This RPSTL lists and authorizes spares and repair parts; special tools; special test, measurement, and diagnostic equipment (TMDE); and other special support equipment required for performance of organizational, direct support, and general support maintenance of the Camera Section. It authorizes the requisitioning, issue, and disposition of spares, repair parts and special tools as indicated by the source, maintenance and recoverability (SMR) codes.

**2. GENERAL.** In addition to this section, Introduction, this Repair Parts and Special Tools List is divided into the following sections:

**a. Section II. Repair Parts List.** A list of spares and repair parts authorized by this RPSTL for use in the performance of maintenance. The list also includes parts which must be removed for replacement of the authorized parts. Parts lists are composed of functional groups in ascending alphanumeric sequence, with the parts in each group listed in ascending figure and item number sequence. Bulk materials are listed in item name sequence. Repair parts kits are listed separately in their own functional group within Section II. Repair parts for repairable special tools are also listed in this section. Items listed are shown on the associated illustration(s)/figure(s).

**b. Section III. Special Tools List.** A list of special tools, special TMDE, and other special support equipment authorized by this RPSTL (as indicated by Basis of Issue (BOI) information in DESCRIPTION AND USABLE ON CODE column) for the performance of maintenance.

**c. Section IV. National Stock Number and Part Number Index.** A list, in National item identification number (NIIN) sequence, of all National stock numbered items appearing in the listing, followed by a list in alphanumeric sequence of all part numbers appearing in the listings. National stock numbers and part numbers are cross-referenced to each illustration figure and item number appearance.

**3. EXPLANATION OF COLUMNS (Sections II and III).**

**a. ITEM NO. (Column (1)).** Indicates the number used to identify items called out in the illustration.

**b. SMR Code (Column (2)).** The Source, Maintenance, and Recoverability (SMR) code is a 5-position code containing supply/requisitioning information, maintenance category authorization criteria, and disposition instruction, as shown in the following breakout:

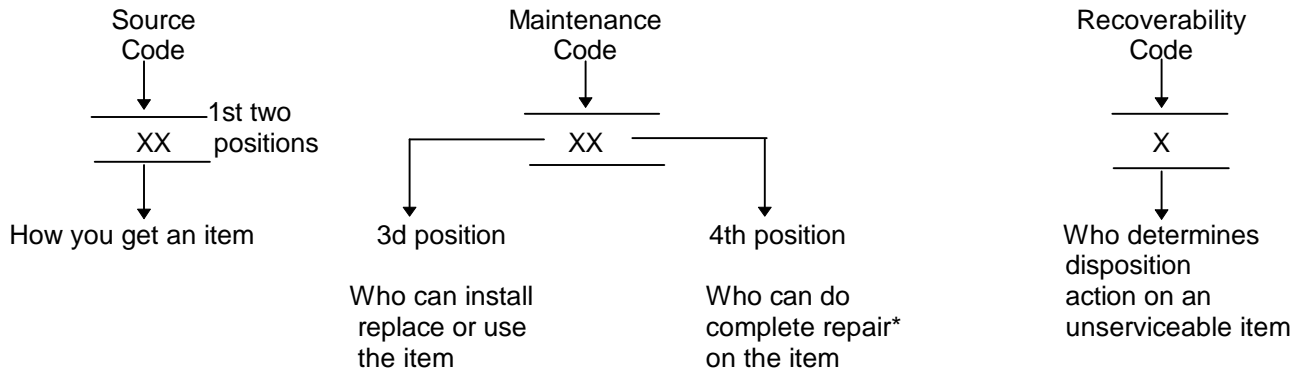

\*Complete Repair: Maintenance capacity, capability, and authority to perform all corrective maintenance tasks of the "Repair" function in a use/user environment in order to restore serviceability to a failed item.

(1) **Source Code.** The source code tells you how to get an item needed for maintenance, repair, or overhaul of an end item/equipment. Explanations of source codes follows:

Code	Explanation
PA PB PC** PD PE PF PG	Stocked items; use the applicable NSN to request/requisition items with these source codes. They are authorized to the category indicated by the code entered in the 3d position of the SMR code.  **NOTE: Items coded PC are subject to deterioration.
KD KF KB	Items with these codes are not to be requested/requisitioned individually. They are part of a kit which is authorized to the maintenance category indicated in the 3d position of the SMR code. The complete kit must be requisitioned and applied.
MO -Made at org/ AVUM Level) MF Made at DS/ AVUM Level) MH -Made at GS Level) ML -(Made at Spe- cialized Repair Activity (SRA)) MD Made at Depot)	Explanation  Items with these codes are not to be requested/requisitioned individually. They must be made from bulk material which is identified by the part number in the DESCRIPTION and USABLE ON CODE (UOC) column and listed in the Bulk Material group of the repair parts list in the RPSTL. If the item is authorized to you by the 3d position code of the SMR code, but the source code indicates it is made at a higher level, order the item from the higher level of maintenance.
AO -Assembled by org/AVUM Level) AF -Assembled by DS/AVUM Level) AH -Assembled by GS Category) AL -(Assembled by SRA) AD -Assembled by Depot)	Explanation  Items with these codes are not to be requested/requisitioned individually. The parts that make up the assembled item must be requisitioned or fabricated and assembled at the level of maintenance indicated by the source code. If the 3d position code of the SMR code authorizes you to replace the item, but the source code indicates the items are assembled at a higher level, order the item from the higher level of maintenance.

Code	Explanation
XA-	Do not requisition an "XA" -coded item. Order its next higher assembly. (Also, refer to the NOTE below.)
XB-	If an "XB" item is not available from salvage, order it using the FSCM and part number given.
XC-	Installation drawing, diagram, instruction sheet, field service drawing, that is identified by manufacturer's part number.
XD-	Item is not stocked. Order an "XD" -coded item through normal supply channels using the FSCM and part number given, if no NSN is available.

**NOTE**

Cannibalization or controlled exchange, when authorized, may be used as a source of supply for items with the above source codes, except for those source coded "XA" or those aircraft support items restricted by requirements of AR 70042.

**(2) Maintenance Code.** Maintenance codes tells you the level(s) of maintenance authorized to USE and REPAIR support items. The maintenance codes are entered in the third and fourth positions of the SMR Code as follows:

**(a)** The maintenance code entered in the third position tells you the lowest maintenance level authorized to remove, replace, and use an item. The maintenance code entered in the third position will indicate authorization to one of the following levels of maintenance.

Code	Application/Explanation
C	-Crew or operator maintenance done within organizational or aviation unit maintenance.
O	-Organizational or aviation unit category can remove, replace, and use the item.
F	-Direct support or aviation intermediate level can remove, replace, and use the item.
H	-General support level can remove, replace, and use the item.
L	-Specialized repair activity can remove, replace, and use the item.
D	-Depot level can remove, replace, and use the item.

**(b)** The maintenance code entered in the fourth position tells whether or not the item is to be repaired and identifies the lowest maintenance level with the capability to do complete repair (i.e., perform all authorized repair functions.) NOTE: Some limited repair may be done on the item at a lower level of maintenance, if authorized by the Maintenance Allocation Chart (MAC) and SMR codes. This position will contain one of the following maintenance codes.

Code	Application/Explanation
O	-Organizational or (aviation unit) is the lowest level that can do complete repair of the item.
F	-Direct support or aviation intermediate is the lowest level that can do complete repair of the item.

Code	Application/Explanation
H	-General support is the lowest level that can do complete repair of the item.
L	-Specialized repair activity (designate the specialized repair activity) is the lowest level that can do complete repair of the item.
D	-Depot is the lowest level that can do complete repair of the item.
Z	-Nonreparable. No repair is authorized.
B	-No repair is authorized. (No parts or special tools are authorized for the maintenance of a "B" coded item). However, the item may be reconditioned by adjusting, lubricating, etc., at the user level.

**(3) Recoverability Code.** Recoverability codes are assigned to items to indicate the disposition action on unserviceable items. The recoverability code is entered in the fifth position of the SMR Code as follows:

Recoverability Codes	Application/Explanation
Z	-Nonreparable item. When unserviceable, condemn and dispose of the item at the level of maintenance shown in 3d position of SMR Code.
O	-Reparable item. When uneconomically reparable, condemn and dispose of the item at organizational or aviation unit level.
F	-Reparable item. When uneconomically reparable, condemn and dispose of the item at the direct support or aviation intermediate level.
H	-Reparable item. When uneconomically reparable, condemn and dispose of the item at the general support level.
D	-Reparable item. When beyond lower level repair capability, return to depot. Condemnation and disposal of item not authorized below depot level.
L	-Reparable item. Condemnation and disposal not authorized below specialized repair activity (SRA).
A	-Item requires special handling or condemnation procedures because of specific reasons (e.g., precious metal content, high dollar value, critical material, or hazardous material). Refer to appropriate manuals/directives for specific instructions.

**c. FSCM (Column (3)).** The Federal Supply Code for Manufacturer (FSCM) is a 5digit numeric code which is used to identify the manufacturer, distributor, or Government agency, etc., that supplies the item.

**d. PART NUMBER (Column (4)).** Indicates the primary number used by the manufacturer, (individual, company, firm, corporation, or Government activity), which controls the design and characteristics of the item by means of its engineering drawings, specifications standards, and inspection requirements to identify an item or range of items.



**NOTE**

When you use a NSN to requisition an item, the item you receive may have a different part number from the part ordered.

**e. DESCRIPTION AND USABLE ON CODE (UOC) (Column (5)).** This column includes the following information:

- (1) The Federal item name and, when required, a minimum description to identify the item.
- (2) The physical security classification of the item is indicated by the parenthetical entry, e.g., Phy Sec C1  
- Confidential,; Phy Sec C1 (S) - Secret, Phy Sec C1 (T) - Top Secret.
- (3) Items that are included in kits and sets are listed below the name of the kit or set.
- (4) Spare/repair parts that make up an assembled item are listed immediately following the assembled item line entry.
- (5) Part numbers for bulk materials are referenced in this column in the line item entry for the item to be manufactured/fabricated.
- (6) When the item is not used with all serial numbers of the same model, the effective serial numbers are shown on the last line(s) of the description (before UOC).
- (7) The usable on code, when applicable (see paragraph 5, Special Information).
- (8) In the Special Tools List section, the basis of issue (BOI) appears as the last line(s) in the entry for each special tool, special TMDE, and other special support equipment. When density of equipments supported exceeds density spread indicated in the basis of issue, the total authorization is increased proportionately.
- (9) The statement "END OF FIGURE" appears just below the last item description in Column 5 for a given figure in both Section II and Section III.
- (10) The indenture, shown as dots appearing before the repair part, indicates that the item is a repair part of the next higher assembly.

**f. QTY (Column (6)).** The QTY (quantity per figure column) indicates the quantity of the item used in the breakout shown on the illustration figure, which is prepared for a functional group, subfunctional group, or an assembly. A "V" appearing in this column in lieu of a quantity indicates that the quantity is variable and may vary from application to application.

#### 4. EXPLANATION OF COLUMNS (SECTION IV).

##### a. NATIONAL STOCK NUMBER (NSN) INDEX.

- (1) **STOCK NUMBER column.** This column lists the NSN by National item identification number (NIIN) sequence. The NIIN consists of the last nine digits of the NSN, i.e. (5305-01-574-1467).  

$$\frac{\text{NSN}}{\text{NIIN}}$$

When using this column to locate an item, ignore the first 4 digits of the NSN. However, the complete NSN should be used when ordering items by stock number.

(2) **FIG. column.** This column lists the number of the figure where the item is identified/located. The figures are in numerical order in Section II and Section III.

(3) **ITEM column.** The item number identifies the item associated with the figure listed in the adjacent FIG. column. This item is also identified by the NSN listed on the same line.

**b. PART NUMBER INDEX.** Part numbers in this index are listed by part number in ascending alphanumeric sequence (i.e., vertical arrangement of letter and number combination which places the first letter or digit of each group in order A through Z, followed by the numbers 0 through 9 and each following letter or digit in like order).

(1) **FSCM column.** The Federal Supply Code for Manufacturer (FSCM) is a 5-digit numeric code used to identify the manufacturer, distributor, or Government agency, etc., that supplies the item.

(2) **PARTNUMBER column.** Indicates the primary number used by the manufacturer (individual, firm, corporation, or Government activity), which controls the design and characteristics of the item by means of its engineering drawings, specifications standards, and inspection requirements to identify an item or range of items.

(3) **STOCK NUMBER column.** This column lists the NSN for the associated part number and manufacturer identified in the PART NUMBER and FSCM columns to the left.

(4) **FIG. column.** This column lists the number of the figure where the item is identified/located in Sections II and III.

(5) **ITEM column.** The item number is that number assigned to the item as it appears in the figure referenced in adjacent figure number column.

## 5. SPECIAL INFORMATION.

**a. USABLE ON CODE.** The usable on code appears in the lower left corner of the Description column heading. Usable on codes are shown as "UOC: ....." in the Description Column (justified left) on the first line applicable item description/nomenclature. Uncoded items are applicable to all models.

**b. ASSOCIATED PUBLICATIONS.** The publication listed below pertains to the Camera Section and its components.

Publication  
LO 5-3610-257-12

Short Title  
Lubrication Order, Topographic Support  
System Camera Section

TM 5-3610-257-14

Topographic Support System, Camera Section

## 6. HOW TO LOCATE REPAIR PARTS.

**a. When National Stock Number or Part Number is NOT Known.**

(1) **First.** Using the table of contents, determine the assembly group or subassembly group to which the item belongs. This is necessary since figures are prepared for assembly groups and subassembly groups, and listings are divided into the same groups.

- (2) **Second.** Find the figure covering the assembly group or subassembly group to which the item belongs.
- (3) **Third.** Identify the item on the figure and note the item number.
- (4) **Fourth.** Refer to the Repair Parts List for the figure to find the part number for the item number noted on the figure.
- (5) **Fifth.** Refer to the Part Number Index to find the NSN, if assigned.

**b. When National Stock Number or Part Number is Known:**

- (1) **First.** Using the Index of National Stock Numbers and Part Numbers, find the pertinent National Stock Number or Part Number. The NSN index is in National Item Identification Number (NIIN) sequence (see 4a(1)). The part numbers in the Part Number index are listed in ascending alphanumeric sequence (see paragraph 4b). Both indexes cross-reference you to the illustration figure and item number of the item you are looking for.
- (2) **Second.** After finding the figure and item number, verify that the item is the one you are looking for, then locate the item number in the repair parts list for the figure.

**7. ABBREVIATIONS.** Abbreviations used in this manual are listed in MIL-STD-12.

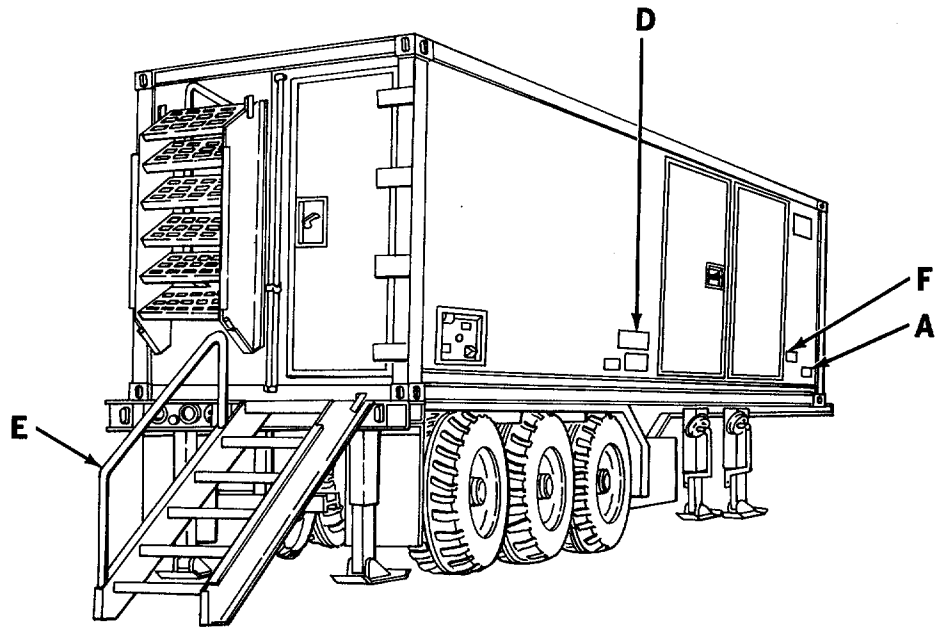
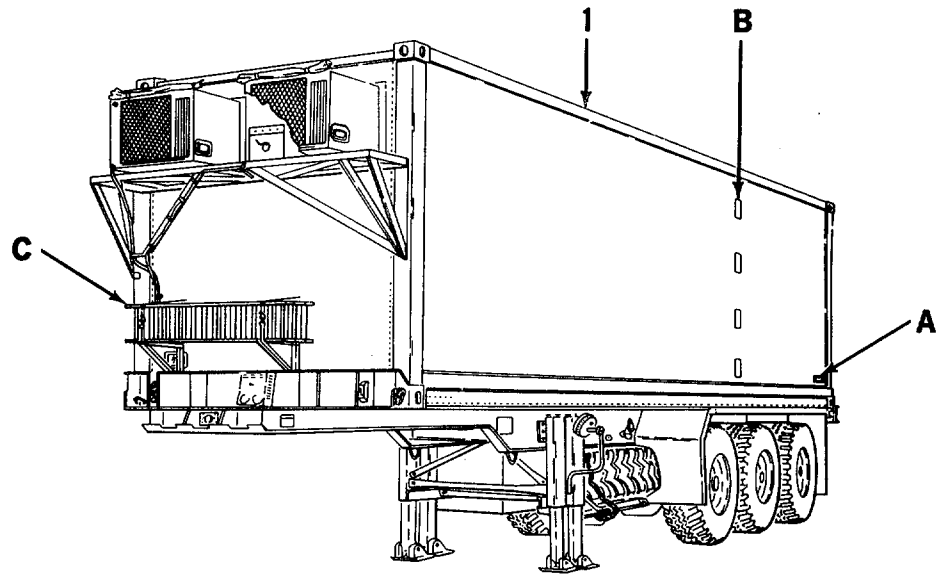

Figure 1. Van Body (ISO Container) (Sheet 1 of 14)

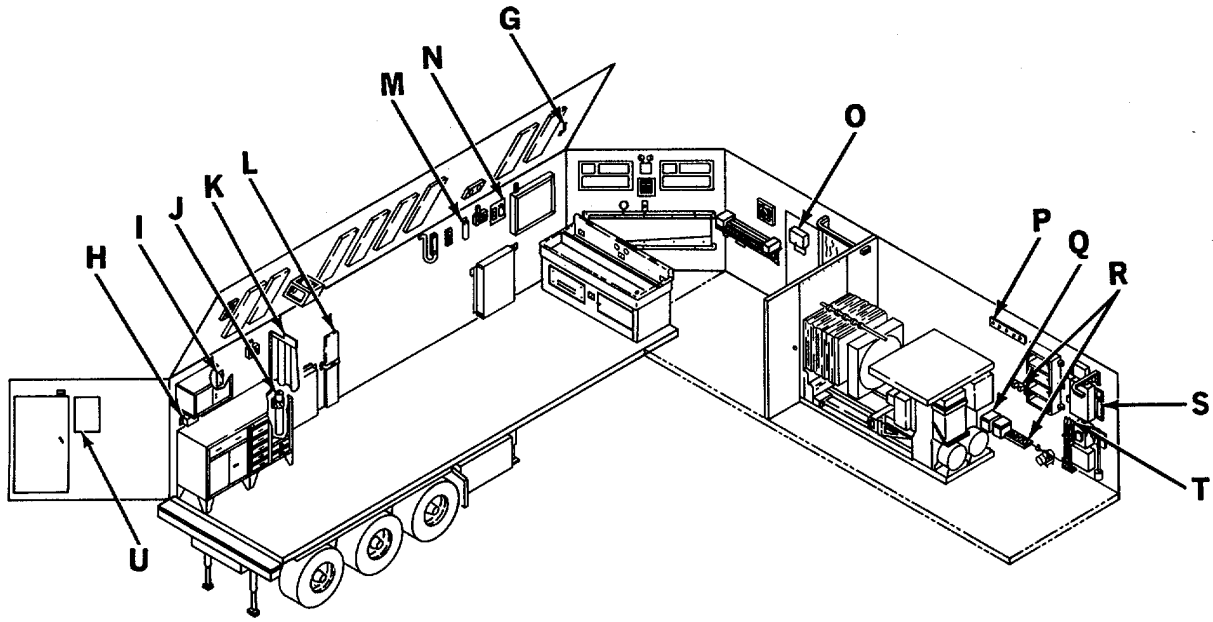

Figure 1. Van Body (ISO Container) (Sheet 2 of 14)

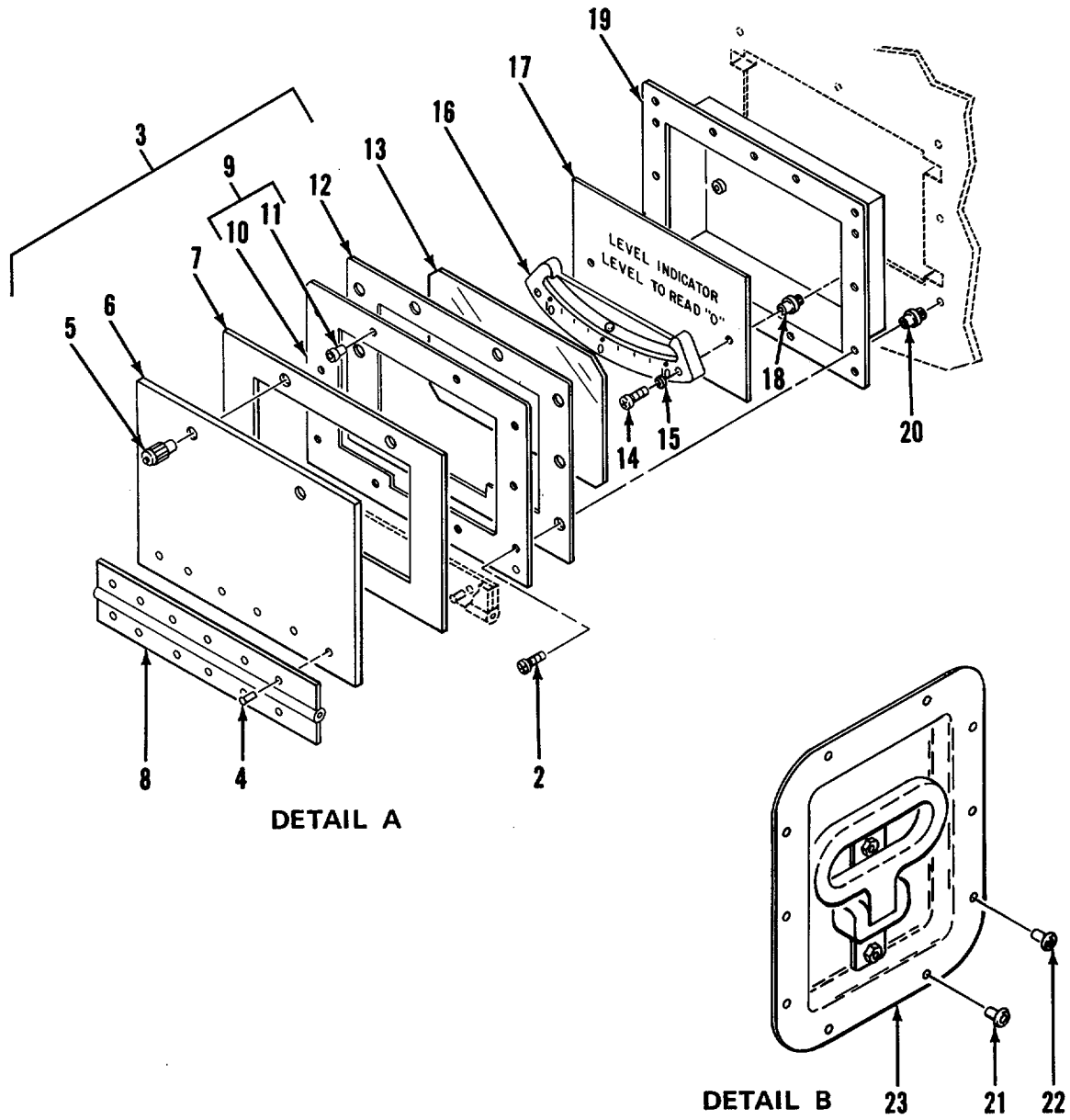

Figure 1. Van Body (ISO Container) (Sheet 3 of 14)

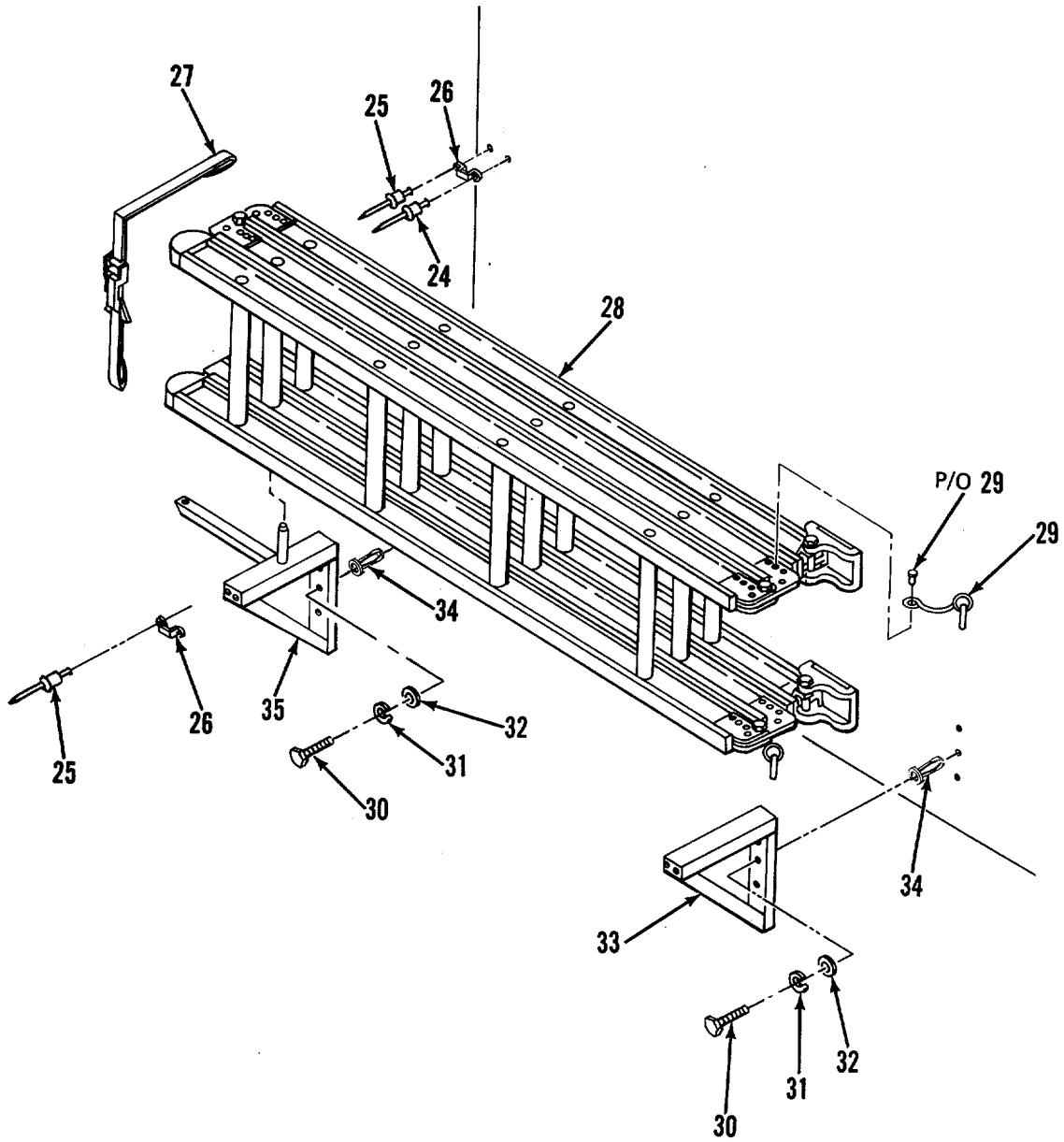
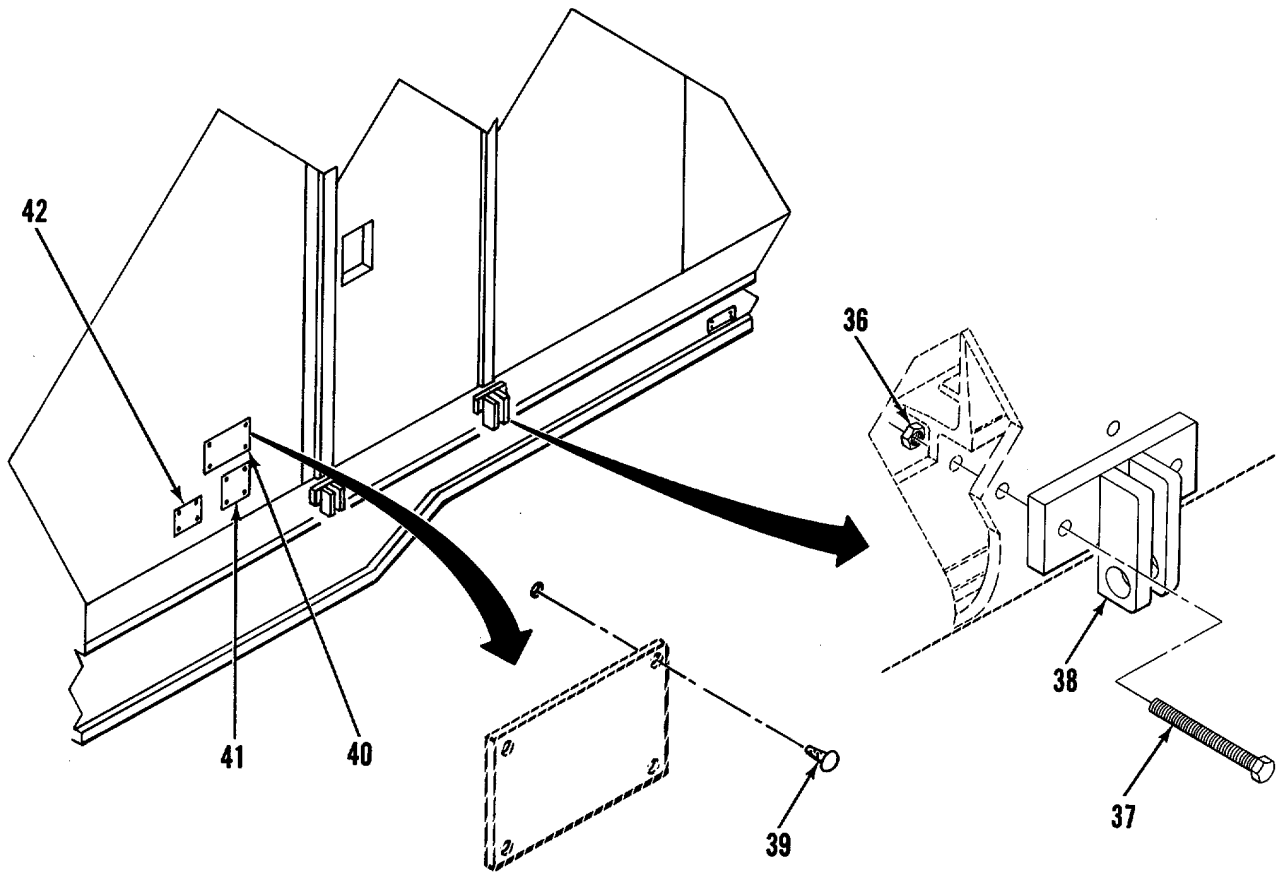

Figure 1. Van Body (ISO Container) (Sheet 4 of 14)



DETAIL D

Figure 1. Van Body (ISO Container) (Sheet 5 of 14)



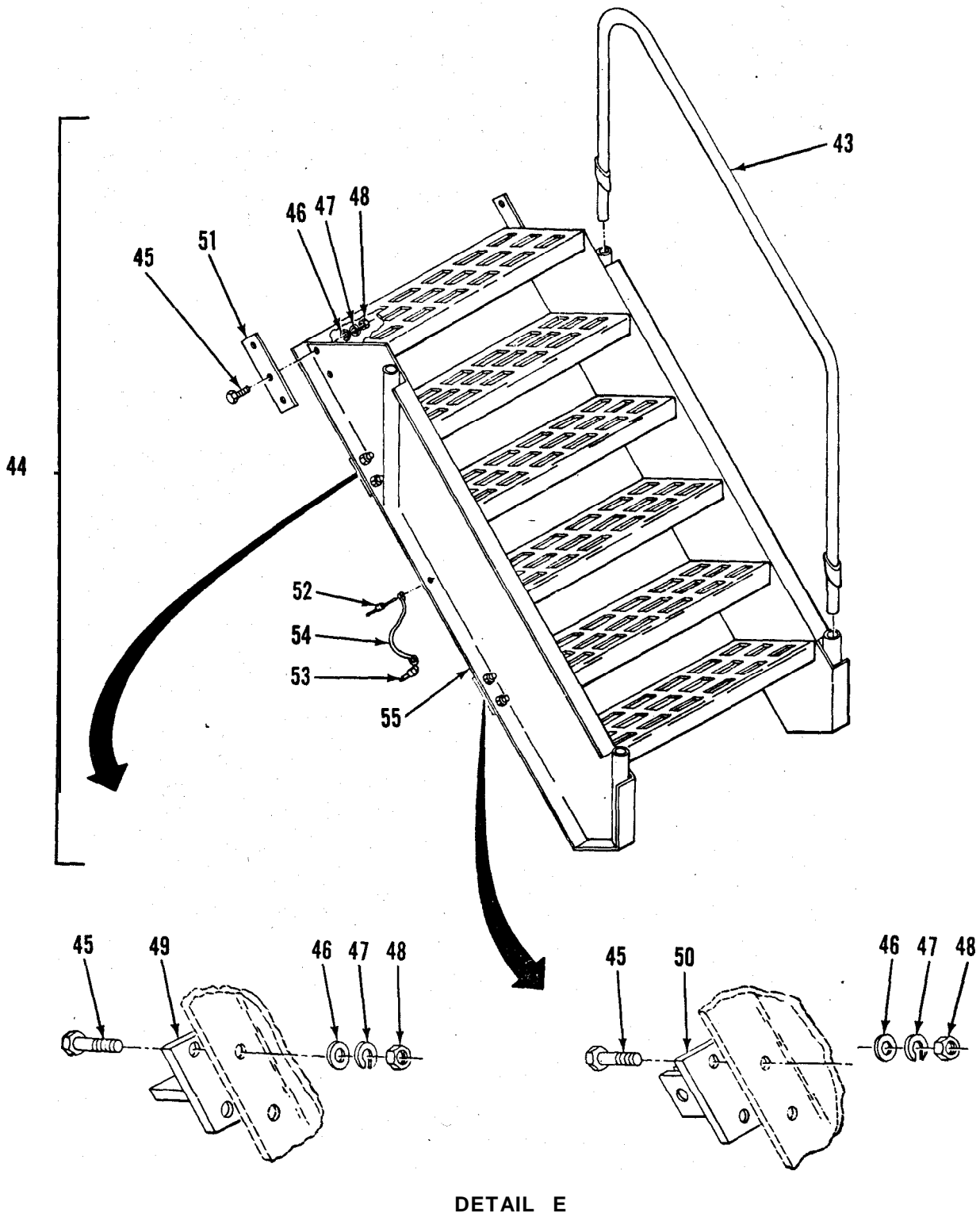
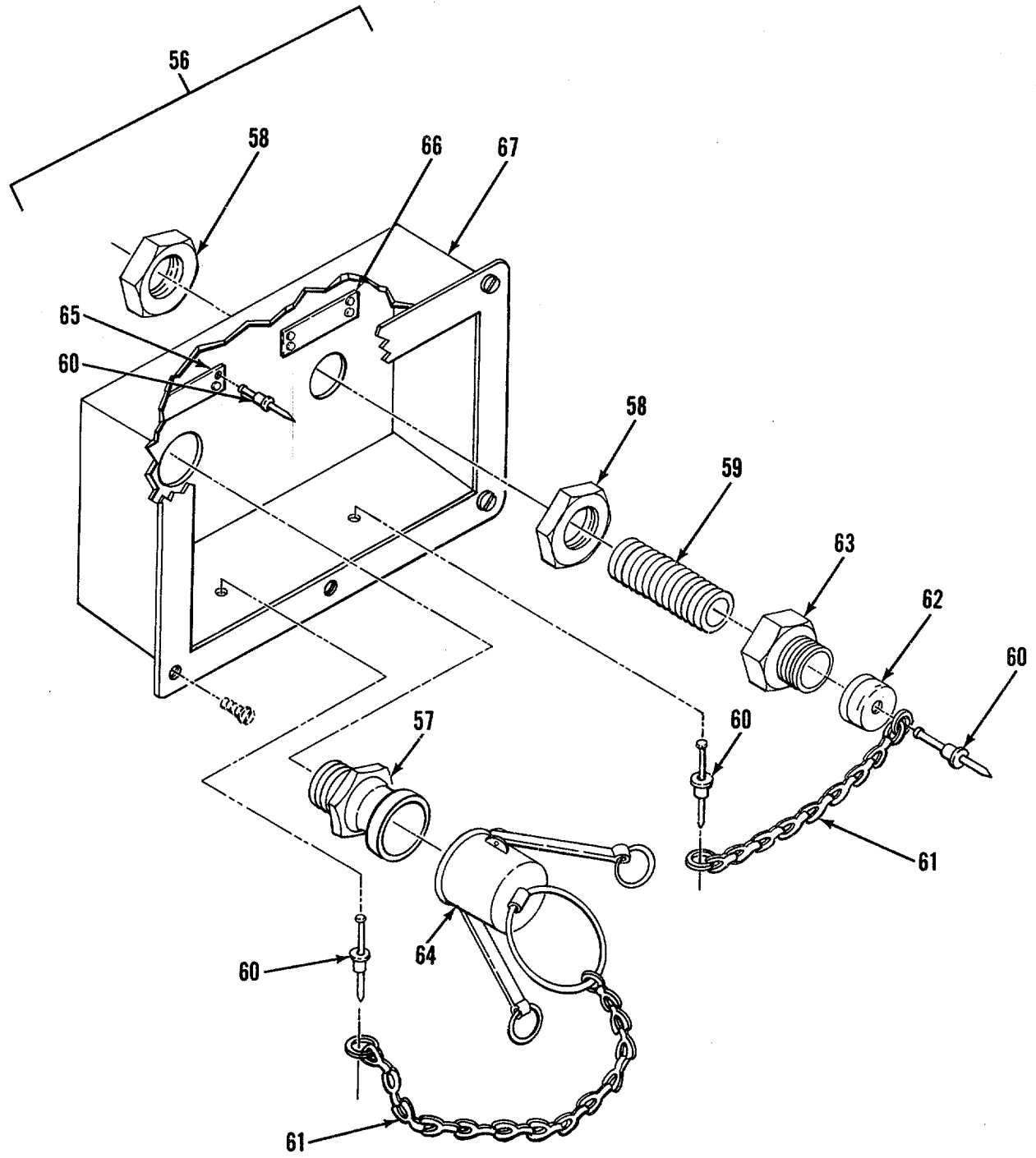
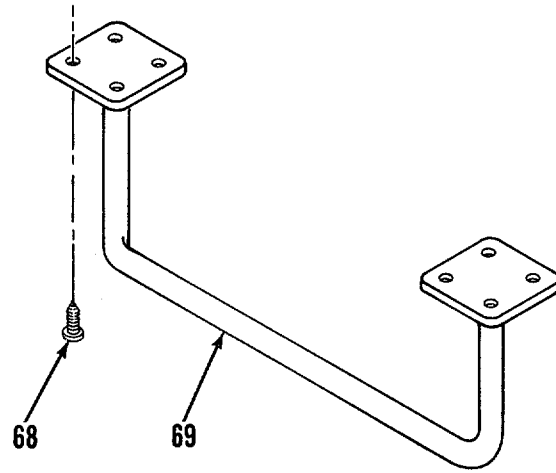

Figure 1. Van Body (ISO Container) (Sheet 6 of 14)



DETAIL F

Figure 1. Van Body (ISO Container) (Sheet 7 of 14)



DETAIL G

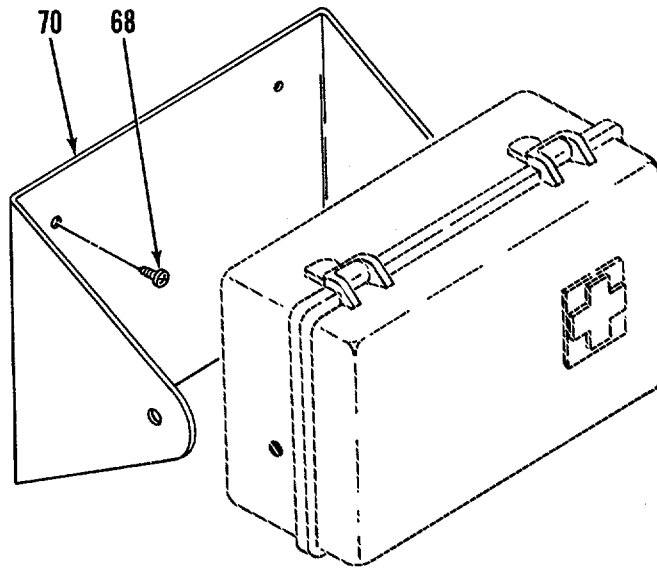

DETAIL H

Figure 1. Van Body (ISO Container)(Sheet 8 of 14)

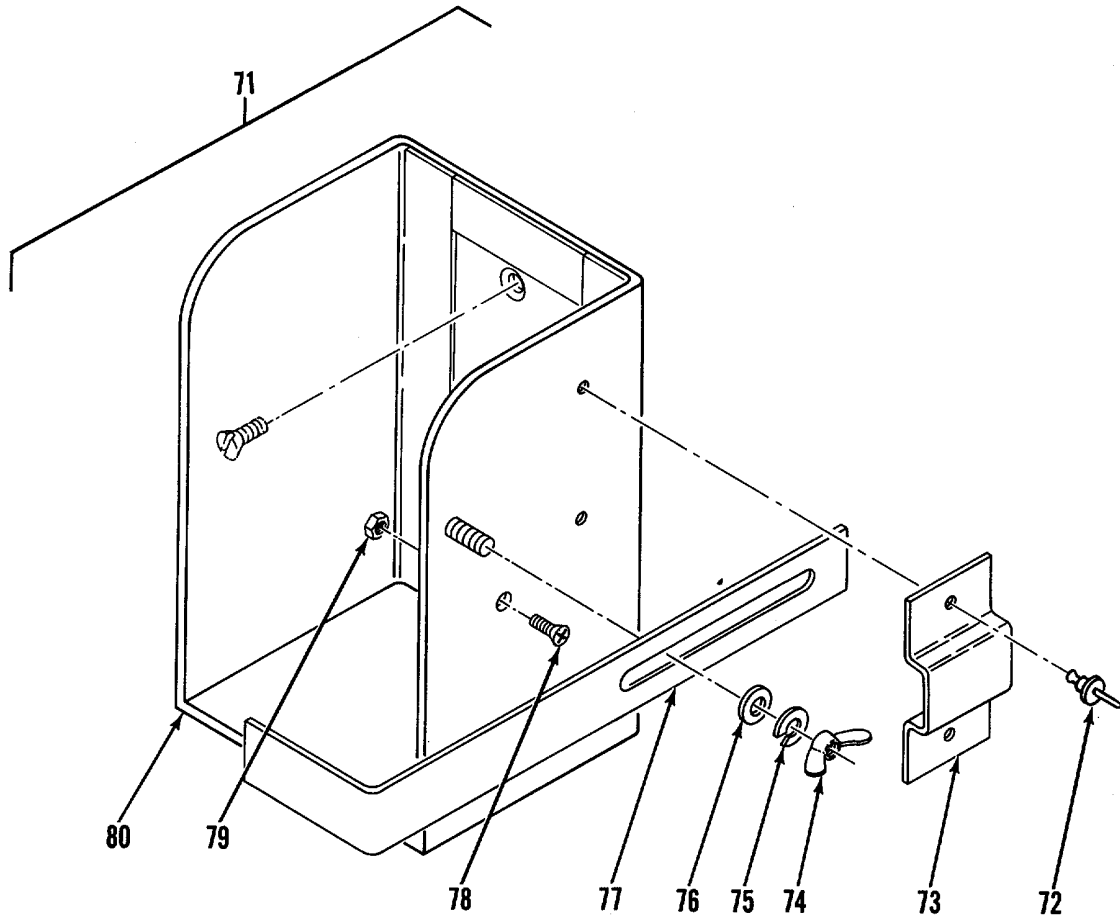

DETAIL I

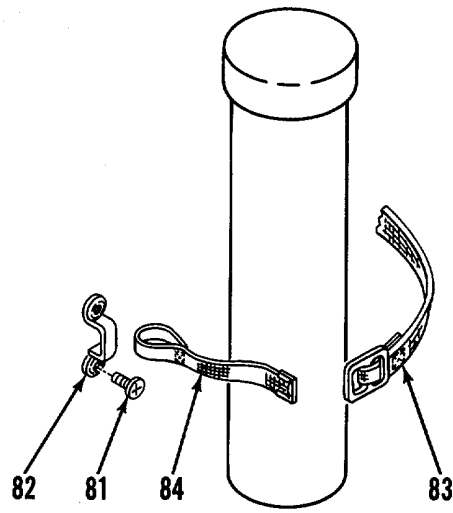

DETAIL J

Figure 1. Van Body (ISO Container)(Sheet 9 of 14)

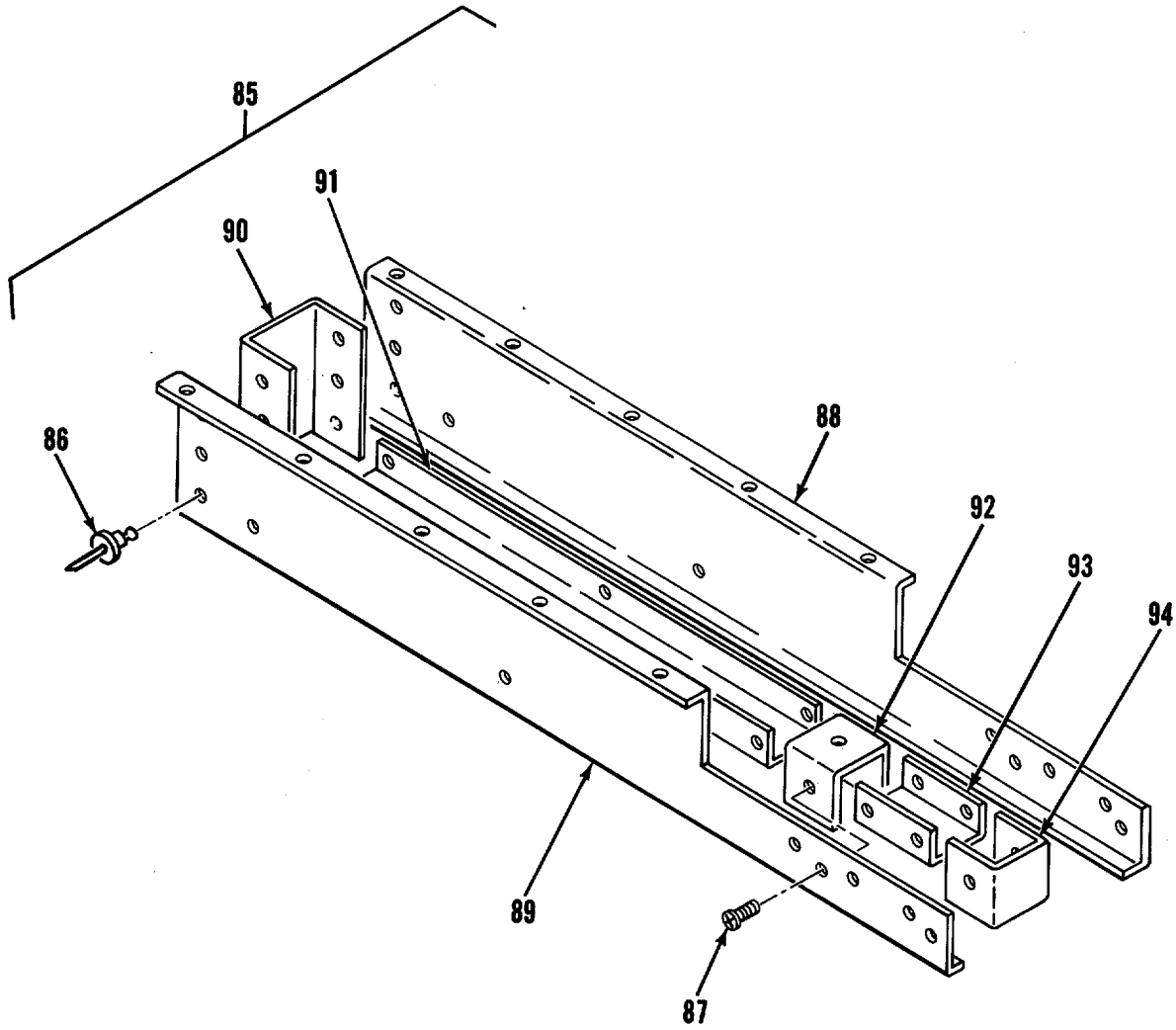

DETAIL K

Figure 1. Van Body (ISO Container)(Sheet 10 of 14)

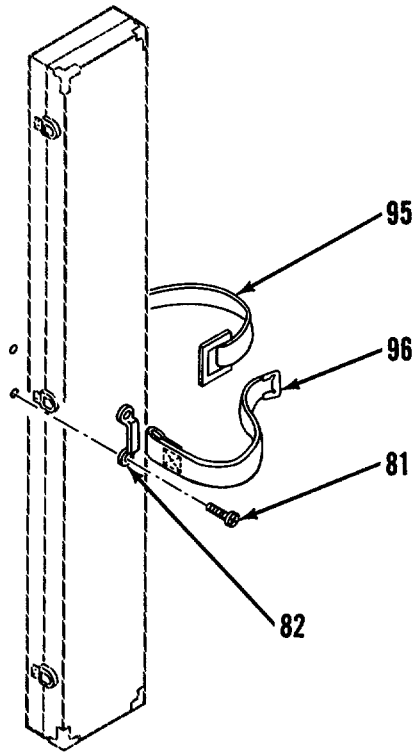

DETAIL L

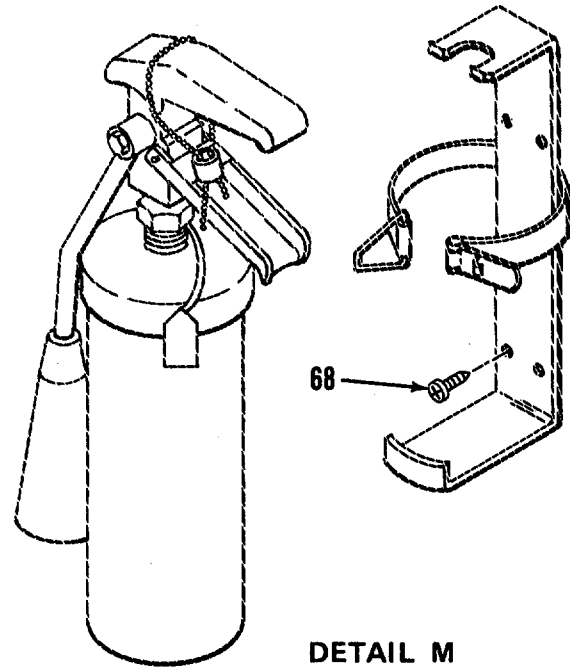

DETAIL M

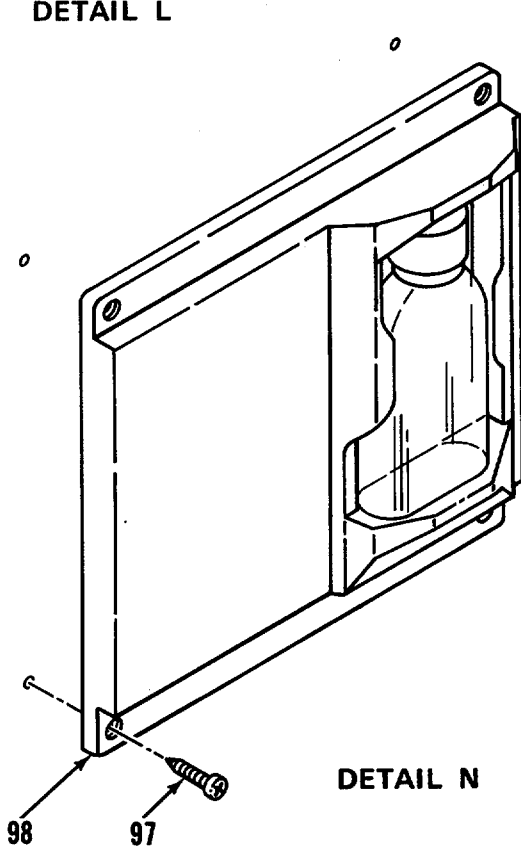

DETAIL N

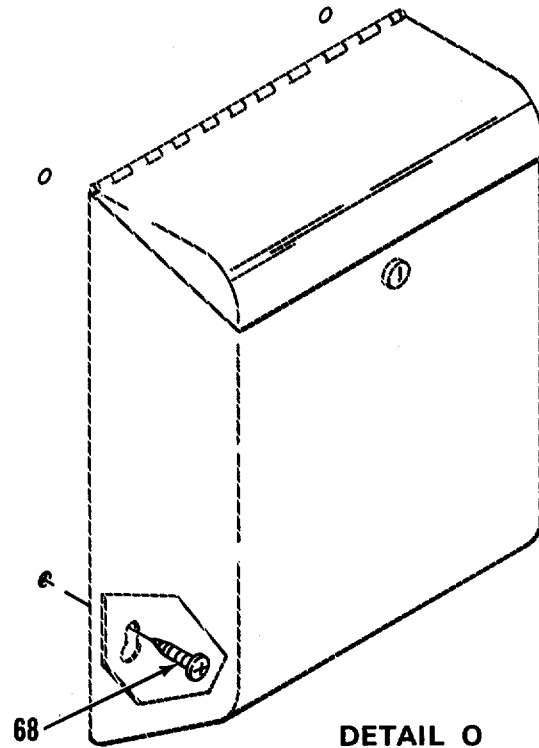

DETAIL O

Figure 1. Van Body (ISO Container)(Sheet 11 of 14)

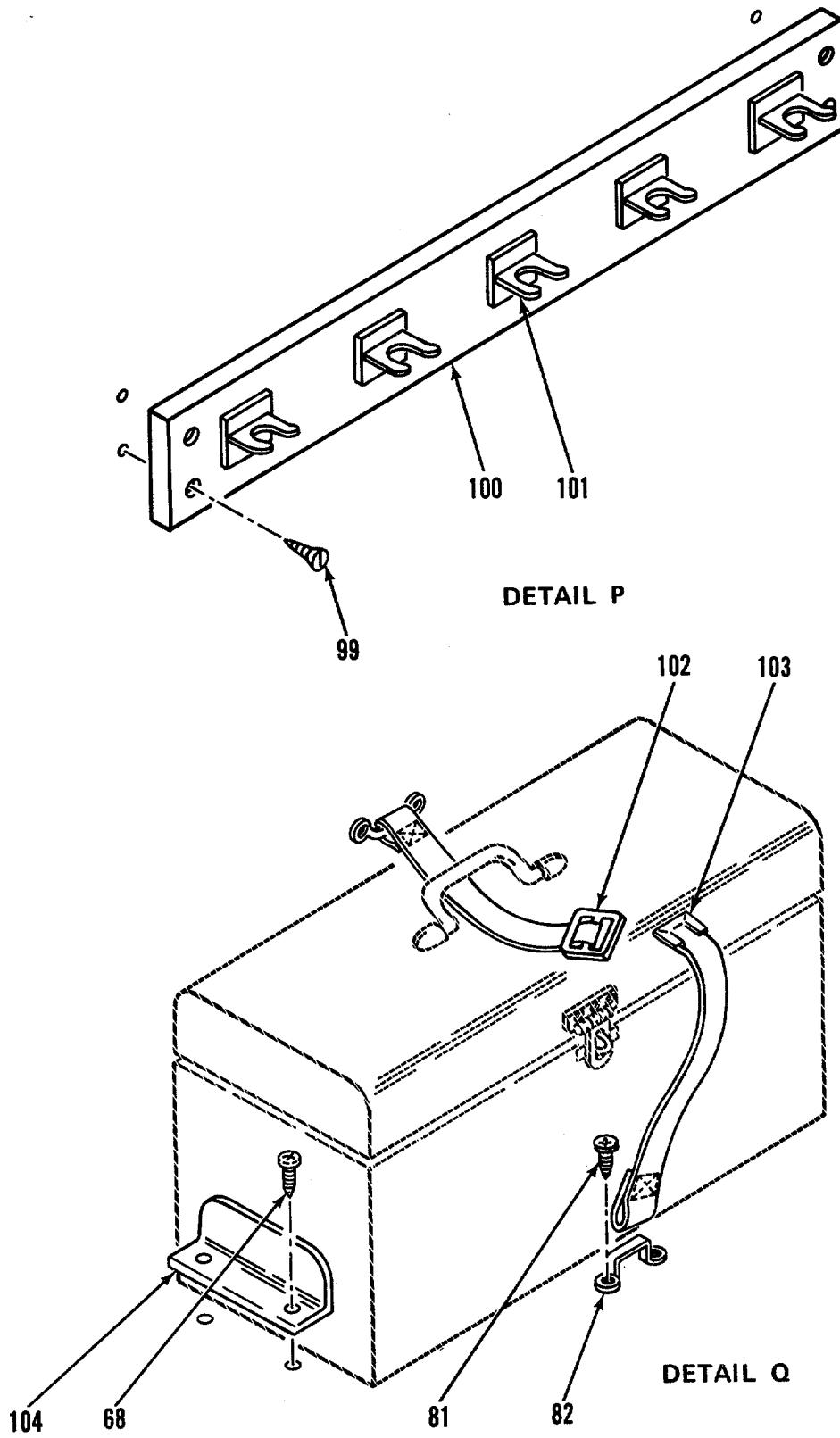

Figure 1. Van Body (ISO Container)(Sheet 12 of 14)

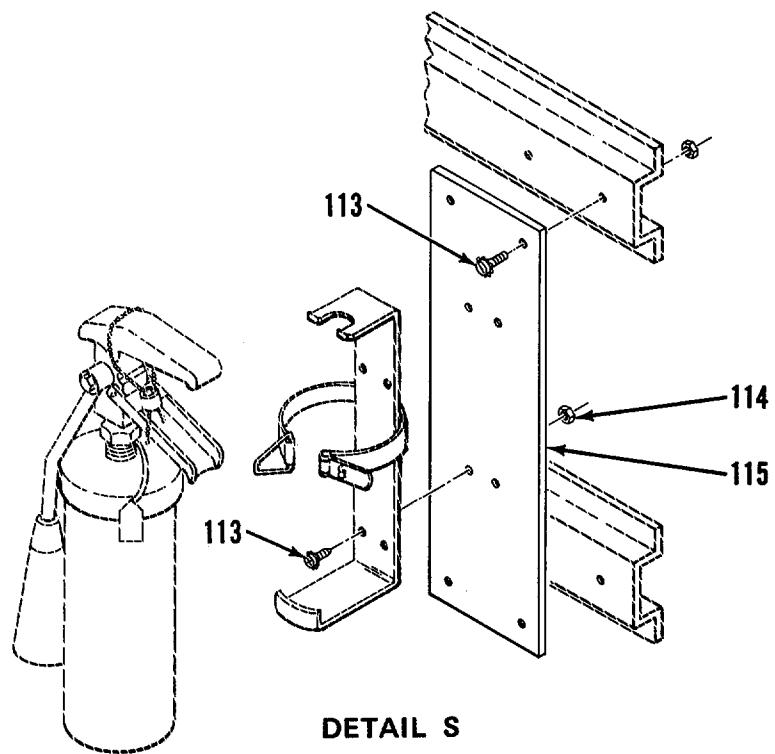
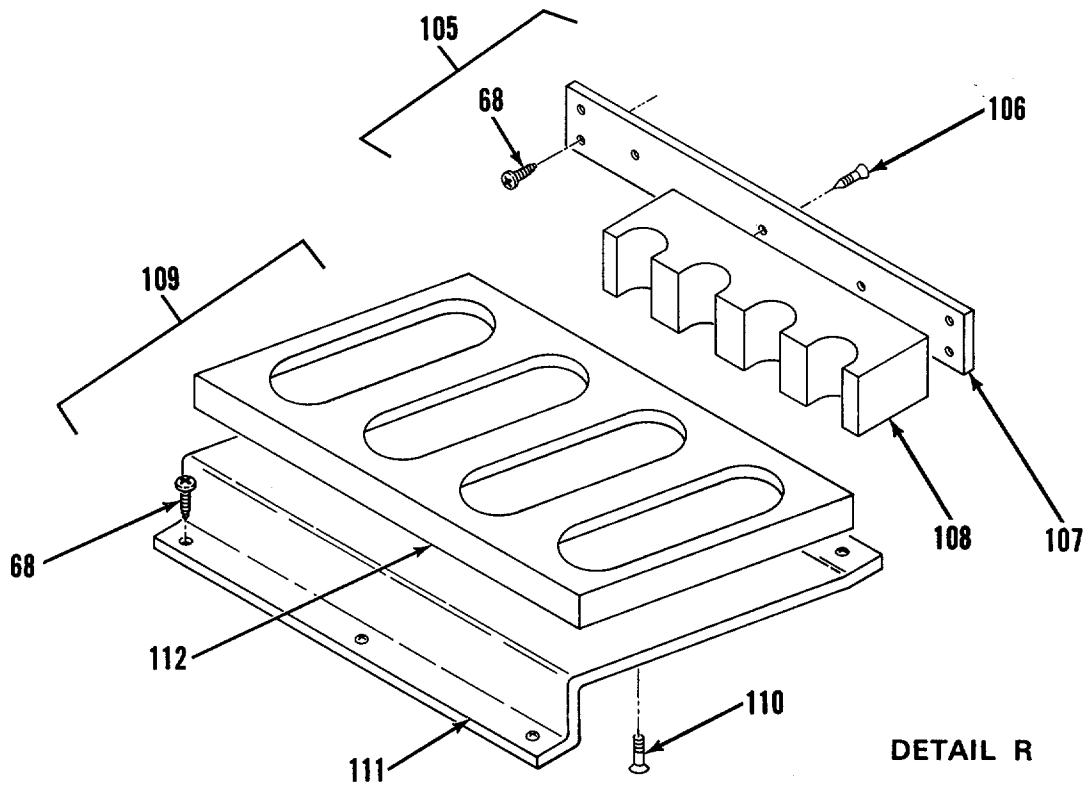
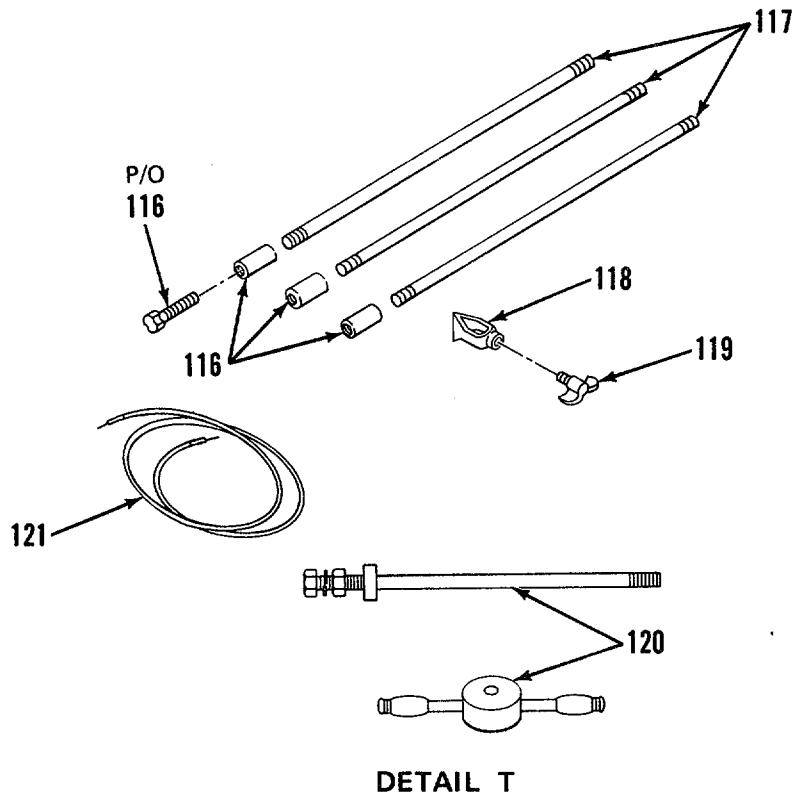
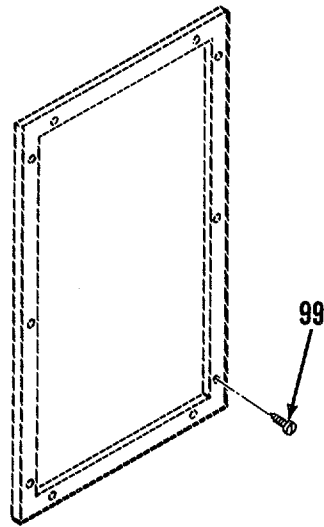

Figure 1. Van Body (ISO Container)(Sheet 13 of 14)





DETAIL T



DETAIL U

Figure 1. Van Body (ISO Container)(Sheet 14 of 14)

## SECTION II

TM 5-3610-257-24P

(1) ITEM NO	(2) SMR CODE	(3) FSCM	(4) PART NUMBER	(5) DESCRIPTION AND USABLE ON CODES (UOC)	(6) QTY
GROUP 00 CAMERA SECTION					
GROUP 01 VAN BODY (ISO CONTAINER)					
FIG. 1 VAN BODY (ISO CCNTAINER)					
1	XDOFF	97403	13226E7015	VAN BODY(ISO CONTAINER).....	1
2	XDOZZ	96906	MS35190-257	SCREW, MACHINE .....	24
3	XDOZZ	97403	13225E4644	COVER LEVEL INDICATOR .....	4
4	XDOZZ	96906	MS20426-AD4-6	RIVET .....	12
5	XDOZZ	94222	47-63-201-50	SCREW, CAPTIVATED .....	2
6	XDOZZ	97403	13225E4644-1	COVER LEVEL INDICATOR 0.80 THK .....	1
7	MOOZZ	97403	13225E4644-5	SEAL 1/8 THK MAKE FROM FSCM.....	1
8	MOOZZ	97403	13225E4644-2	82942, P/N G-231-N-1/8.....	1
9	XDOZZ	97403	13225E3295	HINGE, ALUMINUM MAKE FROM FSCM .....	1
10	XDOZZ	97403	13225E3295-1	39428, P/N 1581A39.....	1
11	XDOZZ	80205	NAS1330A06K161	PLATE, COVER LEVEL INDICATOR.....	1
12	XDOZZ	97403	13225E3293	PLATE, COVER 0.125 THK. ....	1
13	XDOZZ	97403	13225E3292	NUT,CLINCH.....	2
14	XOOZZ	96906	MS35206-249	GASKET LEVEL INDICATOR .....	4
15	XDOZZ	96906	MS35338-42	WINDOW LEVEL INDICATOR.....	4
16	XDOZZ	50926	1017	SCREW.MACHINE. ....	8
17	XDOZZ	97403	13225E3294	WASHER, LOCK.....	8
18	XDOZZ	80205	NAS1329A08-160	INDICATOR, BALL BANK .....	4
19	XDOZZ	97403	13225E3289	PLATE, IDENT LEVEL INDICATOR.....	4
20	XDOZZ	80205	NAS1330A08-106	NUT, CLINCH.....	24
21	XDOZZ	96906	MS20600AD8W6	HOUSING ASSY LEVEL INDICATOR .....	4
22	XDOZZ	96906	MSZ0600AD8W9	NUT, PLAIN, BLIND RIV .....	3
23	XDOZZ	19220	AL3-575709	RIVET .....	28
24	XDOZZ	07707	MD636BS	RIVET .....	12
25	XDOZZ	07707	MD65OBS	FOLDING STEP ASSY.....	4
26	XDOZZ	82820	MR2001	RIVET, POP .....	6
27	XDOZZ	97403	13225E3695-13	RIVET, POP .....	2
28	XDOZO	39428	8028T16	FOOTMAN LOOP .....	4
29	XDOZZ	39428	8028T999	STRAP ASSEMBLY 1 IN WEB.....	2
30	XDOZZ	96906	MS90725-40	LADDER, FOLDING, STRA.....	1
31	XDOZZ	96906	MS27183-14	RETAINING RING ASSY .....	4
32	XDOZZ	96906	MS35338-45	BOLT, MACHINE .....	6
33	XDOZZ	97403	13225E4645-101	WASHER, FLAT.....	6
34	XDOZZ	80205	NAS1330A5K256	WASHER, LOCK.....	6
35	XDOZZ	97403	13225E4645-102	SUPPORT BRACKET ACCESS LADDER.....	1
36	XDOZZ	80621	NT8407CB	SUPPORT BRACKET ACCESS LADDER.....	1
37	XDOZZ	96906	MS90725-68	NUT, HEX SELF-LOCKING .....	4
38	XDOZZ	97403	13225E3709	NUT, HEX SELF-LOCKING .....	4
39	XDOZZ	96906	MS21318-29	SCREW, CAP, HEXAGON H .....	4
40	XDOZZ	97403	13225E4599-21	BRACKET, MOUNTING LADDER .....	2
				SCREW, DRIVE SCREW, DRIVE TYPE U .....	12
				6X0.38 STL, CD PL.....	1
				PLATE, DATA SHIPPING, CONTAINER/ .....	1
				CHASSIS .....	1

## SECTION II

TM 5-3610-257-24P

(1) ITEM NO	(2) SMR CODE	(3) FSCM	(4) PART NUMBER	(5) DESCRIPTION AND USABLE ON CODES (UOC)	(6) QTY
41	XDOZZ	97403	13225E3147-21	PLATE, DATA SHIPPING, CONTAINER .....	1
42	XDOZZ	97403	13225E3984-23	PLATE.IDENT .....	1
43	XDOZZ	97403	13225E3086	HAND RAIL BOARDING LADDER .....	2
44	XDOFU	97403	13225E3074	LADDER, VEHICLE BOAR ASSY .....	2
45	XDOZZ	96906	MS90725-62	B0LT, HEX HD .....	12
46	XDOZZ	96960	MS27183-15	WASHER, FLAT.....	12
47	XDUZZ	96906	MS35338-46	WASHER, LOCK, SPR .....	12
48	XDOZZ	96906	MS35649-2382	NUT, PLAIN, HEXAGON.....	12
49	XDOZZ	97403	13225E3075	MOUNTING BRACKET LADDER.....	2
50	XDOZZ	97403	13225E3076	MOUNTING BRACKET, LADDER.....	2
51	XDOZZ	97403	13225E3703	BRACKET, MOUNTING LADDER.....	2
52	XDOZZ	07707	AD53BS	RIVET .....	2
53	XDOZZ	96906	MSL7984-1014	PIN, QUICK RELEASE.....	2
54	XDOZZ	99862	CL-63-KA-2J0	CABLE ASSEMBLY .....	2
55	XDOZZ	97403	13225E3087	BOARDING LADDER WELDMENT.....	1
56	XDOOO	97403	13226E4544	WATER INLET ASSY.....	1
57	XDOZZ	96906	MS27022-5	COUPLING HALF, QUICK .....	1
58	XDOZZ	39428	4557K25	LOCKNUT .....	2
59	XDOZZ	97403	13226E4440	NIPPLE .....	1
60	XDOZZ	96906	MS20600-MP4W4	RIVET. ....	11
61	XDOZZ	97403	13226E7008	CHAIN, SASH BRASS NO 35 X 3 LG.....	2
62	XDOZZ	82666	M675-3/4	CAP, PIPE .....	1
63	XDOZZ	39428	7469T3	HOSE NIPPLE, ADAPTER 3/4 NPT TO 3/ 4 NH.....	1
64	XDOZZ	96906	MS27028-5	CAP, QUICK DISCONNEC .....	1
65	XDOZZ	97403	13226E4558-2	DATA PLATE, WATER DRAIN.....	1
66	XDOZZ	97403	13226E4558-1	DATA PLATEOWATER INLET.....	1
67	XDOZZ	97403	13Z26E4546	BOX, WATER INLET.....	1
68	XDOZZ	96906	MS24617-46	SCREW, SELF TAPPING .....	12
69	XDOZZ	97403	13226E4549	HANDLE.....	1
70	XDOZZ	97403	13226E4396	BRACKET, MTG FIRST AID KIT .....	1
71	XDOZZ	97403	13226E4401	BOX, PHONE MOUNTING.....	1
72	XDOZZ	96906	MS20470-AU6-8	RIVET, SOLID.....	2
73	XDOZZ	97403	13226E4401-3	RETAINER .....	1
74	XDOZZ	96906	MS35425-70	NUT PLAIN, WING.....	1
75	XDOZZ	96906	MS35338-44	WASHER, LOCK, SPRING .....	1
76	XDOZZ	96906	MS27183-10	WASHER, FLAT.....	1
77	XDOZZ	97403	13226E4401-2	SLIDE.....	1
78	XDOZZ	96906	MS35191-294	SCREW, MACHINE .....	1
79	XDOZZ	96906	MS51922-5	NUT, SELF-LOCKING, HE .....	1
80	XDOZZ	97403	13226E4401-1	BOX .....	1
81	XDOZZ	96906	MS24615-30	SCREW, FLAT HEAD .....	24
82	XDOZZ	76786	662RI	LOOP, STRAP FASTENER.....	6
83	XDOZZ	97403	13225E4416-5	STRAP AND BUCKLE ASSY .....	1
84	XDOZZ	97403	13226E4415-5	STRAP AND CLIP ASSY.....	1
85	XDOZZ	97403	13226E6984	RAIL, CURTAIN ASSY .....	1
86	XDOZZ	96906	MS20600-MP4W2	RIVET, BLIND .....	10
87	XDOZZ	96906	MS24625-43	SCREW, TAPPING, THREA .....	18
88	XDOZZ	97403	13226E4524-2	BRACKET .....	1
89	XDOZZ	97403	13226E4524-1	BRACKET .....	1
90	XDOZZ	97403	13226E4523-5	BRACKET, CURT RAIL.....	1
91	XDOZZ	97403	13226E4523-3	BRACKET, CURT RAIL.....	1

## SECTION II

TM 5-3610-257-24P

(1) ITEM NO	(2) SMR CODE	(3) FSCM	(4) PART NUMBER	(5) DESCRIPTION AND USABLE ON CODES (UOC)	(6) QTY
92	XDOZZ	97433	13226E4523-1	BRACKET, CURT RAIL.....	1
93	XDOZZ	97403	13226E4523-4	BRACKET. CURT RAIL.....	1
94	XDOZZ	97403	13226E4523-2	BRACKET, CURT RAIL.....	1
95	XDOZZ	97403	13226E4416-6	STRAP AND BUCKLE ASSY.....	1
96	XDUZZ	97403	13226E4415-6	STRAP AND CLIP ASSY.....	1
97	XDOZZ	96906	MS51861-37	SCREW, TAPPING, THREA.....	4
98	PBOZZ	11392	12-60-31	BATH, EYE.....	1
99	XDOZZ	96906	MS35492-278	SCREW, SLOTTED.....	6
100	XDOZZ	97403	13226E4508	RACK, COAT.....	1
101	XDOZZ	96906	MS51827	WARDROBE HOOK.....	5
102	XDOZZ	97403	13226E4416-4	STRAP AND BUCKLE ASSY.....	1
103	XDOZZ	97403	13226E4415-4	STRAP AND CLIP ASSY.....	1
104	XDOZZ	97403	13226E6991	BRACKET, TOOL BOX.....	1
105	XDOZZ	97403	13226E4530	BRACKET TOP, WEAPONS RACK.....	1
106	XDOZZ	96906	MS51862-38	SCREW, TAPPING, THREA.....	4
107	XDOZZ	97403	13226E4530-2	PLATE.....	1
108	XDOZZ	97403	13226E4530-1	BRACKET.....	1
109	XDOZZ	97403	13226E4527	BASE, WEAPONS RACK.....	1
110	XDOZZ	96906	MS24617-46	SCREW, SELF TAPPING.....	4
111	XDOZZ	97403	13226E4528	BRACKET WEAPONS RACK.....	1
112	XDOZZ	97403	13226E4529	SUPPORT WEAPONS RACK.....	1
113	XDOZZ	97403	13206E1473	SCREW, ASSEMBLED WAS.....	8
114	XDOZZ	96906	MS35649-2Z52	NUT, PLAIN, HEXAGON.....	4
115	XDOZZ	97403	13226E4509	PLATE, MOUNTING.....	1
116	PFOZZ	81790	60C	COUPLING.....	3
117	XDOZZ	81790	6253-SGLW	GROUND ROD TYPE III, CL B, 5/8 DIA, W-R-550.....	1
118	XDOZZ	81790	JAB58H	CLAMP, GROUND.....	1
119	XDOZZ	97403	13225E4568-102	SCREW, WING NUT ASSY.....	1
120	XDODZ	45225	P74-144	SLIDE HAMMER, GROUND.....	1
121	XDOZZ	97403	13225E3274	CABLE, GROUND.....	1

END OF FIGURE

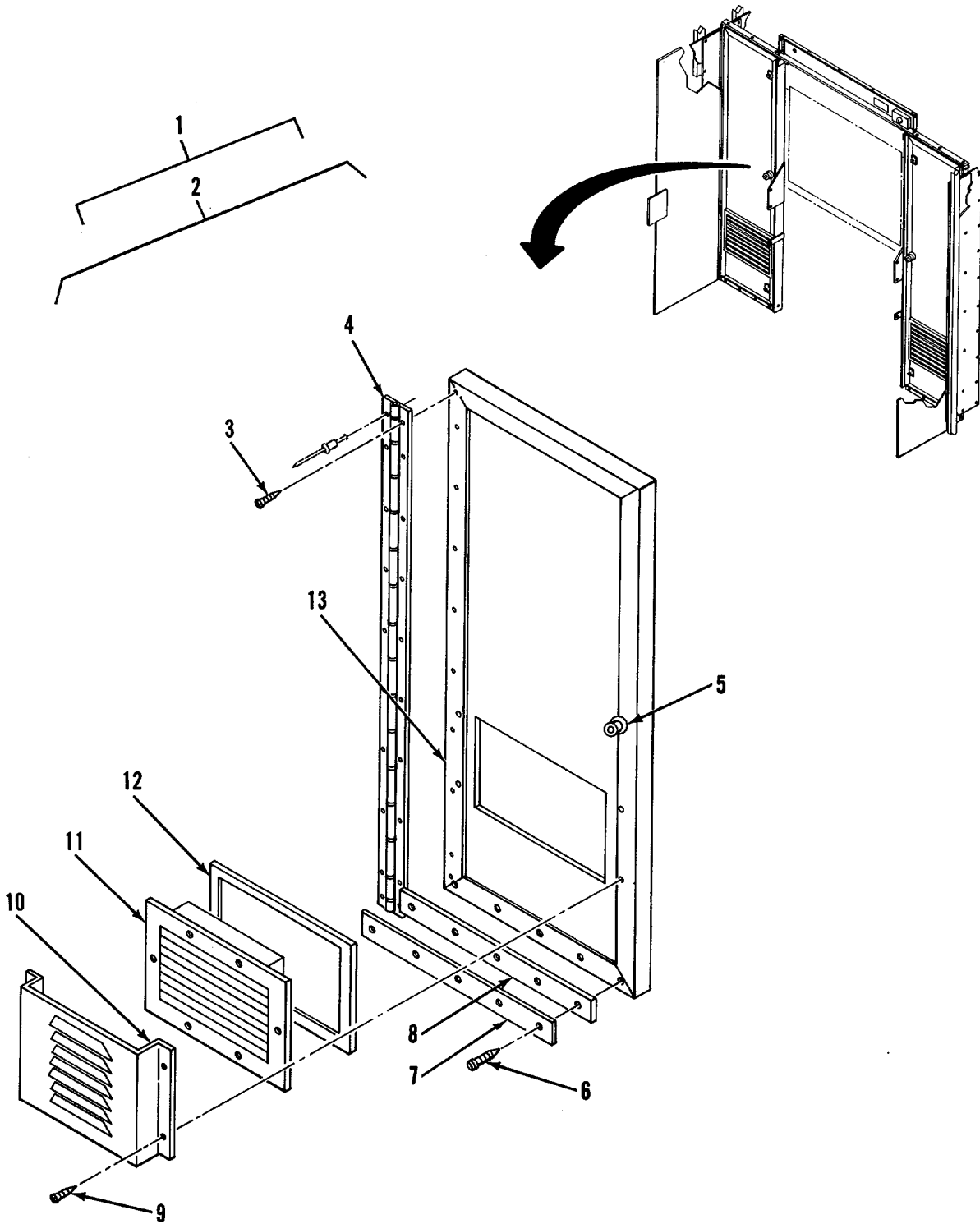

Figure 2. Darkroom Partition Assembly (Sheet 1 of 4)

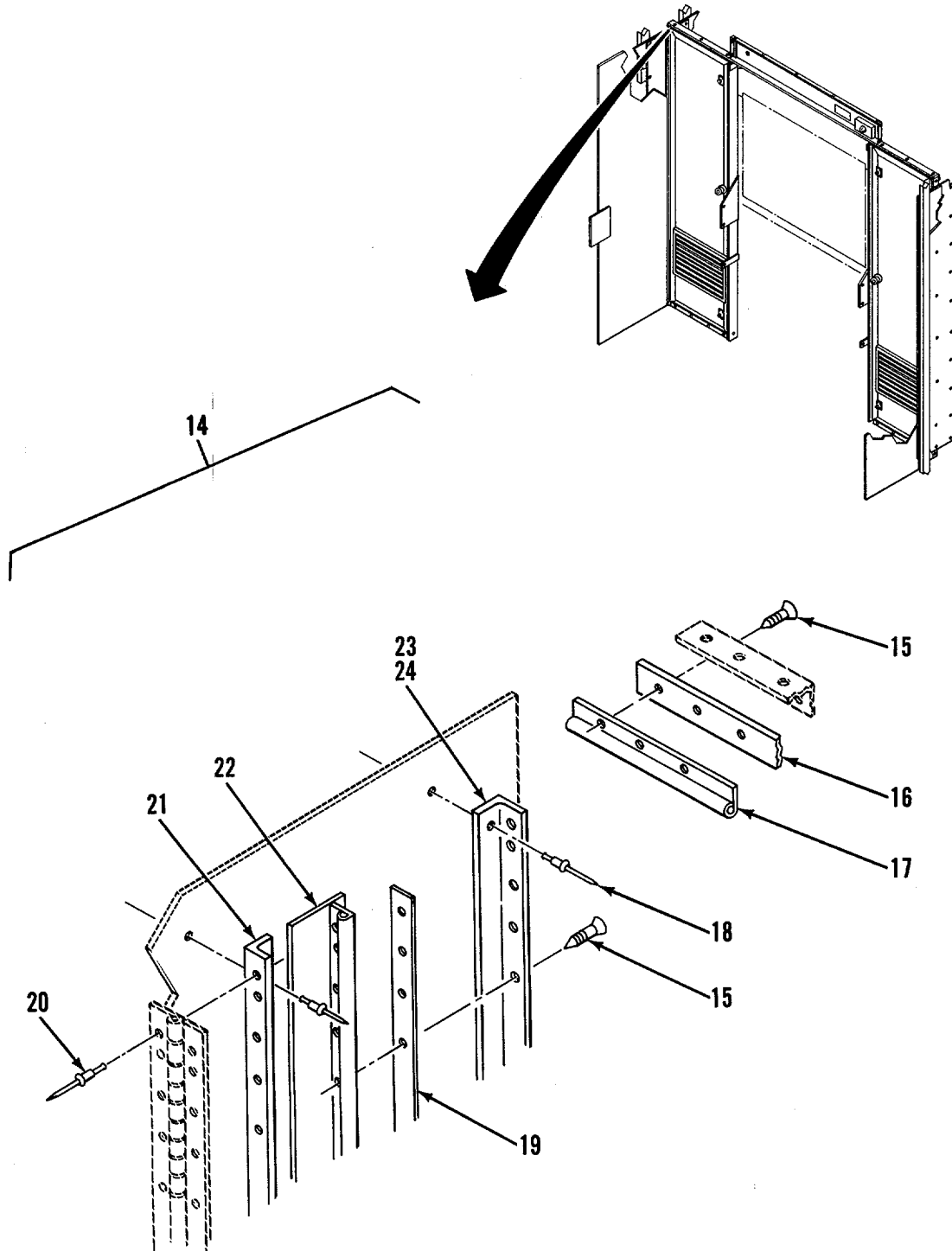

Figure 2. Darkroom Partition Assembly (Sheet 2 of 4)

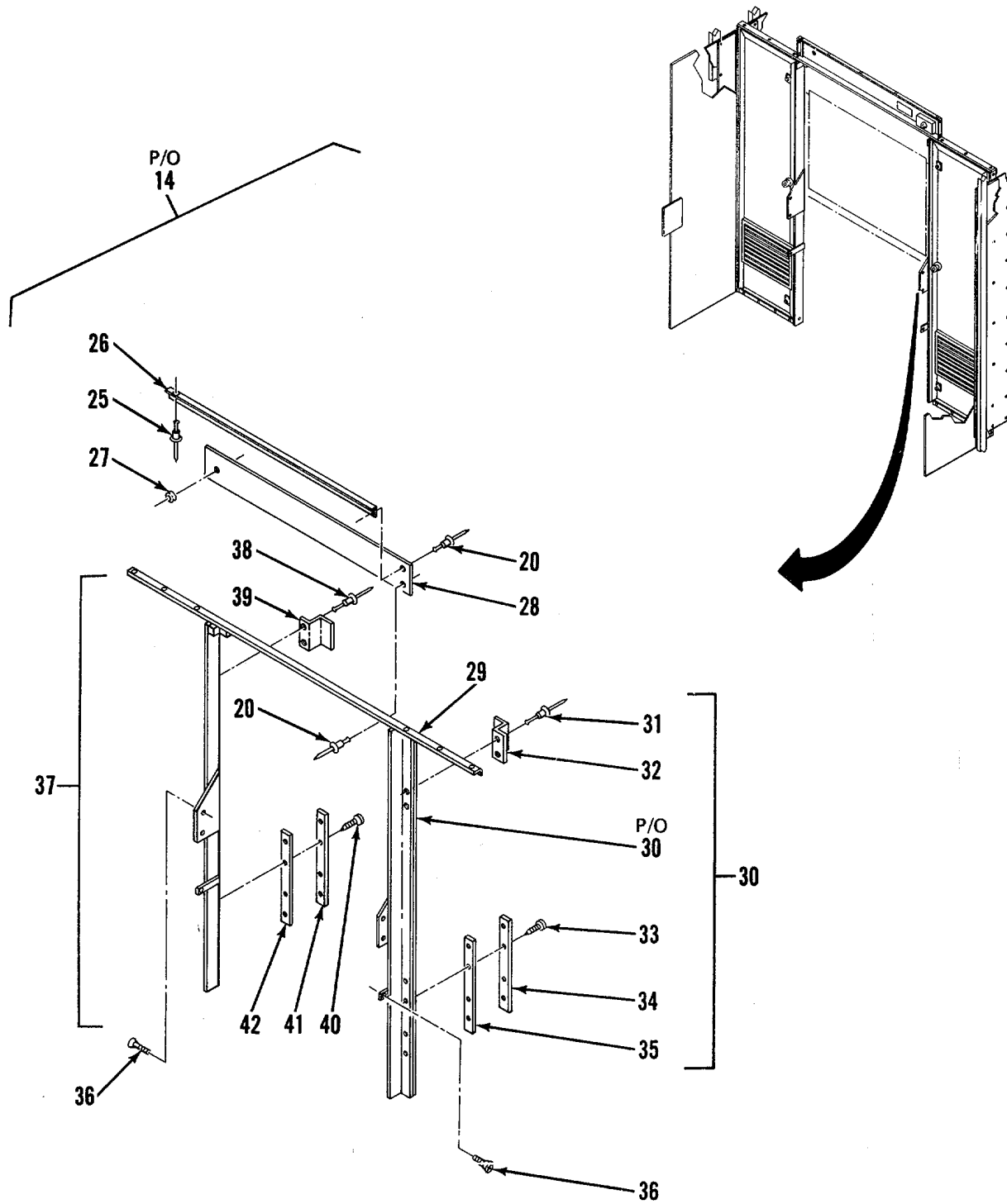

Figure 2. Darkroom Partition Assembly (Sheet 3 of 4)

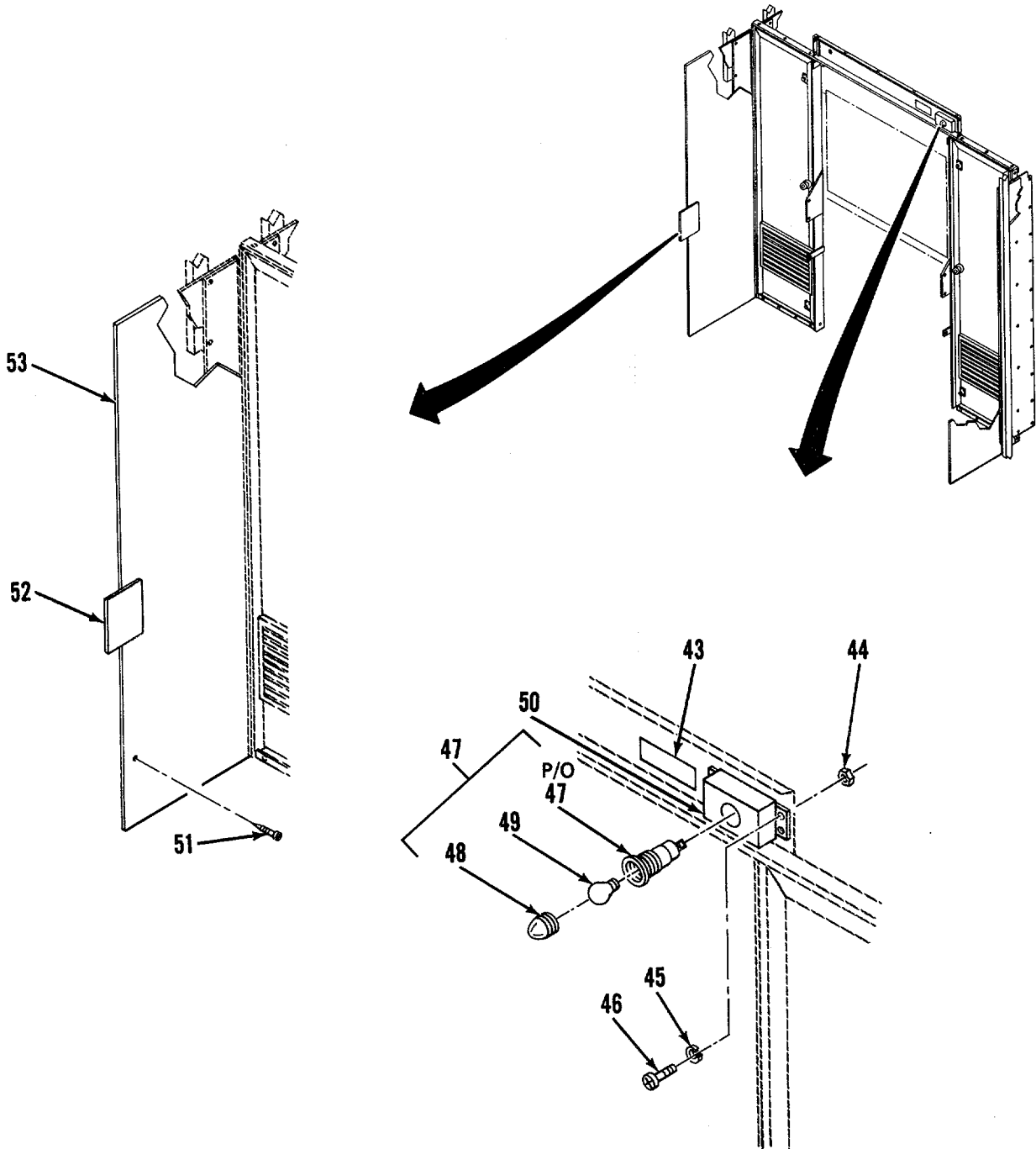

Figure 2. Darkroom Partition Assembly (Sheet 4 of 4)



## SECTION II

TM 5-3610-257-24P

(1) ITEM NO	(2) SMR CODE	(3) FSCM	(4) PART NUMBER	(5) DESCRIPTION AND USABLE ON CODES (UOC)	(6) QTY
GROUP 01 VAN BODY (ISO CONTAINER)					
FIG. 2 DARKROOM PARTITION ASSEMBLY					
1	XDFFF	97403	13226E4477	DOOR ASSY, DARKROOM .....	2
2	XDFZZ	97403	13226E4487-2	DOOR, DARKROOM.....	1
3	XDFZZ	96906	MS35494-87	SCREW, WOOD.....	9
4	XDFZZ	97403	13226E4489	HINGE.....	1
5	XDFZZ	08050	3201	KNOB, DOOR.....	1
6	XDFZZ	96906	MS35495-97	SCREW, WOOD.....	5
7	XDFZZ	97403	13226E4452	PLATE, MOUNTING THRESHOLD SEAL.....	1
8	XDFZZ	97403	13226E4451	SEAL, RUBBER.....	1
9	XDFZZ	96906	MS35492-74	SCREW, WOOD.....	42
10	XDFZZ	97403	13226E4482	COVER, LOUVER DARKROOM DOOR.....	2
11	XDFZZ	00807	00807C06195	LOUVER, LIGHTPROOF.....	1
12	XDFZZ	97403	13226E4477-1	GASKET, LOUVER 0.06X1.00 WIDE.....	V
				RUBBER.....	
13	XDFZZ	97403	13226E4488	DOOR.....	1
14	XDOFF	97403	13226E4464	FRAMING ASSY DARKROOM PARTITION.....	1
15	XDFZZ	96906	MS35492-74	SCREW, WOOD.....	42
16	XDFZZ	97403	13226E4522	MAGNETIC SEAL.....	2
17	XDFZZ	97403	13226E7011-48	GASKET, DOOR MAGNETIC.....	1
18	XDFZZ	96906	MS20601-M6W8	RIVET, BLIND.....	V
19	XDFZZ	97403	13226E4521	MAGNETIC SEAL.....	4
20	XDFZZ	96906	MS20600AD4W4	RIVET, BLIND.....	12
21	XDFZZ	97403	13226E4485	FRAME, DOOR.....	2
22	XDFZZ	97403	13226E4422	LINER, DOOR.....	2
23	XDFZZ	97403	13226E4484-1	DOOR, FRAME, ROADSIDE.....	1
24	XDFZZ	97403	13226E4484-2	FRAME, DOOR, CURBSIDE.....	1
25	XDFZZ	96906	MS20600-M4W3	RIVET, BLIND.....	15
26	XDFZZ	97403	13226E4480	FRAMETCEILING.....	1
27	XDFZZ	96906	MS35490-6	GROMMET.....	1
28	XDFZZ	97403	13226E4479	PANEL, PARTITION.....	1
29	XDFZZ	97403	13226E4481	FRAME, TOP.....	1
30	XDOOO	97403	13226E4483-2	POST ASSY.....	1
31	XDOZZ	96906	MS35658-1	RIVET.....	2
32	XDOZZ	97403	13226E4417	CURTAIN RETAINER UPPER.....	1
33	XDOZZ	88044	AN53010-8	SCREW, ROUND HEAD.....	4
34	XDOZZ	97403	13226E4431-2	CURTAIN RETAINER LOWER.....	1
35	XDOZZ	97403	13226E4431-1	CURTAIN RETAINER LOWER.....	1
36	XDOZZ	96906	MS35190-275	SCREW, MACHINE.....	6
37	XDOZZ	97403	13226E4483-1	POST ASSY PARTITION SUPPORT.....	1
				ROADSIDE.....	
38	XDOZZ	96906	MS35658-1	RIVET.....	V
39	XDOZZ	97403	13226E4417	CURTAIN RETAINER UPPER.....	V
40	XDOZZ	88044	AN530-10-8	SCREW, ROUND HEAD.....	V
41	XDOZZ	97403	13226E4431-2	CURTAIN RETAINER LOWER.....	V
42	XDOZZ	97403	13226E4431-1	CURTAIN RETAINER LOWER.....	V
43	XDOZZ	97403	13226E4557-3	DECAL.....	1
44	XDOZZ	96906	M535649-202	NUT, HEX SLFLKG.....	4
45	XDOZZ	96906	MS35338-43	WASHER, LOCK.....	4

**SECTION II**

**TM 5-3610-257-24P**

(1) ITEM NO	(2) SMR CODE	(3) FSCM	(4) PART NUMBER	(5) DESCRIPTION AND USABLE ON CODES (UOC)	(6) QTY
46	XDOZZ	96906	MS35219-55	SCREW, MACHINE .....	4
47	XDOZZ	02929	45F606	INDICATOR LIGHT ASSY, TYPE 31-3101-..... 01-102.....	1
48	XDOZZ	02929	25F1576	LENS CAP TYPE 32-0112-300, RED.....	1
49	XDOZZ	02929	27F260	LAMP TYPE 6S6.....	1
50	XDOZZ	97403	13226E4542	BOX, LIGHT MTG .....	1
51	XDOZZ	96906	MS35492-52	SCREWPWOGD.....	32
52	XDOZZ	97403	13226E4532	PAD, BUMPER.....	2
53	XDOZZ	96906	13226E4486	PLATE, MOUNTING .....	2

END OF FIGURE

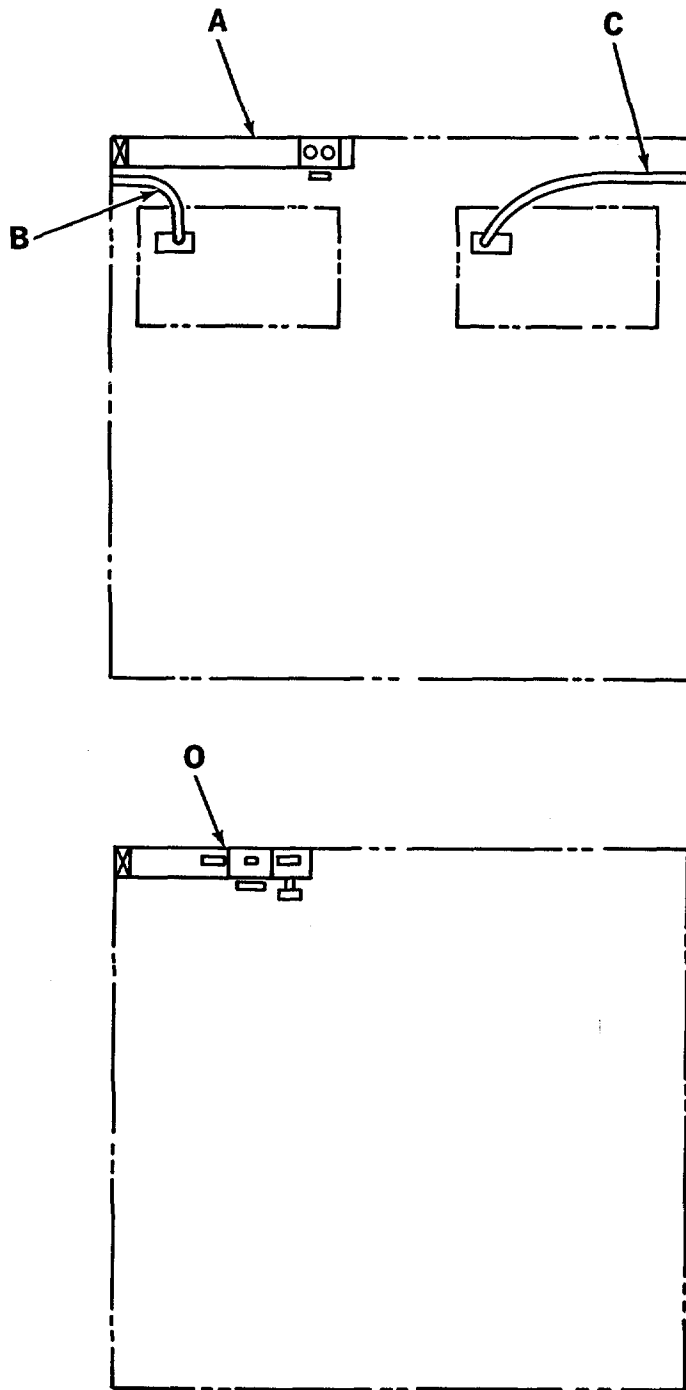

Figure 3. Electrical System (Sheet 1 of 26)

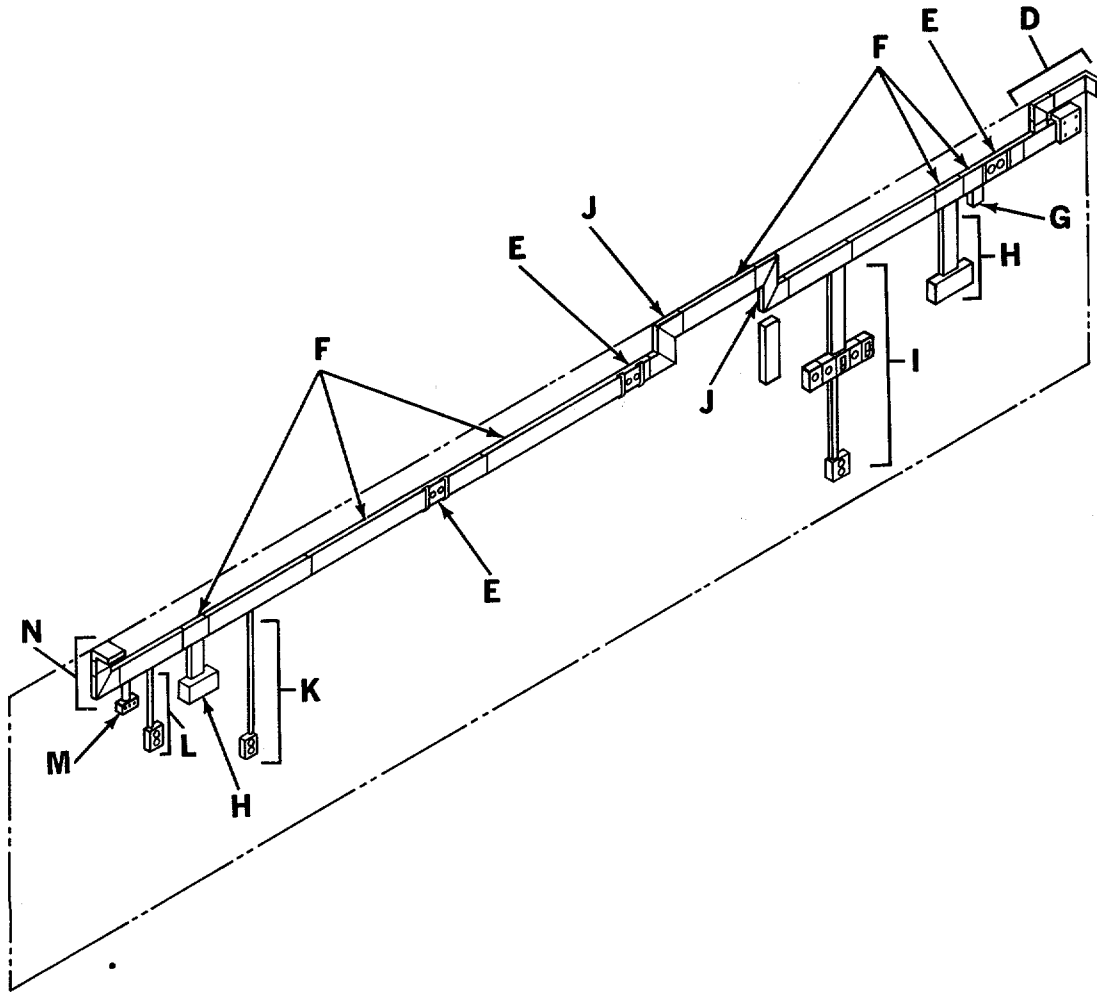

Figure 3. Electrical System (Sheet 2 of 26)

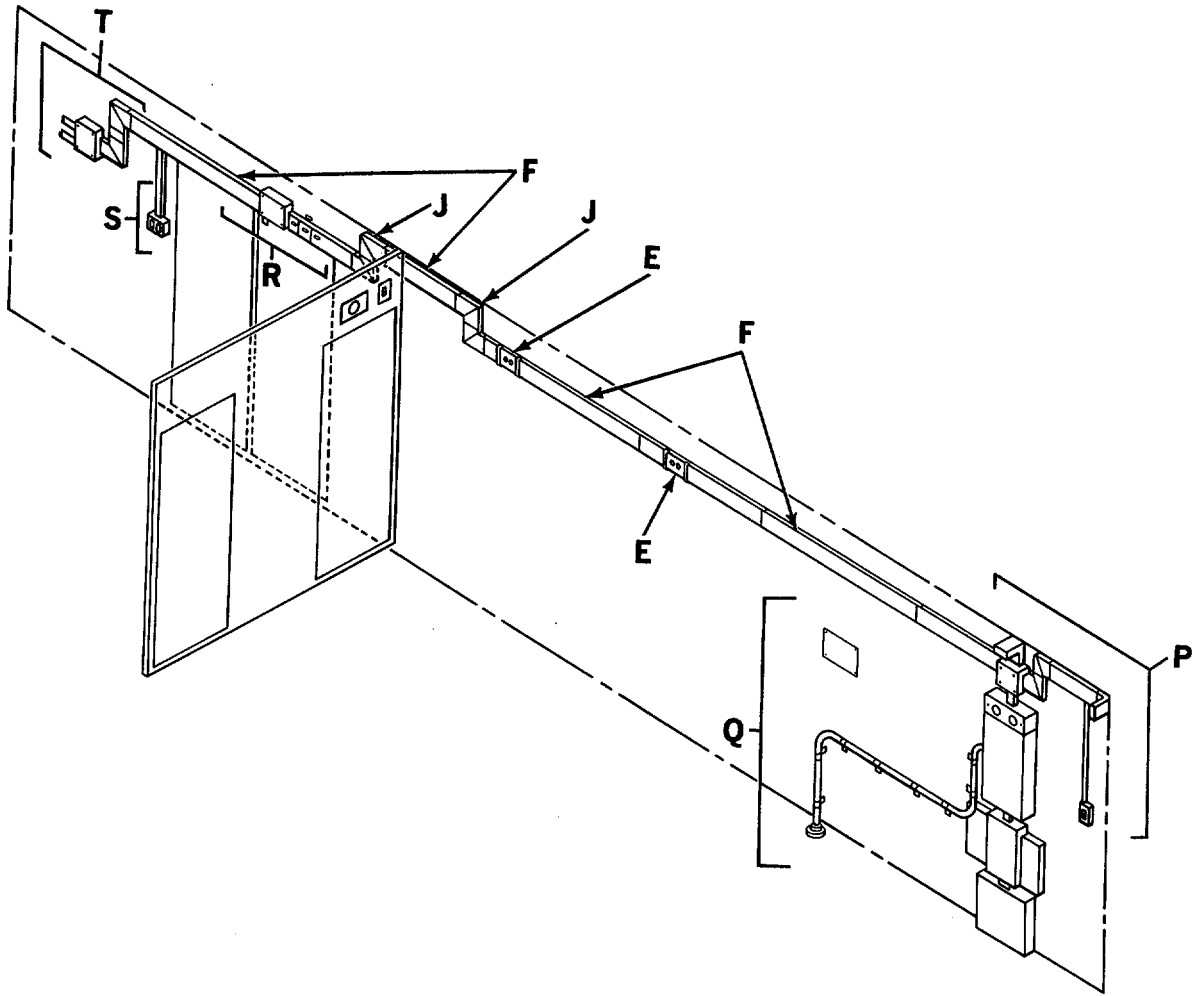

Figure 3. Electrical System (Sheet 3 of 26)

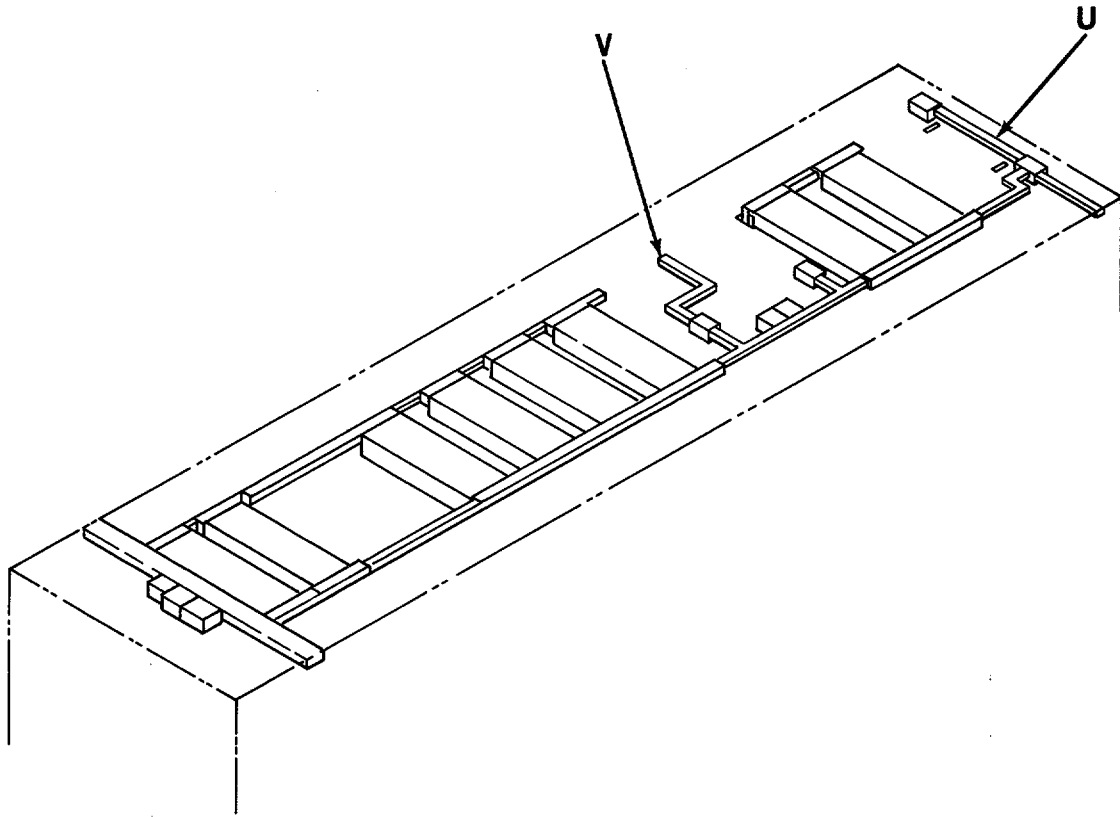

Figure 3. Electrical System (Sheet 4 of 26)

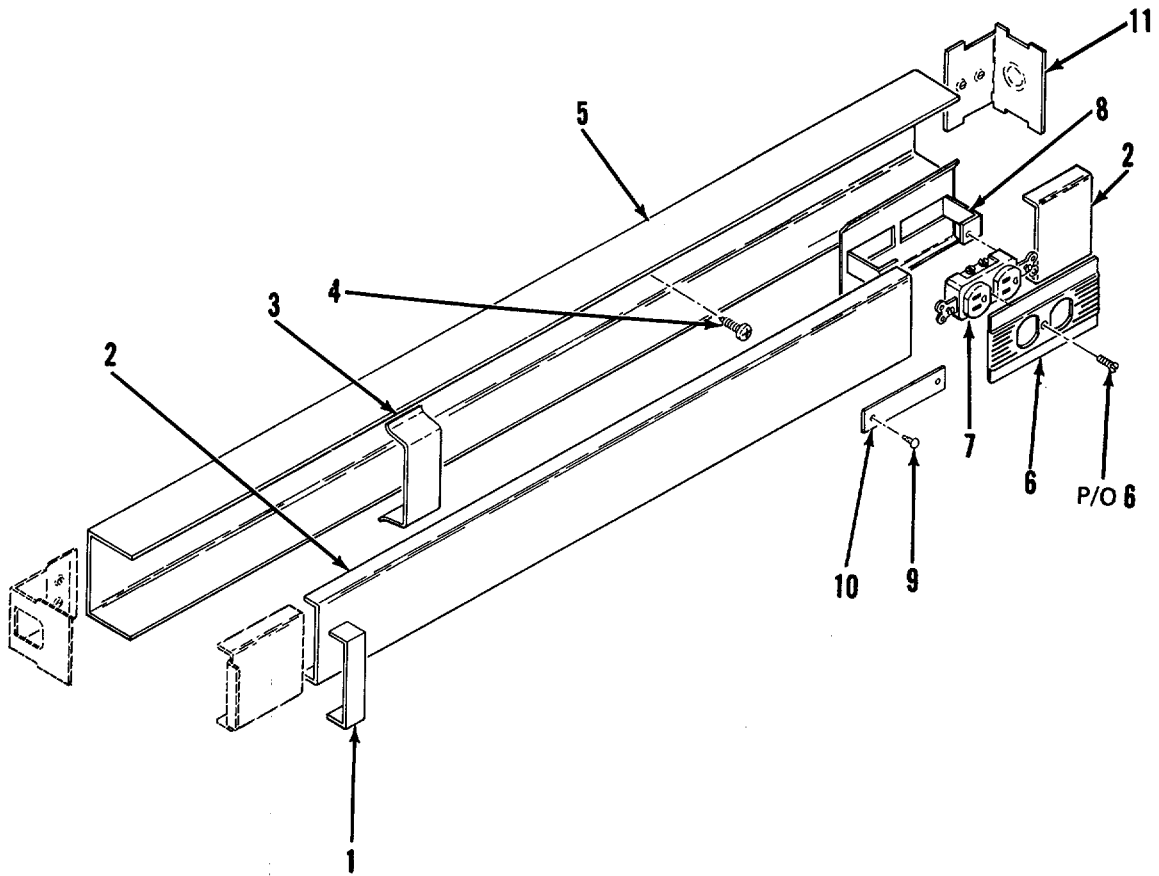
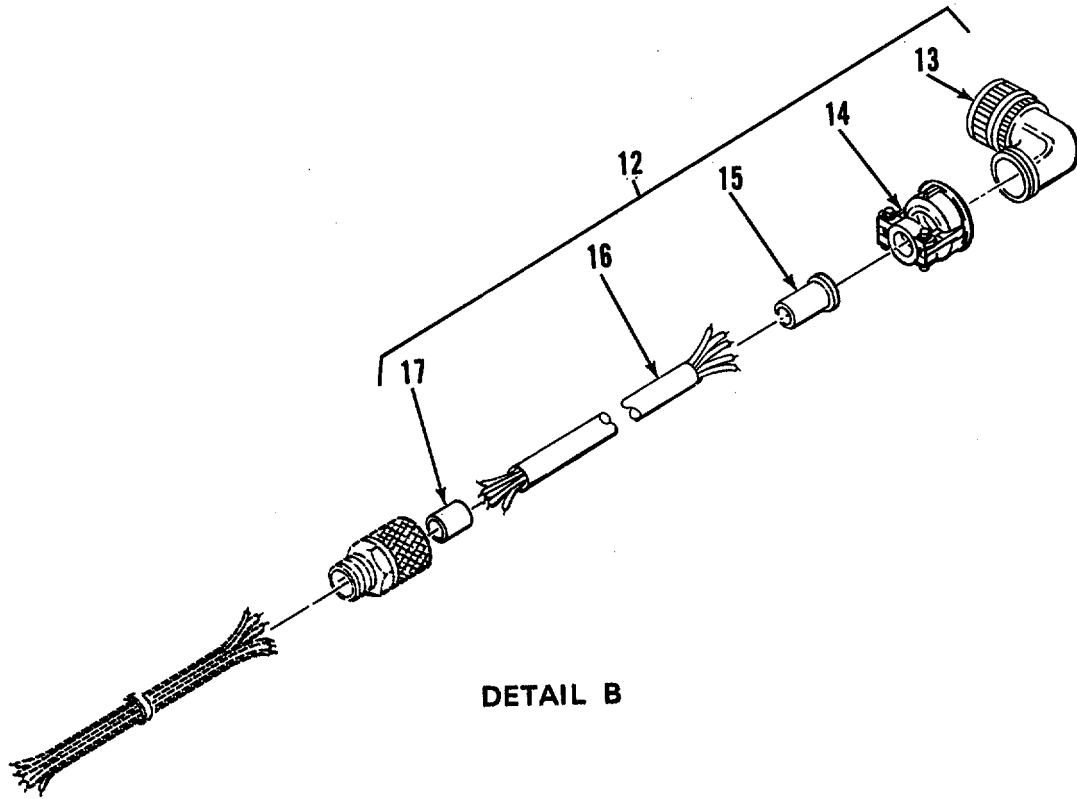

Figure 3. Electrical System (Sheet 5 of 26)



**DETAIL B**

Figure 3. Electrical System (Sheet 6 of 26)



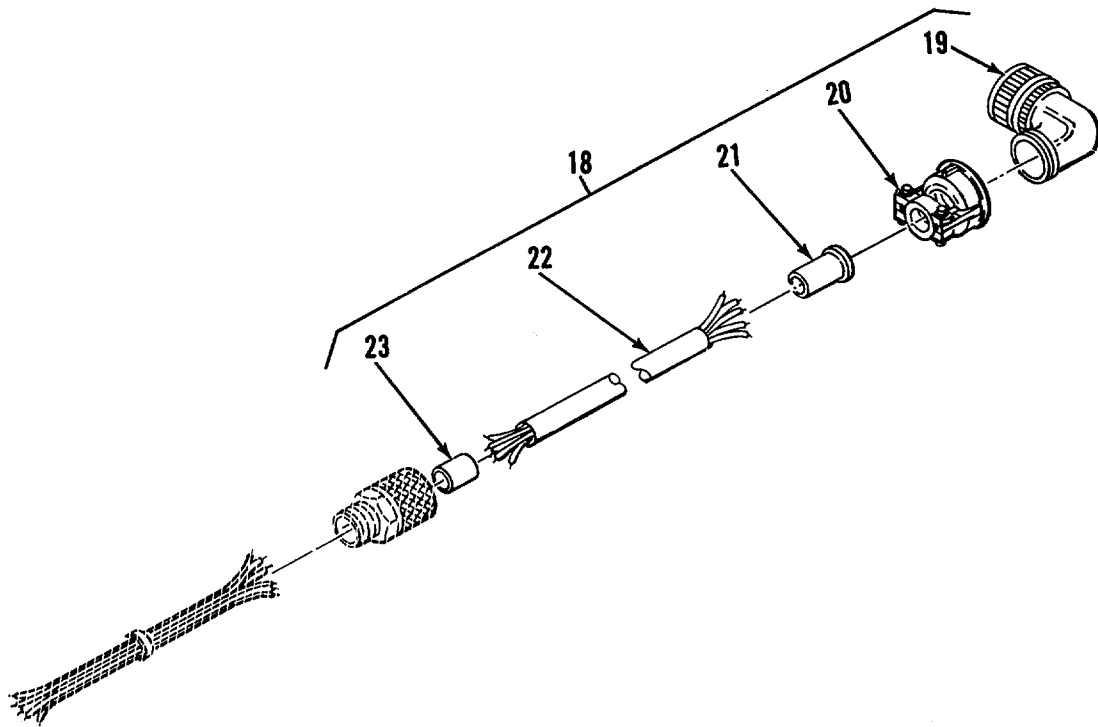

DETAIL C

Figure 3. Electrical System (Sheet 7 of 26)

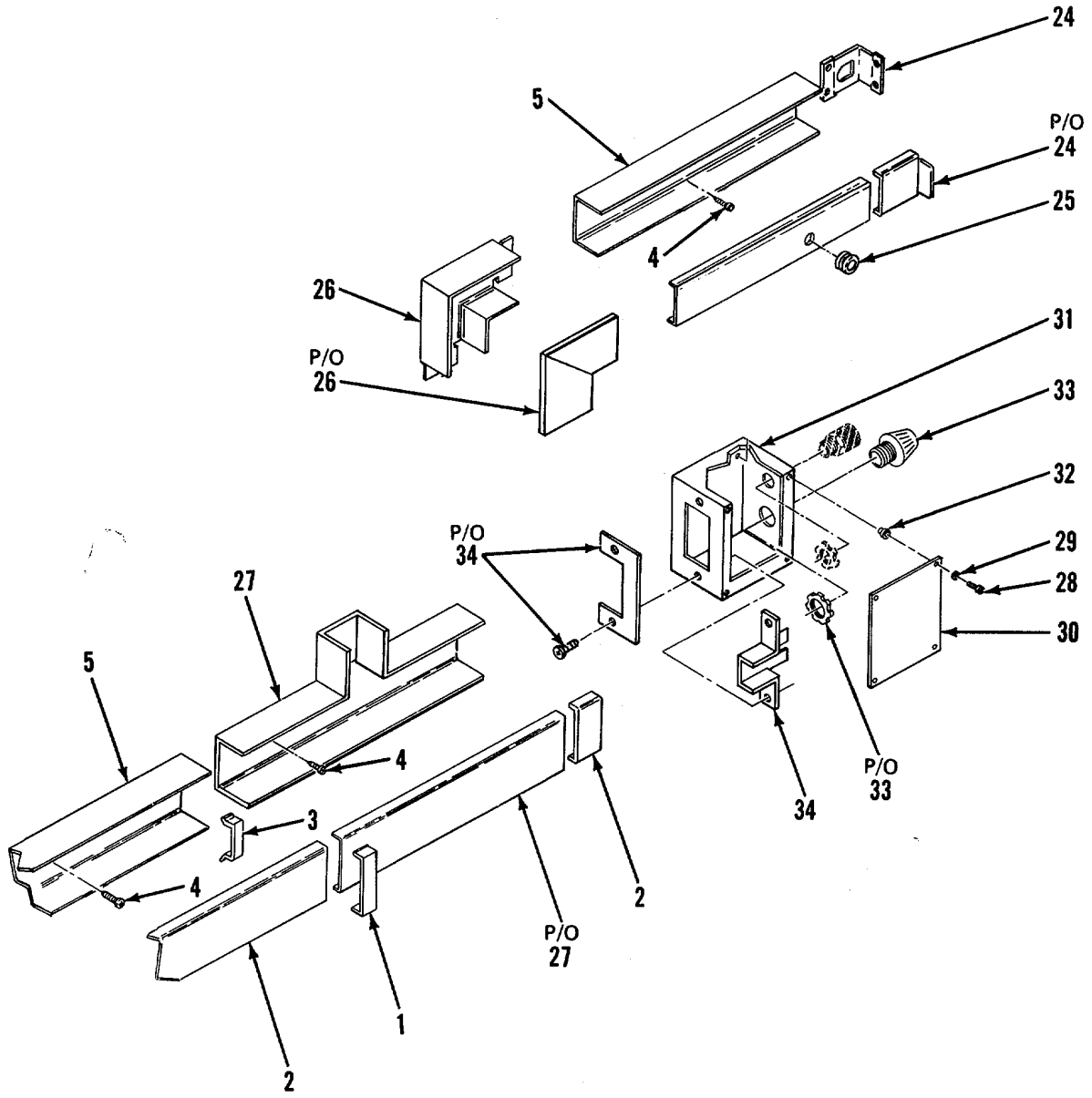

DETAIL D

Figure 3. Electrical System (Sheet 8 of 26)

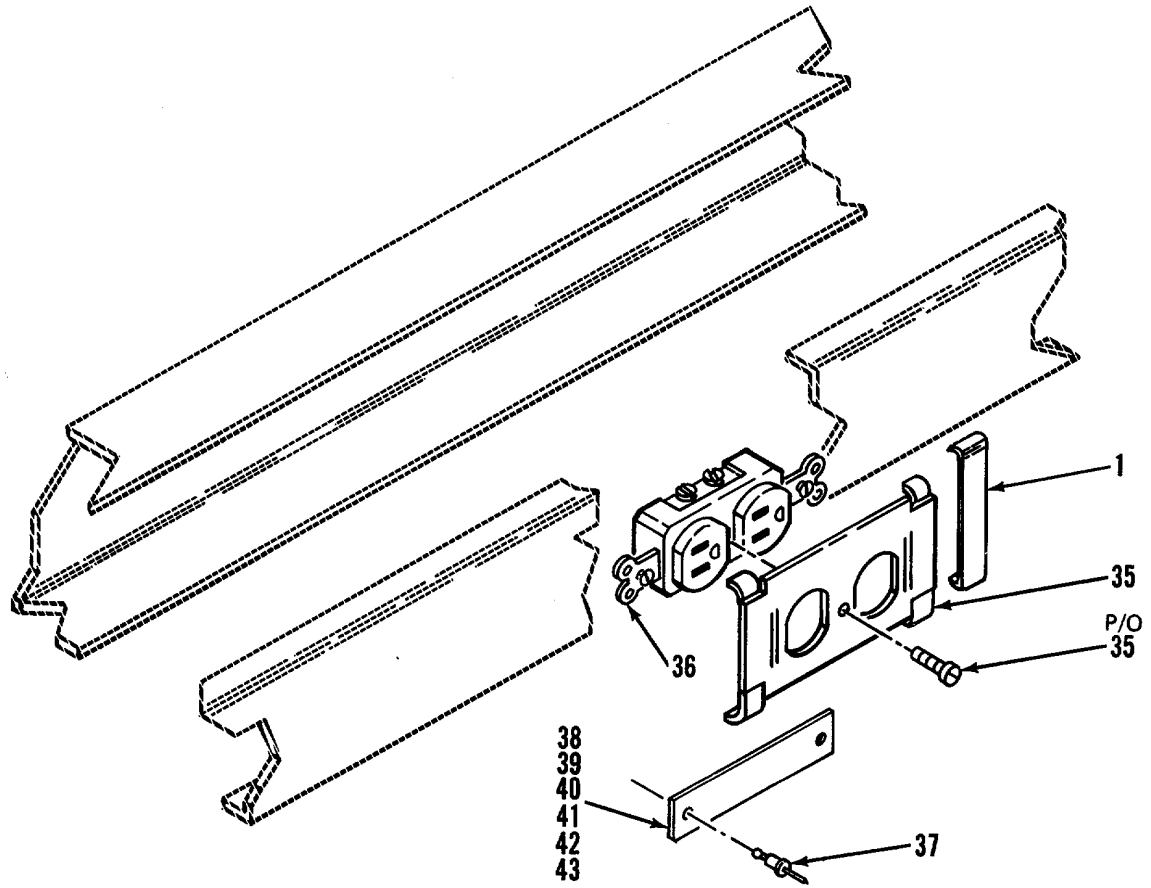

DETAIL E

Figure 3. Electrical System (Sheet 9 of 26)

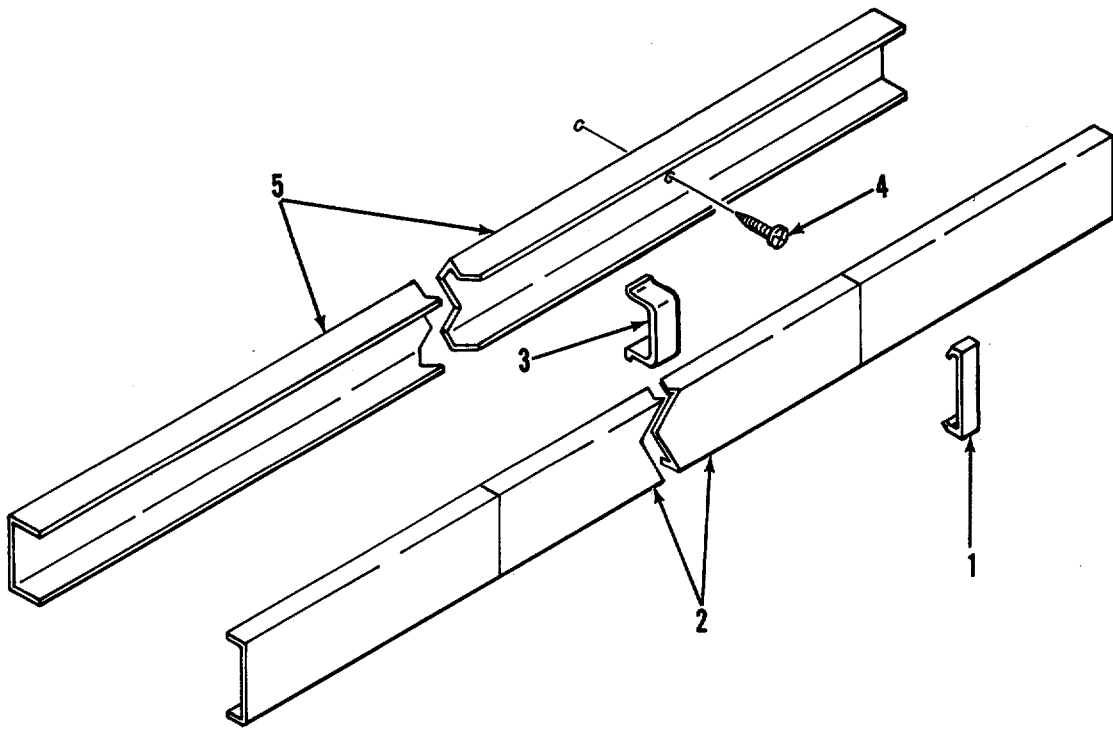

DETAIL F

Figure 3. Electrical System (Sheet 10 of 26)

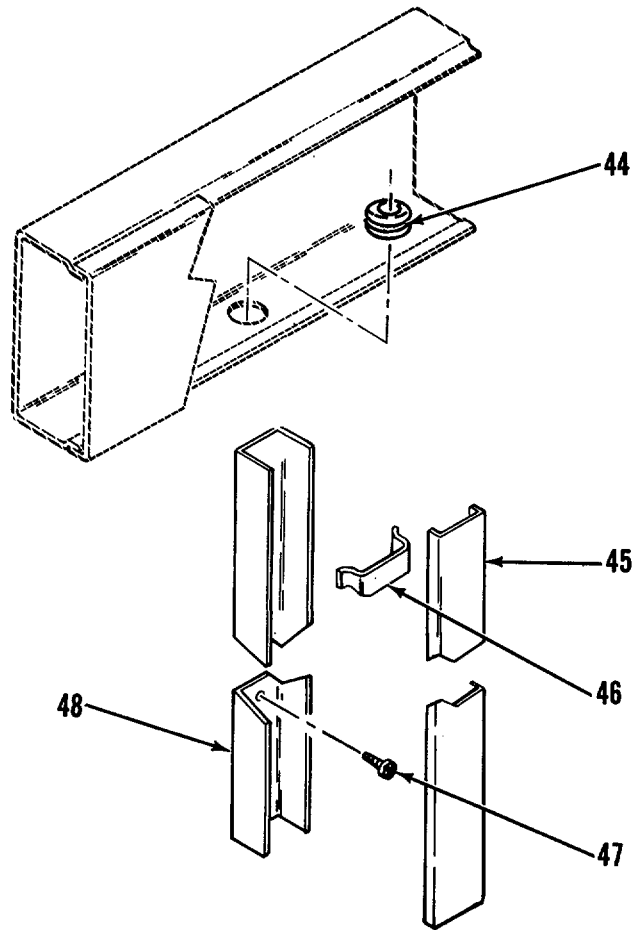

DETAIL G

Figure 3. Electrical System (Sheet 11 of 26)

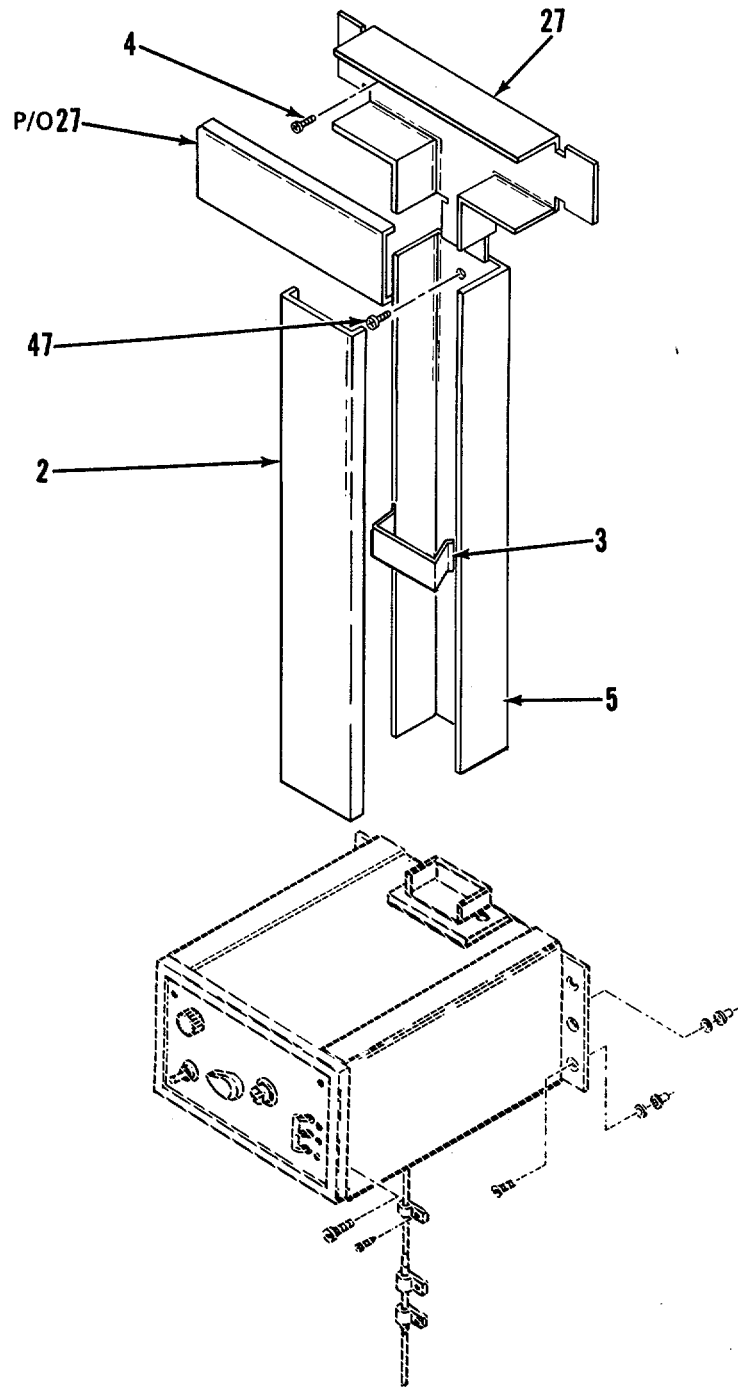

DETAIL H

Figure 3. Electrical System (Sheet 12 of 26)

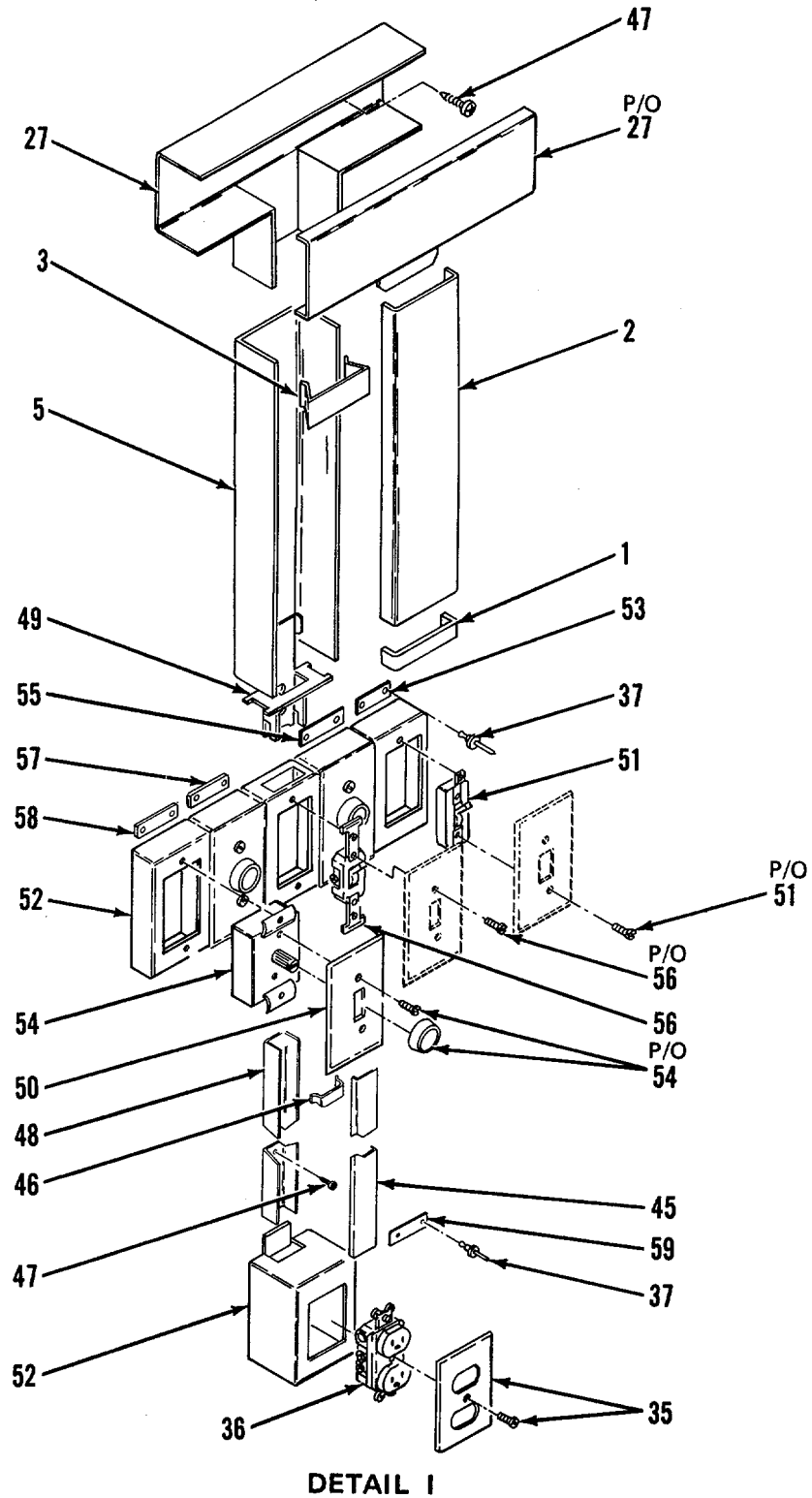
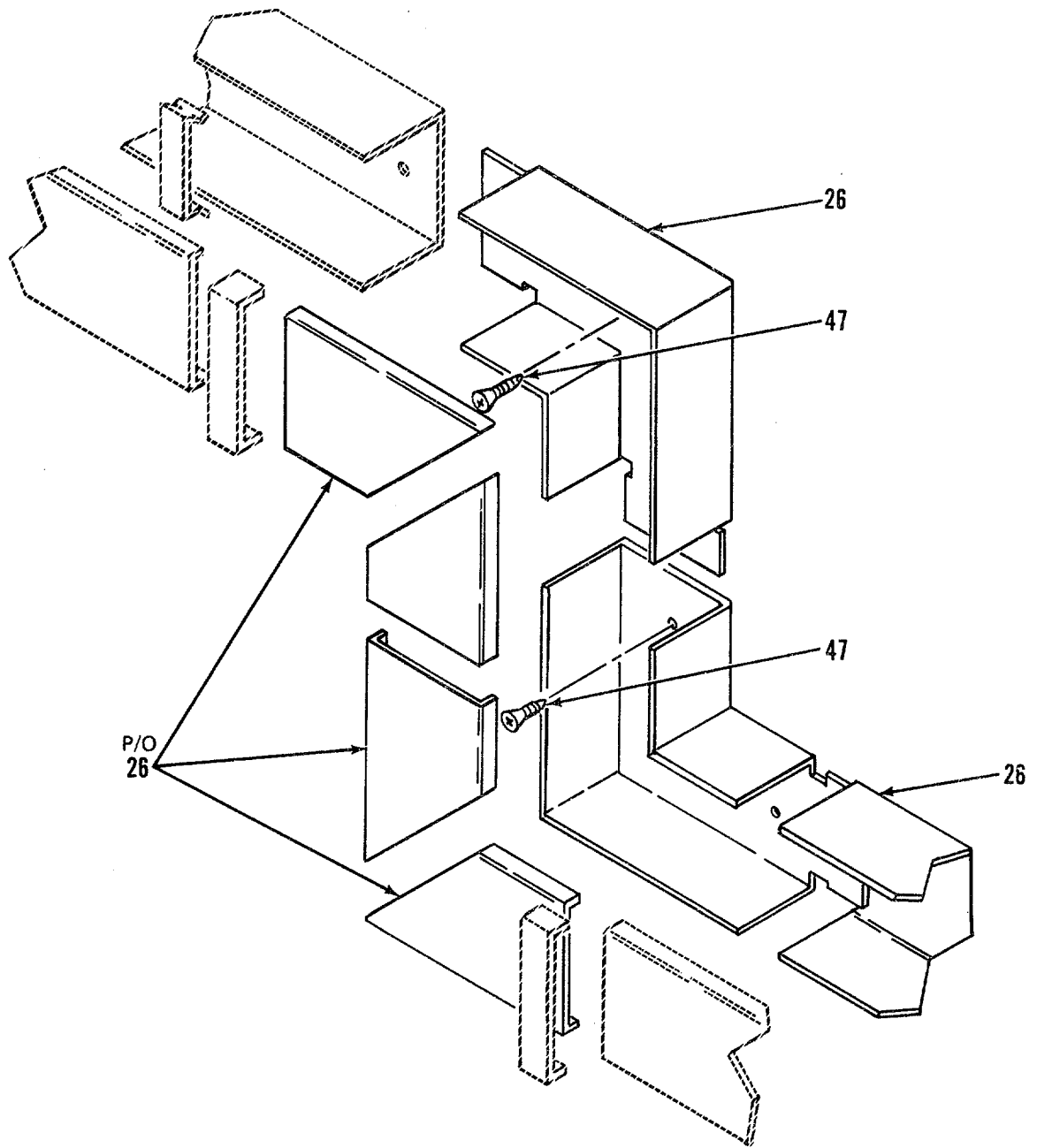

Figure 3. Electrical System (Sheet 13 of 26)



DETAIL J

Figure 3. Electrical System (Sheet 14 of 26)



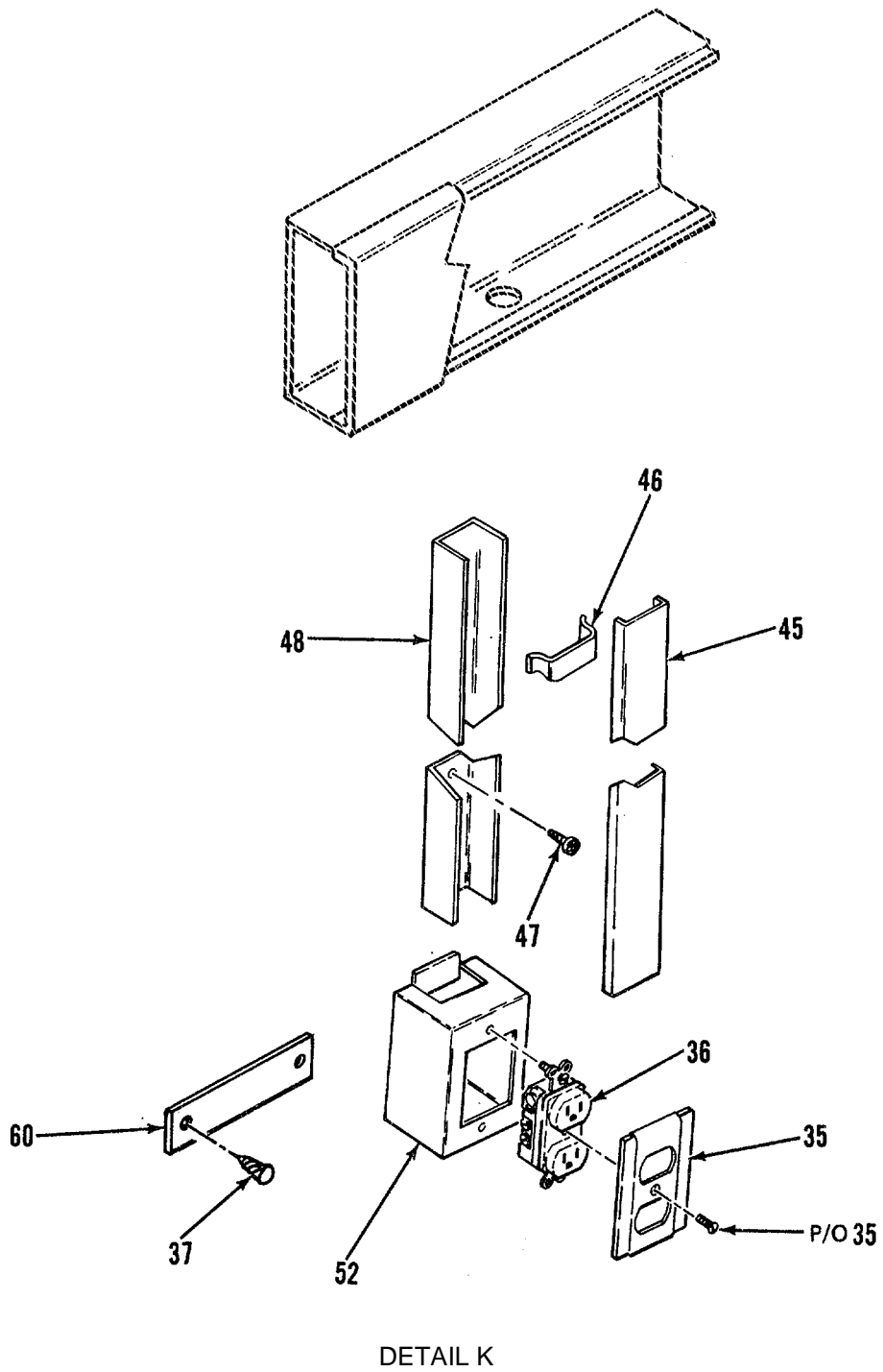

Figure 3. Electrical System (Sheet 15 of 26)

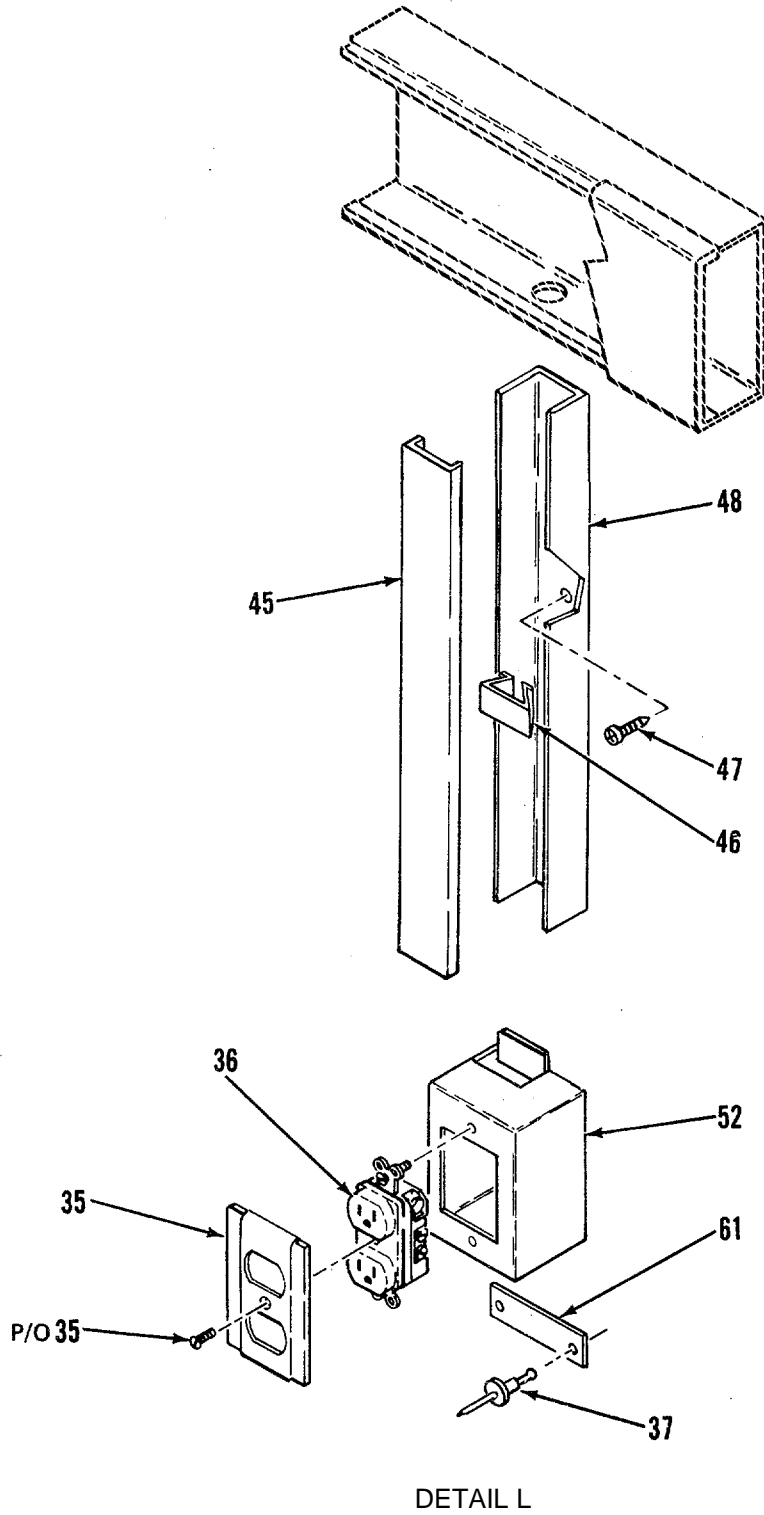
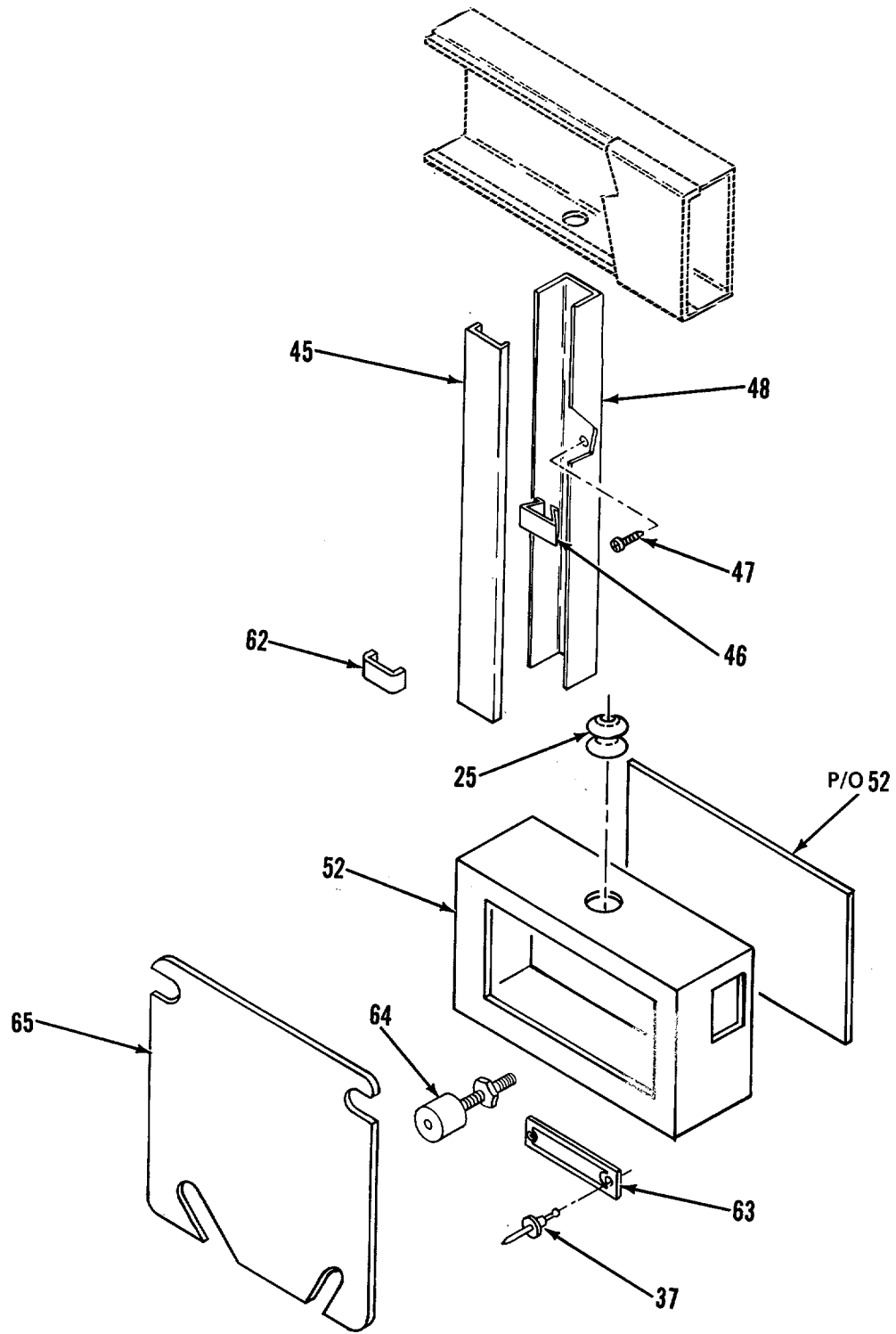
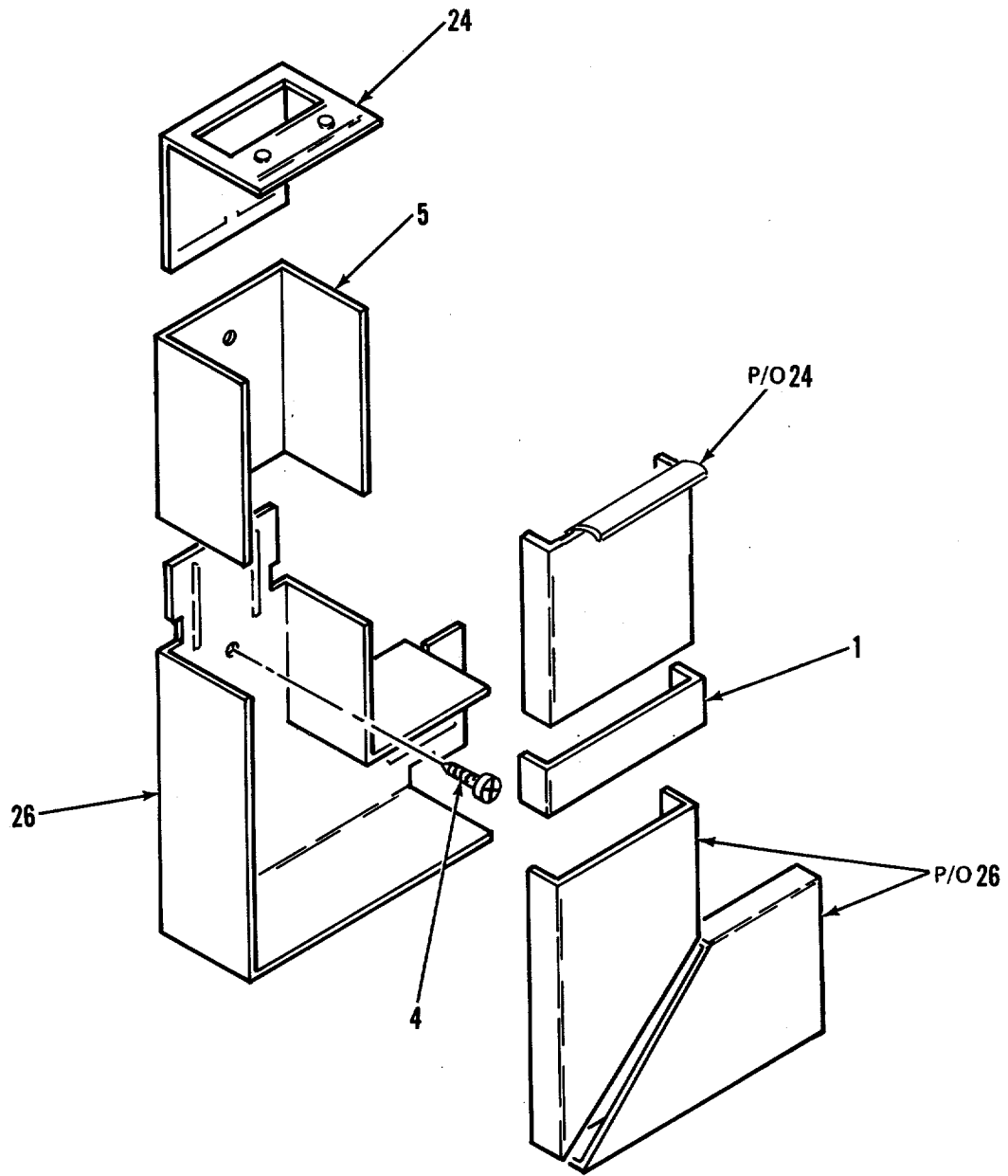

Figure 3. Electrical System (Sheet 16 of 26)



DETAIL M

Figure 3. Electrical System (Sheet 17 of 26)



DETAIL N

Figure 3. Electrical System (Sheet 18 of 26)

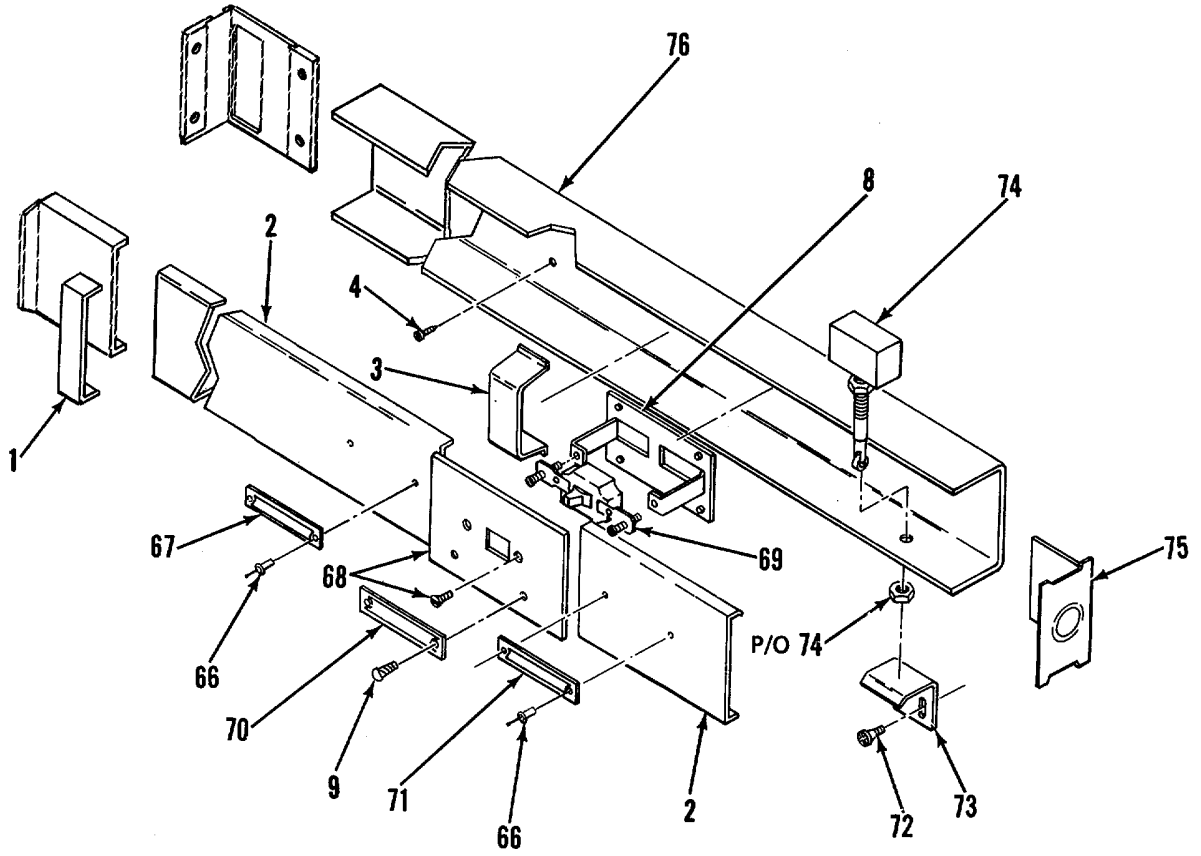

DETAIL O

Figure 3. Electrical System (Sheet 19 of 26)

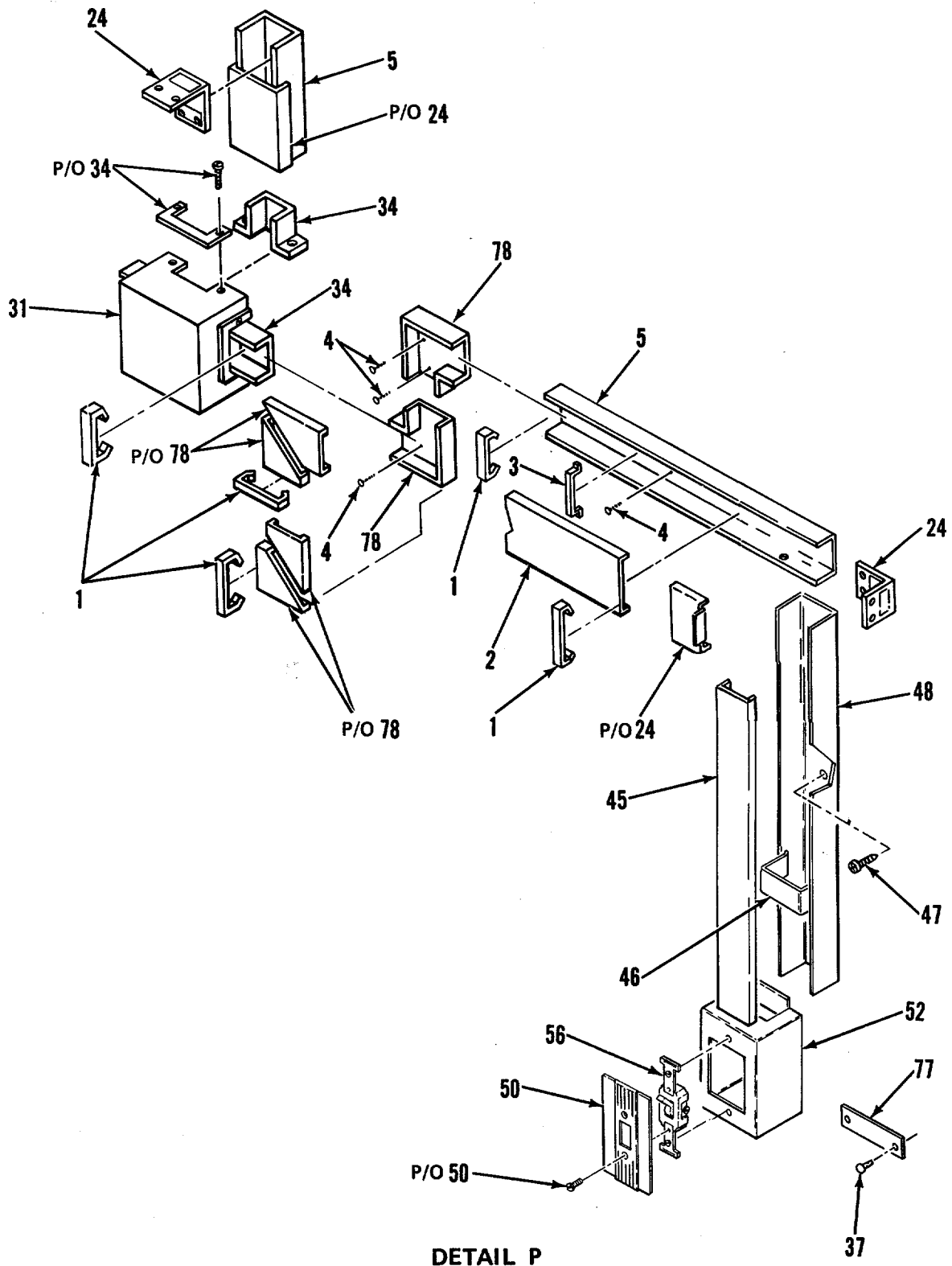

Figure 3. Electrical System (Sheet 20 of 26)

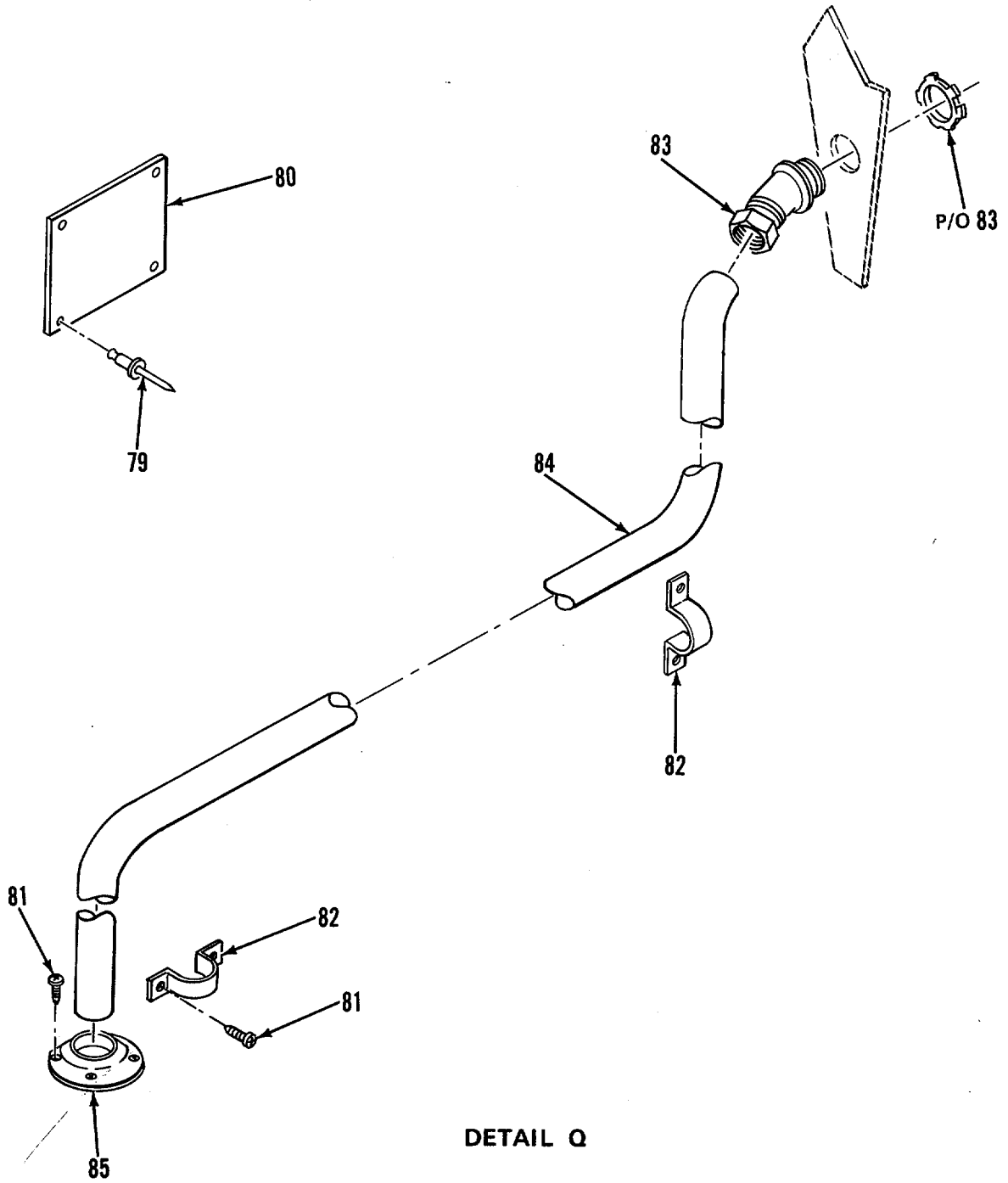
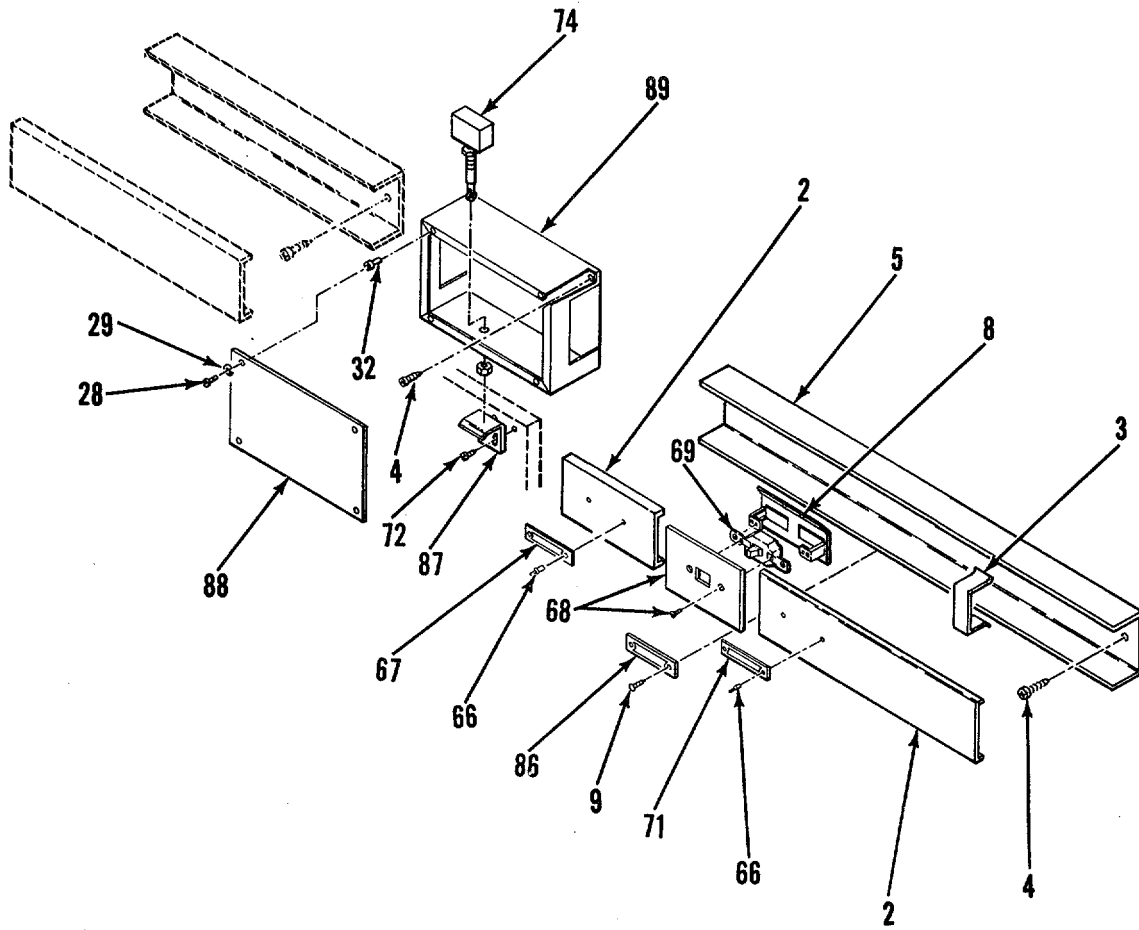

Figure 3. Electrical System (Sheet 21 of 26)



**DETAIL R**

Figure 3. Electrical System (Sheet 22 of 26)



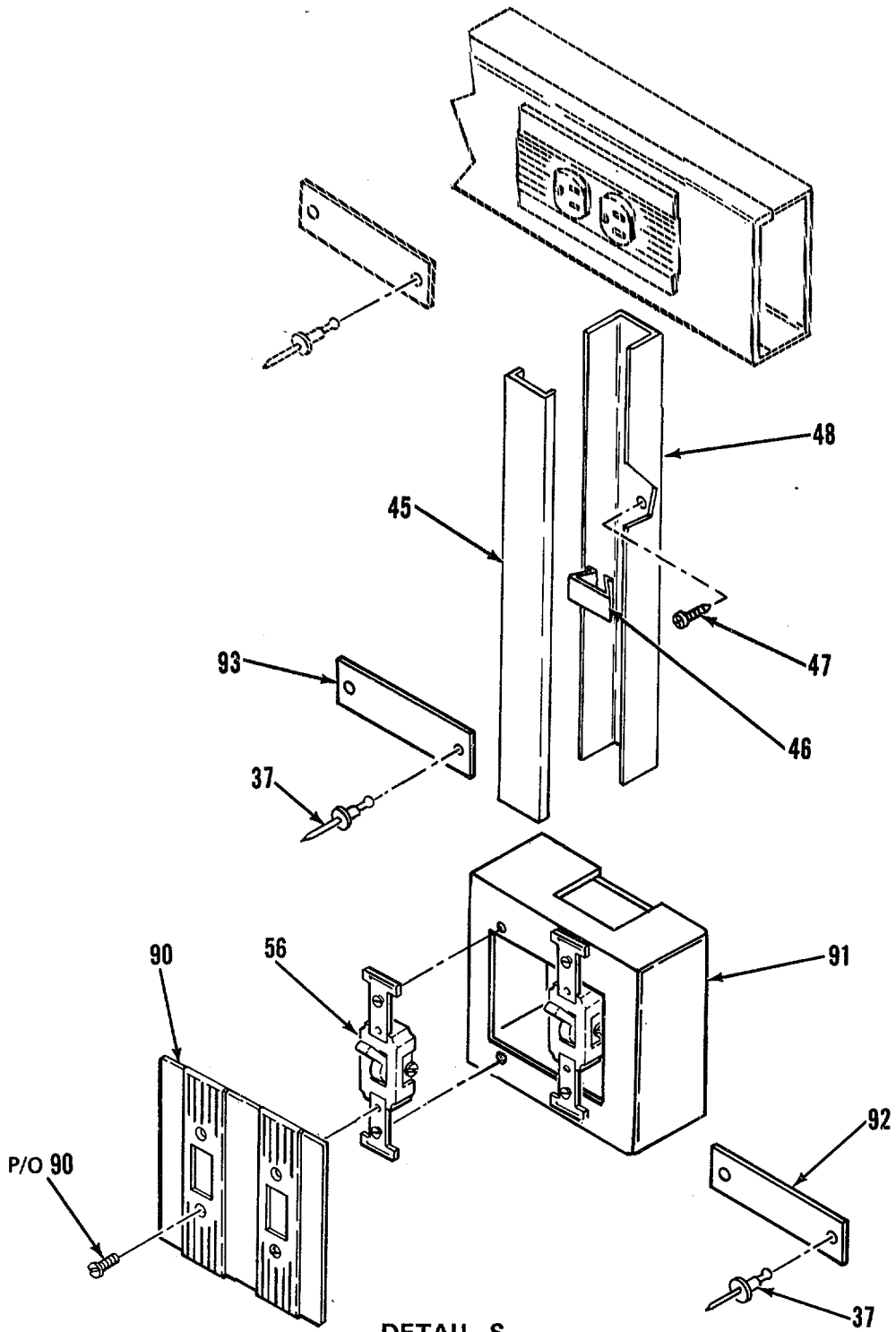

**DETAIL S**

Figure 3. Electrical System (Sheet 23 of 26)

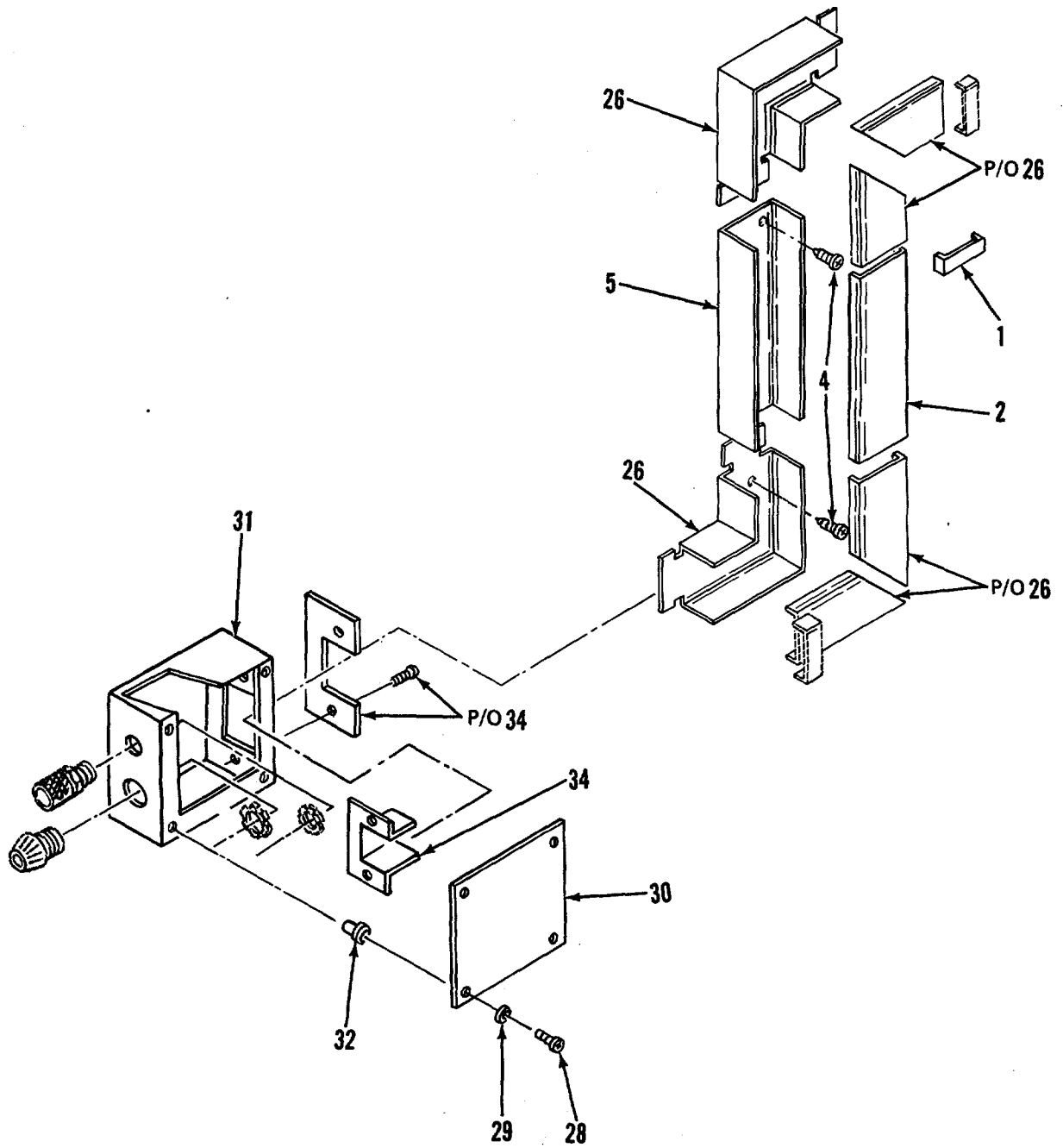

**DETAIL T**

Figure 3. Electrical System (Sheet 24 of 26)

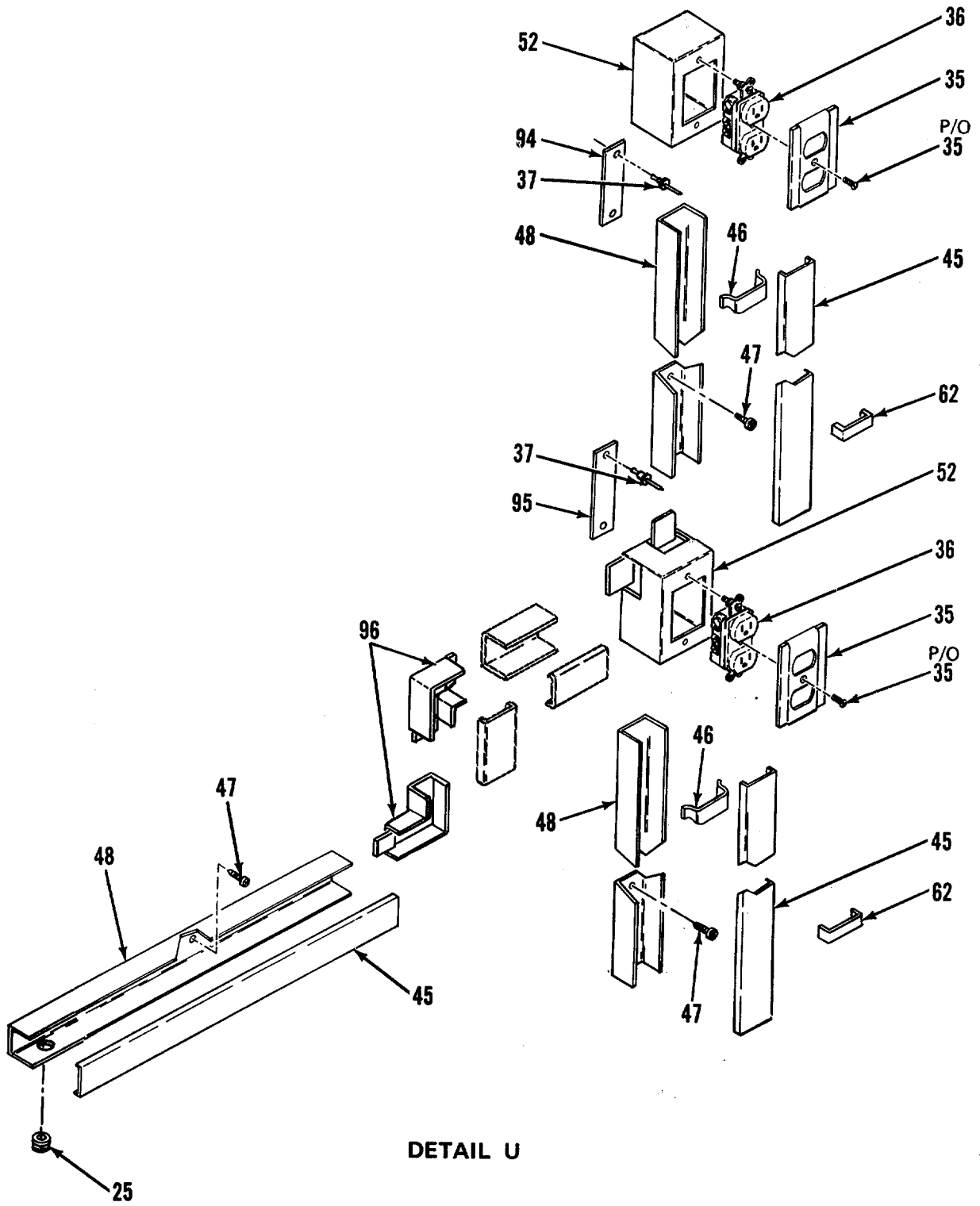

**DETAIL U**  
*Figure 3 Electrical System (Sheet 25 of 26)*

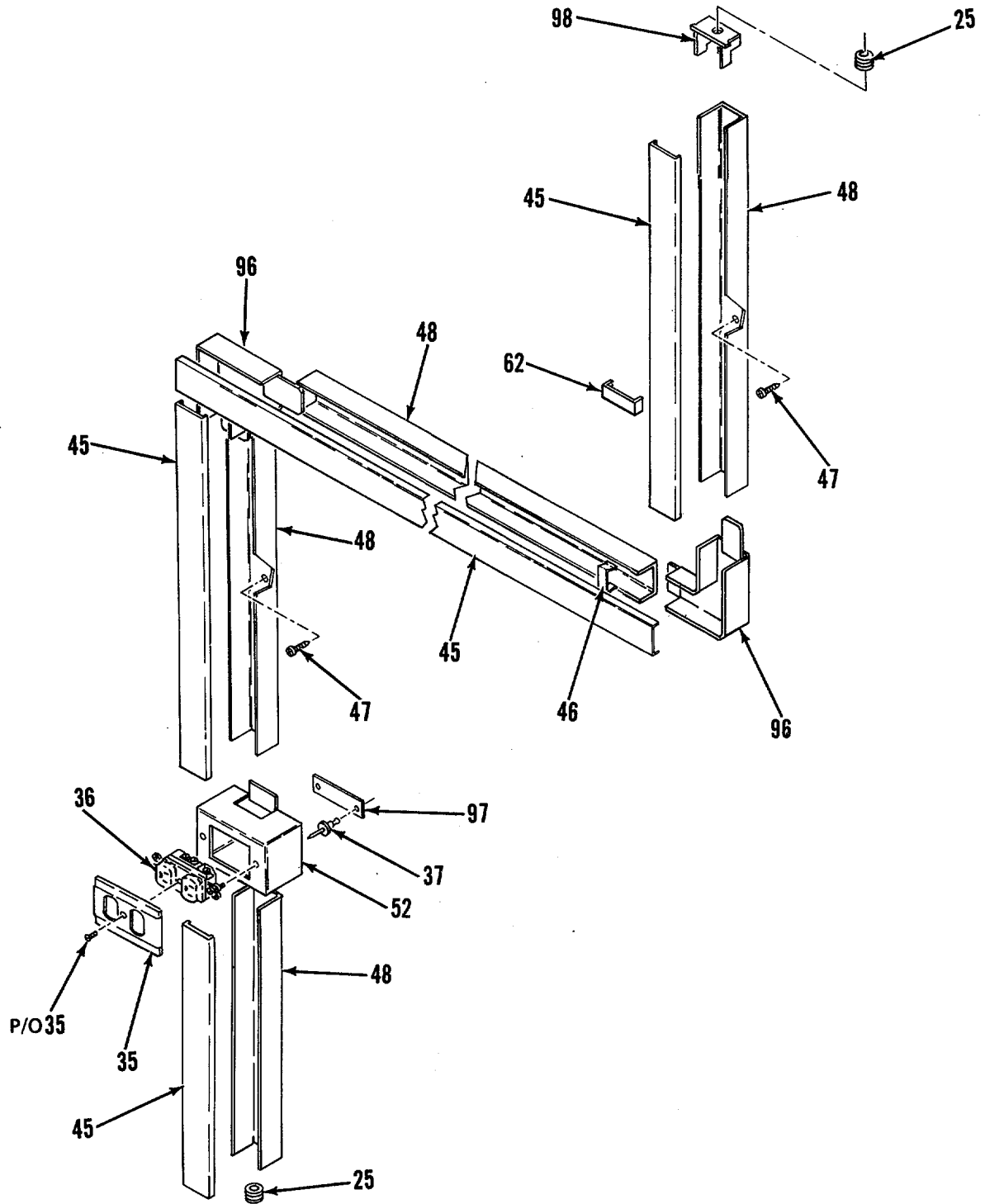

**DETAIL V**

Figure 3. Electrical System (Sheet 26 of 26)

(1) ITEM NO	(2) SMR CODE	(3) FSCM	(4) PART NUMBER	(5) DESCRIPTION AND USABLE ON CODES (UOC) GROUP 01 VAN BODY (ISO CONTAINER)	(6) QTY
<b>FIG. 3 ELECTRICAL SYSTEM</b>					
1	XDOZZ	97403	G-3006E	CLIP, RACEWAY COVER 2.75 W.....	V
2	XDOZZ	79725	G-3000CE	COVER, CONDUIT RACEW 2.75 W .....	54
3	XDOZZ	79725	G-3000WC	CLIP, WIRE 2.75 W RACEWAY.....	V
4	XDOZZ	96906	MS35493-75	SCREW, WOOD.....	V
5	XDOZZ	79725	G-3000B	CONDUIT, RACEWAY, MET 2.75 W .....	48
6	XDOZZ	74545	91101	PLATE, WALL, ELECTRIC.....	1
7	XDOZZ	74545	5362	CONNECTOR, RECEPTAC.....	1
8	XDOZZ	79725	G-3007C	BRACKET, .....	3
9	XDOZZ	96906	MS21318-14	SCREW, DRIVE.....	6
10	XDOZZ	97403	13225E3078-1	PLATE, IDENT .....	1
11	XDOZZ	79725	G-30108	FITTING, BLANKEND .....	2
12	XDFZZ	97403	13225E3299-1(W2)	POWER INPUT CABLE .....	1
13	XAFZZ	96906	MS3108B18-11S	CONNECTOR, PLUG, ELEC.....	1
14	XAFZZ	02660	97-3057-1010	CLAMP, STRAIN RELIEF.....	1
15	XAFZZ	02660	9779-513-10	BUSHING, RUBBER.....	1
16	XDFZZ	92194	FIT-600-5/8	TUBING.....	V
17	XDFZZ	55422	CG5075	STRAIN, RELIEF.....	1
18	XDFZZ	96906	13225E3299-2(W3)	POWER INPUT CABLE .....	
19	XAFZZ	96906	MS3108B18-11S	CONNECTOR, PLUG.ELEC.....	1
20	XAFZZ	02660	97-3057-1010	CLAMP, STRAIN RELIEF.....	1
21	XAFZZ	02660	9779-513-10	BUSHING, RUBBER .....	1
22	XAFZZ	92194	FIT-600-5/8	TUBING .....	V
23	XAFZZ	55422	CG5075	STRAIN, RELIEF.....	1
24	XDOZZ	79725	G-3017TCE	CORNER COUPLING INTERNAL.....	2
25	XDOZZ	96906	MS35490-1	GROMMET, NONMETALLIC .....	5
26	XDOZZ	79725	G-301IE	ELBOW, 90 DEG FLAT.....	12
27	XDOZZ	79725	G-3015E	TEE.....	4
28	XDOZZ	96906	MS35206-245	SCREW, MACHINE .....	12
29	XDOZZ	96906	MS35338-42	WASHER, LOCK.....	12
30	XDOZZ	97403	13225E3113	COVER, BOX, PULL.....	2
31	XDOZZ	97403	13225E40t9	BOX, CONNECTOR.....	2
32	XDOZZ	03481	S8-75	NUT, CLINCH.....	8
33	XDOZZ	59730	2549	CONNECTOR, CABLE.....	1
34	XDOZZ	79725	G-3086A	PANEL, CONNECTOR.....	8
35	XDOZZ	79725	G-3046B	COVER, RECEPTACLE.....	9
36	XDOZZ	81348	WC596/12C	RECEPTACLE, DUPLEX.....	9
37	XDOZZ	96906	MS20600-MP4W3	RIVET .....	V
38	XDOZZ	96906	MS20600-MP4W3	RIVET .....	V
39	XDOZZ	96906	MS20600-MP4W3	RIVET .....	V
40	XDOZZ	97403	13226E4536-3	DECAL.....	1
41	XDOZZ	97403	13226E4536-13	DECAL.....	1
42	XDOZZ	97403	13226E4536-12	DECAL.....	1
43	XDOZZ	97403	13226E4536-11	DECAL.....	1
44	XDOZZ	39428	2801K15	WASHER, RUBBER.....	4
45	XDOZZ	79725	G-2100C	COVER, RACEWAY 1.25 W .....	V
46	XDOZZ	79725	G-2100WC	CLIP WIRE 1.25 W .....	V
47	XDOZZ	96906	MS51861-37	SCREW, TAPPING, THREA .....	V

## SECTION II

TM 5-3610-257-24P

(1) ITEM NO	(2) SMR CODE	(3) FSCM	(4) PART NUMBER	(5) DESCRIPTION AND USABLE ON CODES (UOC)	(6) QTY
48	XDOZZ	79725	G-21008	BASE, RACEWAY 1.25 W .....	V
49	XDOZZ	79725	G-3089E	CONNECTOR, REDUCER .....	1
50	XDDZZ	74545	97071	PLATE, WALL ELECTRIC .....	3
51	PBOZZ	74545	1221PL	SWITCH, TOGGLE, SINGLE POLE .....	1
52	XDOZZ	79725	2141	BOX, RCPT .....	12
53	XDOZZ	97403	13226E4558-10	DECAL .....	1
54	PBOZZ	39428	7083K12	SWITCH, ROTARY .....	3
55	XDOZZ	97403	13226E4558-9	DECAL .....	1
56	PBOZZ	81348	WS896/2-03A	SWITCH, TOGGLE, SLNGLE POLE .....	4
57	XDOZZ	97403	13226E4558-7	DECAL .....	1
58	XDOZZ	97403	13226E4558-6	DECAL .....	1
59	XDOZZ	97403	13226E4536-5	DECAL .....	1
60	XDOZZ	97403	13226E4536-2	DECAL .....	1
61	XDOZZ	97403	13226E4536-1	DECAL .....	1
62	XDOZZ	79725	G-2106	CLIP, RACEWAY COVER 1.25 W .....	V
63	XDOZZ	97403	13226E4558-14	DECAL .....	1
64	XOOZZ	05587	C1245	TERMINAL .....	3
65	XDOZZ	90759	400	COVER, RECEPTACLE .....	1
66	XDOZZ	81349	M24243/1L-802	RIVET, DOME HD .....	V
67	XDOZZ	97403	13225E4496	PLATE, IDENT .....	2
68	XDOZZ	74545	91071	PLATE, TOGGLE SWITCH .....	2
69	PBOZZ	81348	WS896-2-02A	SWITCH, TOGGLE .....	2
70	XDOZZ	97403	13225E3356	PLATE, DESIGNATION .....	1
71	XDOZZ	97403	13225E4497	PLATE, IDENT .....	2
72	XDOZZ	96906	MS35493-34	SCREW, WOOD .....	V
73	XDOZZ	97403	L3225E4346	PLATE, OPERATOR BLACKOUT SWITCH .....	1
74	PBOZZ	91929	BZ-2RQ81T	SWITCH, SENSITIVE .....	2
75	XDOZZ	79725	G-3010B	FITTING, BLANKEND .....	V
76	XDOZZ	97403	13225E3364	CONDUIT, MOD .....	V
77	XDOZZ	97403	13226E4558-15	DECAL .....	1
78	XDOZZ	97403	13225E3349-102	ELBOW, MODIFIED .....	2
79	XDOZZ	96906	MS20600-MP4W6	RIVET, BLIND .....	4
80	XDOZZ	97403	13226E7811	DATA PLATE WIRING DIAGRAM .....	1
81	XDOZZ	96906	MS24617-46	SCREW, SELF TAPPING .....	V
82	XDOZZ	39428	4581K14	CLAMP .....	9
83	XDOZZ	39428	7119KI7	CONNECTOR, CONDUIT LIQUID TIGHT 45 .....	1
				DEG ELBOW .....	
84	XDOZZ	39428	7127K23	CONDUIT, WATER TIGHT .....	16
85	XDOZZ	97403	13226E6981	COVER, POWER CABLE .....	1
86	XDOZZ	97403	13225E3355	PLATE .....	1
87	XDOZZ	97403	13225E3357	PLATE, OPERATOR BLACKUUT SWITCH .....	1
88	XDOZZ	97403	13225E3513	COVER, SWITCH BOX BLACKOUT .....	1
89	XDOZZ	97403	13225E3512	BOX, BLACKOUT SWITCH .....	1
90	XDOZZ	74545	97072	COVER, RECEPTACLE .....	1
91	XDOZZ	79725	5747-2	JUNCTION BOX 2 GANG .....	1
92	XDOZZ	97403	13226E4558-11	DECAL .....	1
93	XDOZZ	97403	13226E4558-13	DECAL .....	1
94	XDOZZ	97403	13226E4536-9	DECAL .....	1
95	XDOZZ	97403	13226E4536-8	DECAL .....	1
96	XDOZZ	79725	G-2111	ELBOW, RACEWAY .....	3
97	XDOZZ	97403	13226E4536-15	DECAL .....	1
98	XDOZZ	79725	G-2110B	CAP, END .....	1

END OF FIGURE

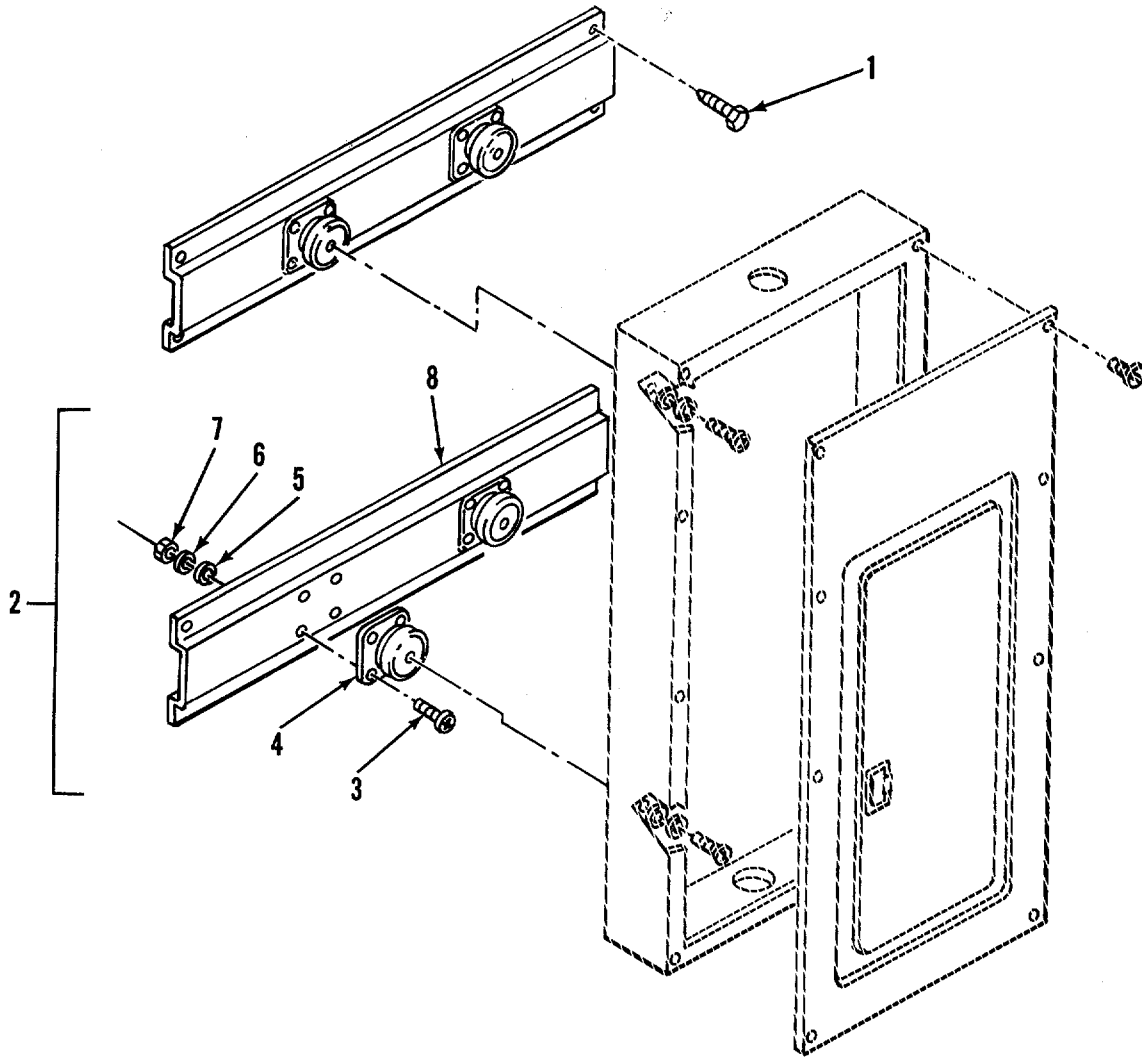

Figure 4. Power and Communications Mounting Brackets (Sheet 1 of 2)

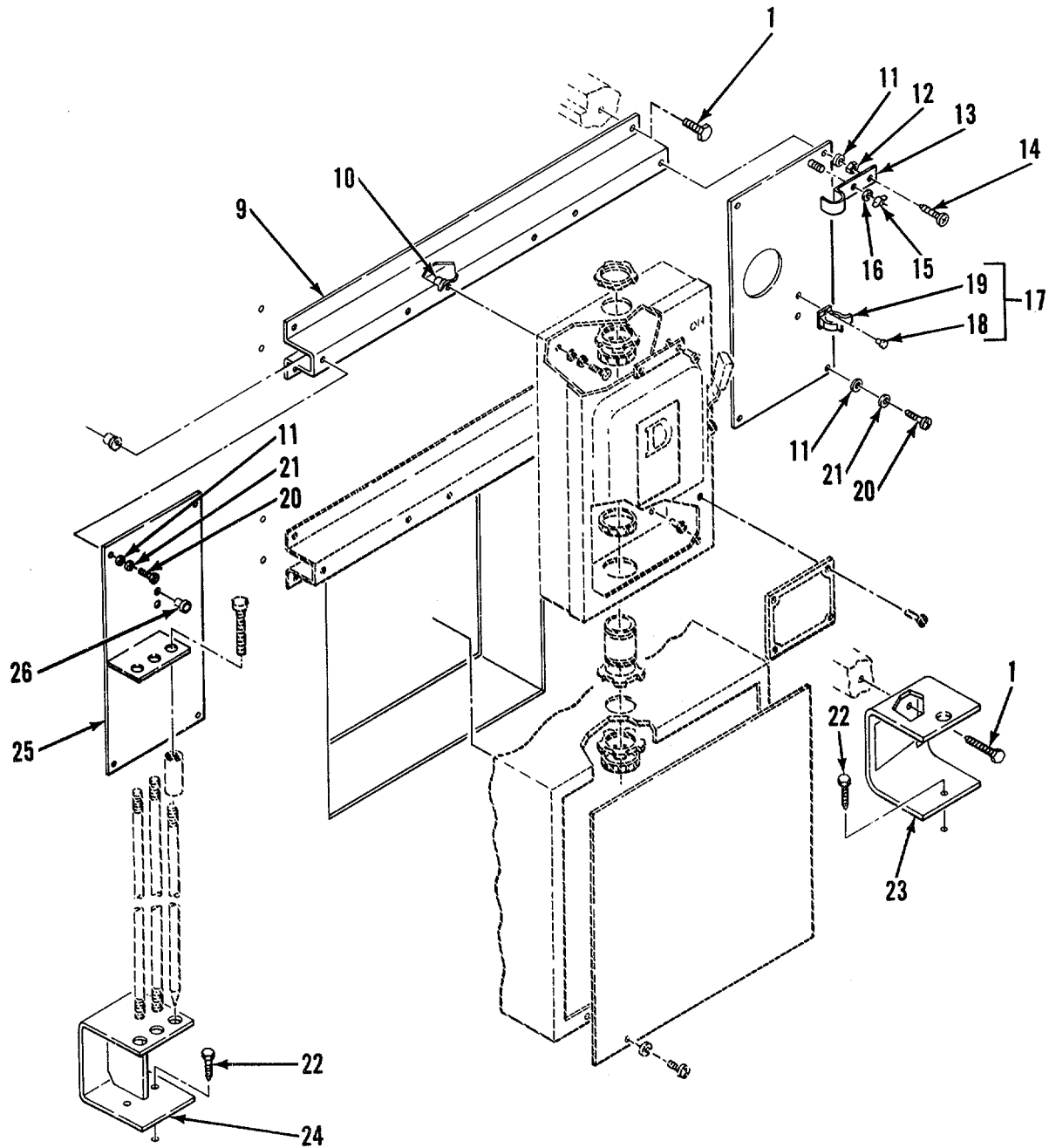

Figure 4. Power and Communications Mounting Brackets (Sheet 2 of 2)



(1) ITEM NO	(2) SMR CODE	(3) FSCM	(4) PART NUMBER	(5) DESCRIPTION AND USABLE ON CODES (UOC) GROUP 01 VAN BODY (ISO CONTAINER)	(6) QTY
-------------------	--------------------	-------------	-----------------------	---	------------

**FIG. 4 POWER AND COMMUNICATIONS ...  
MOUNTING BRACKETS**

1	XDFZZ	96906	MS16992-524	BOLT, LAG, HEX HEAD .....	17
2	XDFZZ	97403	13225E3061	BRACKET ASSY MOUNTING, PANEL BOARD.....	2
3	XDFZZ	96906	MS35191-273	SCREW, MACHINE .....	8
5	XDFZZ	96906	MS27L83-42	WASHER, FLAT .....	2
6	XDFZZ	96906	MS35338-43	WASHER, LOCK .....	8
7	XDFZZ	96906	MS35650-302	NUT, PLAIN, HEXAGON.....	8
8	XDFZZ	97403	13225E3061-1	EXTRUSION, ALUMINUM .....	1
9	XDFZZ	97403	13225E3062	BRACKET ASSY MOUNTING, SAFETY .....	2
				SWITCH .....	
10	XDFZZ	80205	NAS1329A5K125	NUT, PLAIN, BLIND RIV .....	6
11	XDFZZ	96906	MS27183-14	WASHER, FLAT .....	9
12	XDFZZ	97403	L3225E3056-17	SPACER 3/8 ID X 5/8 OD X 1/4.....	1
13	XDFZZ	51745	ADC-2088	PLATE A KEEPER.....	1
14	XDFZZ	96906	MS35206-301	SCREW, MACHINE .....	1
15	XDFZZ	96906	MS35425-74	NUT, PLAIN, WING .....	2
16	XDFZZ	96906	MS35338-46	WASHER LOCK, SPR .....	2
17	XDFZZ	97403	L3225E3L40	BRACKET ASSY SLIDE HAMMER .....	1
18	XDFZZ	07707	SD438S	RIVET .....	2
19	XDFZZ	52562	MODEL NO.1	HOLDER.....	1
20	XDFZZ	96906	MS35206-298	SCREW, MACHINE .....	7
21	XDFZZ	96906	MS35338-45	WASHER, LOCK .....	7
22	XDFZZ	96906	MS16992-522	BOLT, LAG, HEX HEAD .....	3
23	XDFZZ	97403	13225E3097	BRACKET ASSY SLIDE HAMMER .....	1
24	XDFZZ	97403	13225E3127	BRACKET ASSY GROUND ROD .....	1
25	XDFZZ	97403	13225E3143	BRACKET ASSY GROUND ROD .....	1
26	XDFZZ	80205	NAS1330S3-116	NUT, CLINCH .....	2

END OF FIGURE

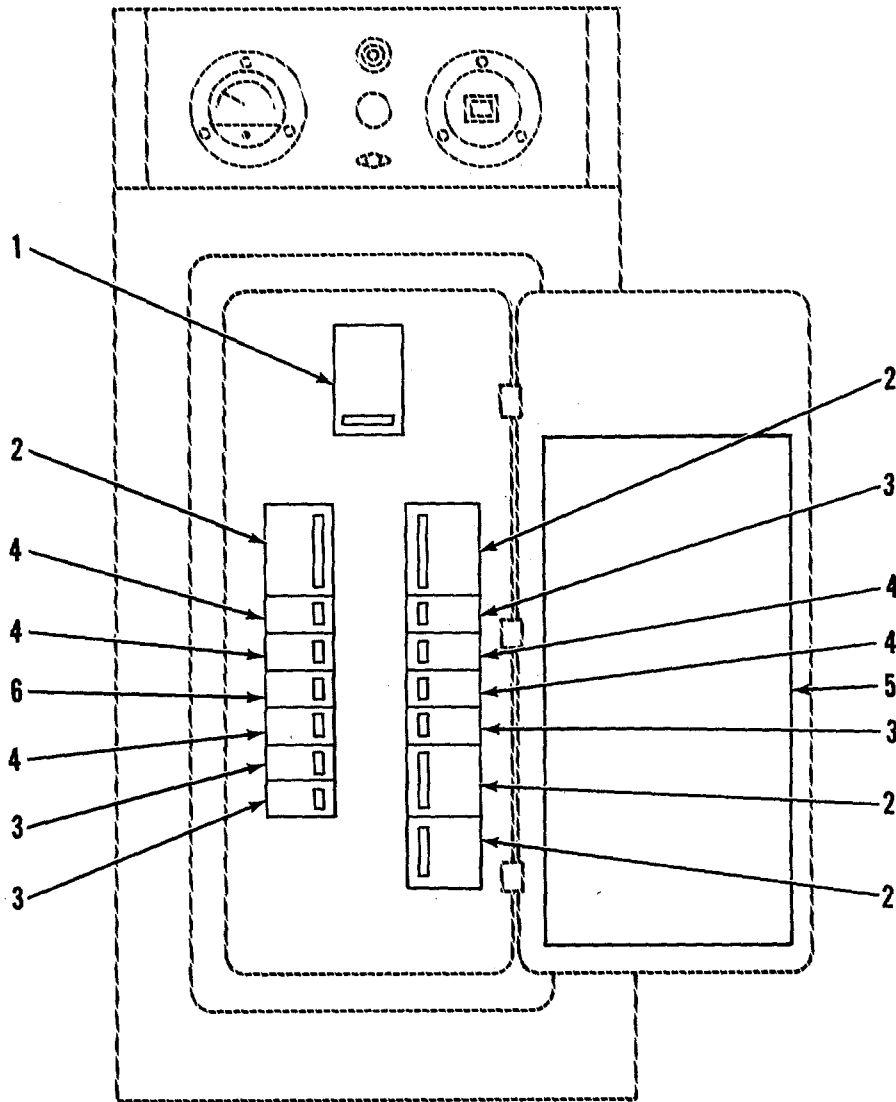

Figure 5. Circuit Breakers

SECTION II

TM 5-3610-257-24P

(1) ITEM NO	(2) SMR CODE	(3) FSCM	(4) PART NUMBER	(5) DESCRIPTION AND USABLE ON CODES (UOC) GROUP 01 VAN BODY (ISO CONTAINER)	(6) QTY
<b>FIG. 5 CIRCUIT BREAKERS</b>					
1	XDFZZ	55402	Q0N430M100	CIRCUIT BRKR, MAIN .....	1
2	XDFZZ	55402	Q0330	BREAKER, CIRCUIT 30 AMP 3 POLE.....	2
3	XDFZZ	55402	Q0115	BREAKER, CIRCUIT 15 AMP .....	4
4	XDFZZ	55402	Q0120	BREAKER, CIRCUIT 20 AMP .....	5
5	XDFZZ	97403	13225E3380	DECAL, CKT BKR ASGMT .....	1
6	XDFZZ	55402	Q0120GFI	BREAKER, CIRCUIT 20 AMP GFI .....	1

END OF FIGURE

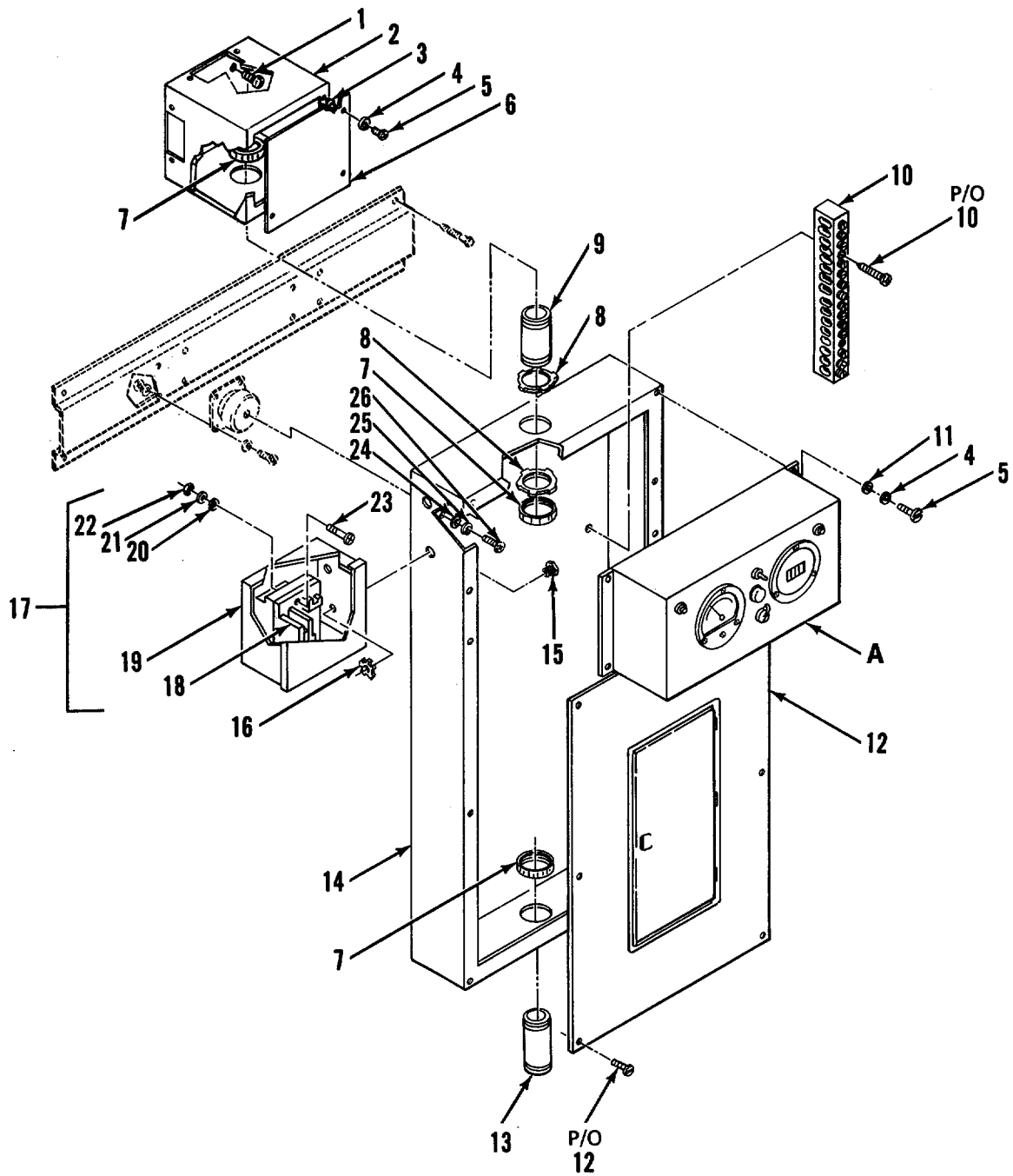

Figure 6. Power and Communications Electrical System (Sheet 1 of 4)

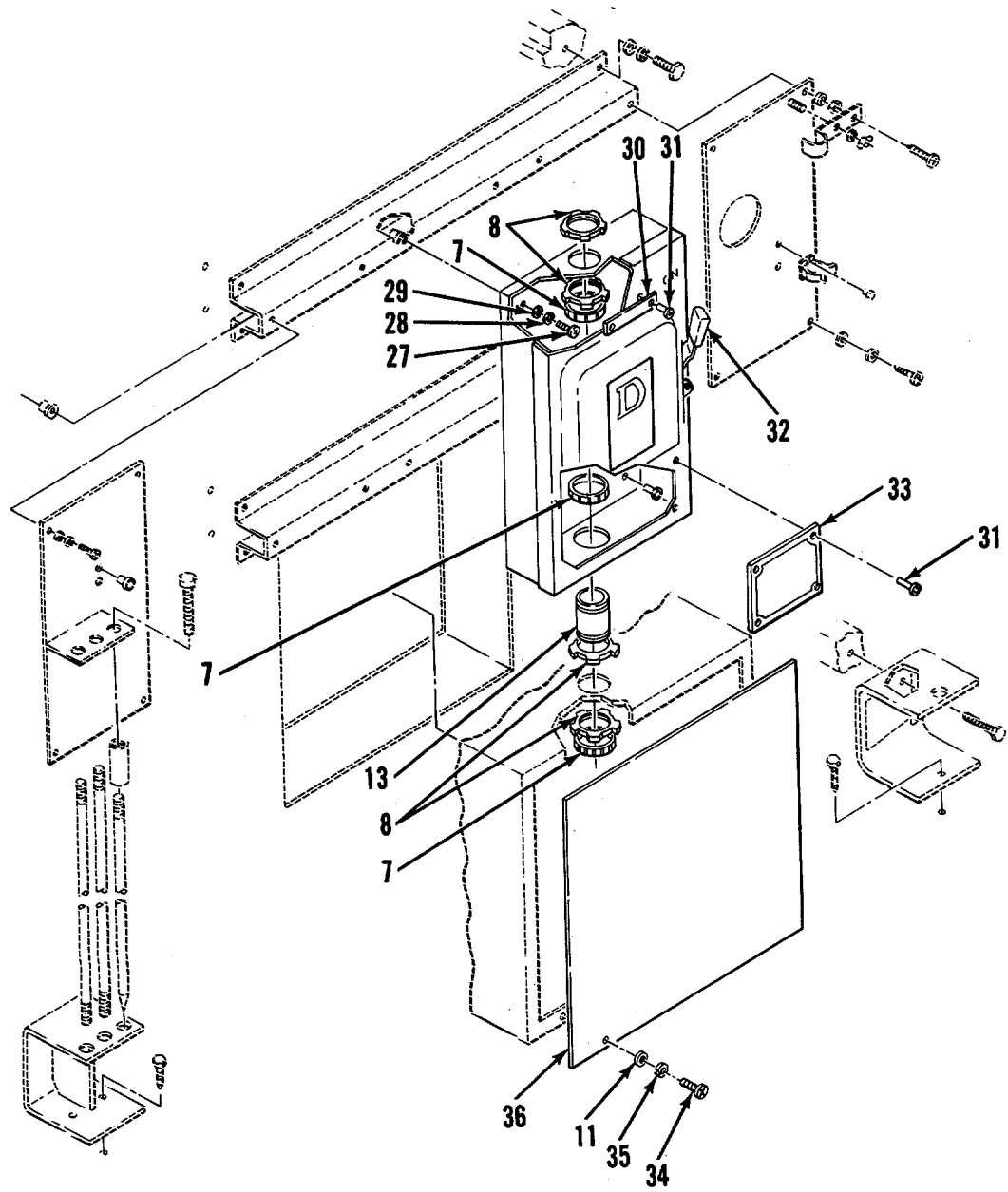

Figure 6. Power and Communications Electrical System (Sheet 2 of 4)

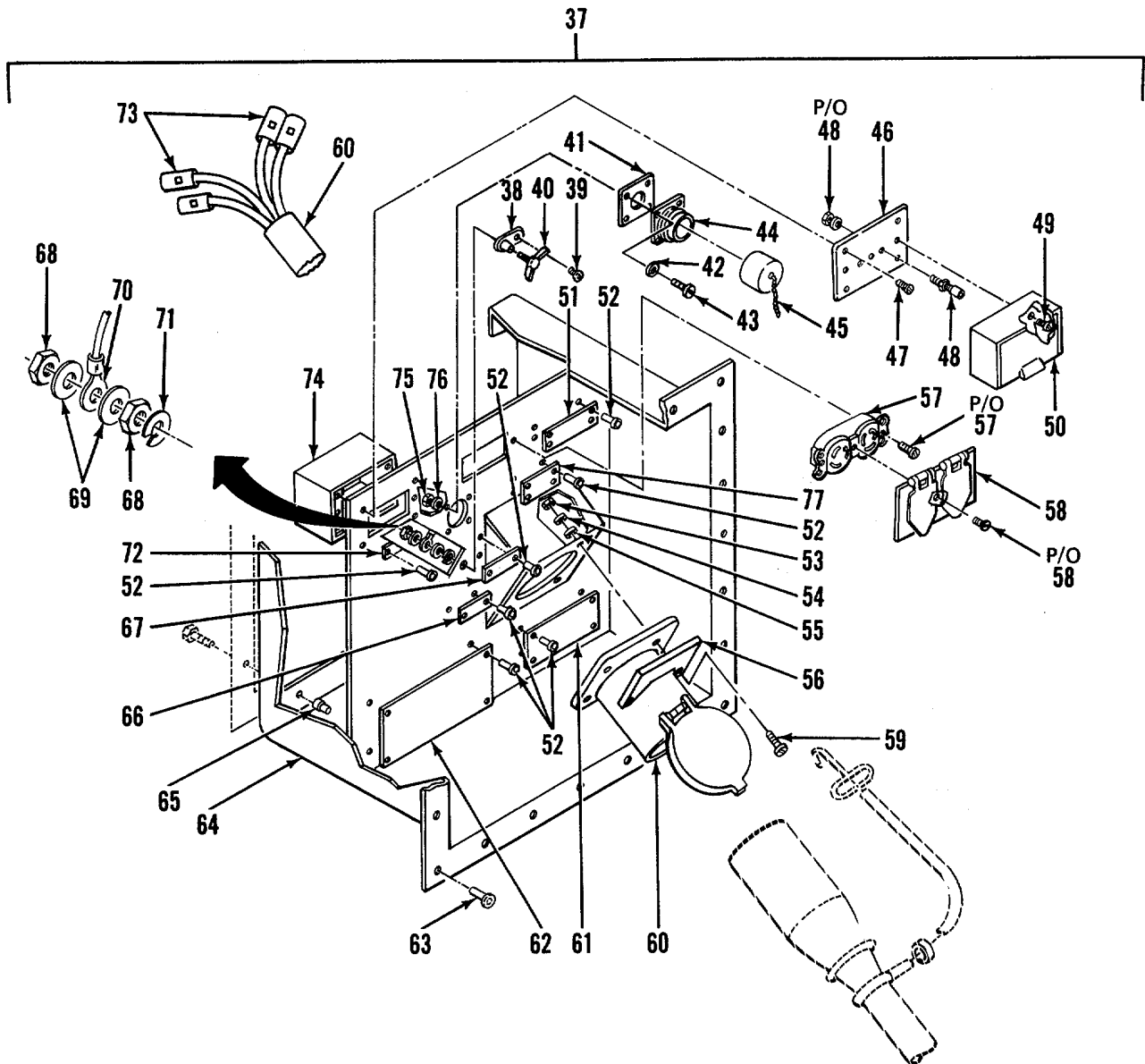

Figure 6. Power and Communications Electrical System (Sheet 3 of 4)

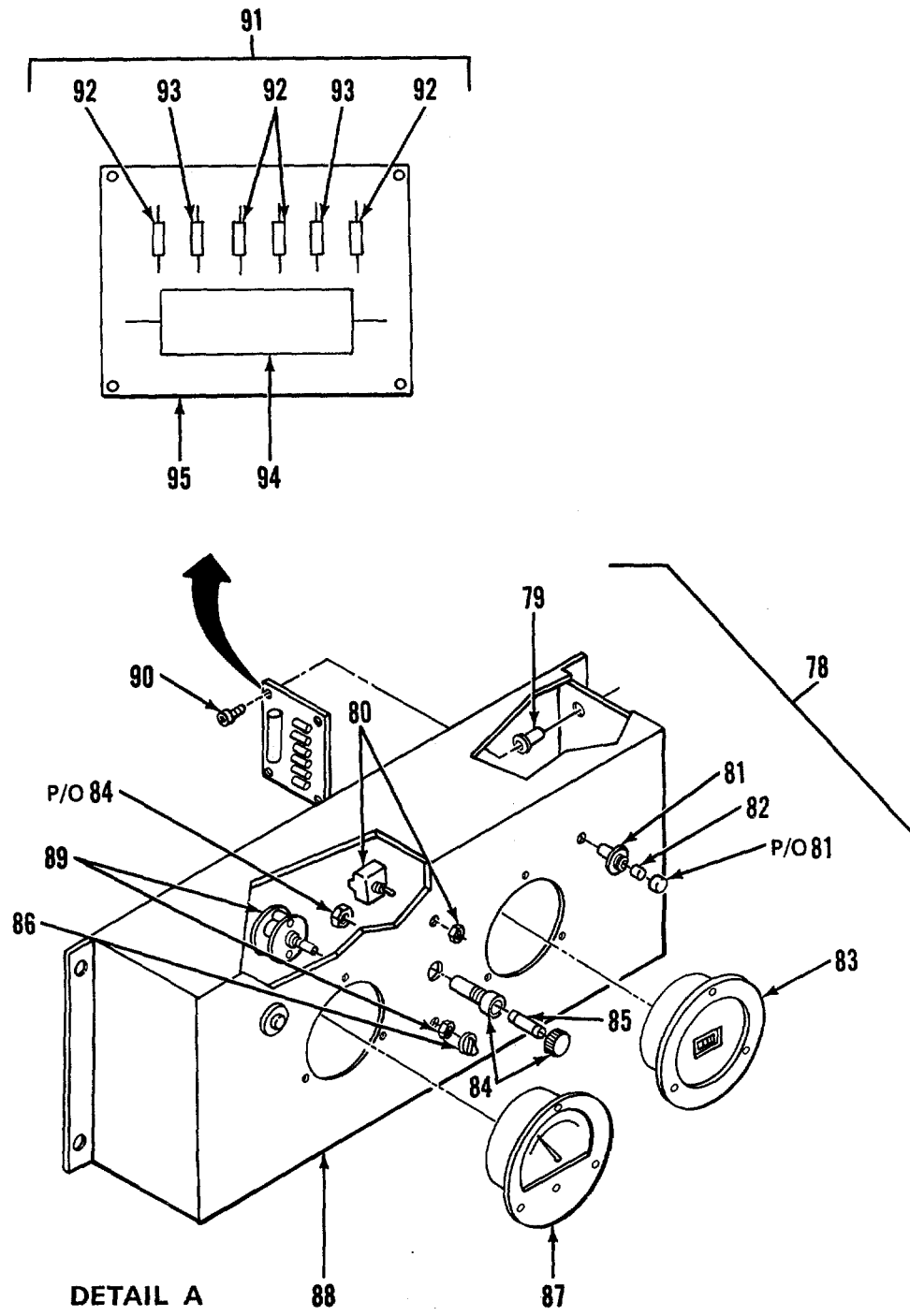

Figure 6. Power and Communications Electrical System (Sheet 4 of 4)

## SECTION II

TM 5-3610-257-24P

(1) ITEM NO	(2) SMR CODE	(3) FSCM	(4) PART NUMBER	(5) DESCRIPTION AND USABLE ON CODES (UOC) GROUP 01 VAN BODY (ISO CONTAINER)	(6) QTY
				<b>FIG. 6 POWER AND COMMUNICATIONS . ELECTRICAL SYSTEM</b>	
1	XDFZZ	96906	MS20504-B6W6	RIVET, .....	4
2	XDFZZ	97403	13225E3114	BOX, PULL .....	1
3	XDFZZ	03481	NAS1329SU8-75	NUT, CLINCH .....	4
4	XDFZZ	96906	MS35338-42	WASHER, LOCK .....	8
5	XDFZZ	96906	MS35206-243	SCREW, MACHINE .....	8
6	XDFZZ	97403	13225E3113	COVER, BOX, PULL .....	1
7	XDFZZ	59730	226	BUSHING .....	6
8	XDFZZ	59730	145AL	LOCKNUT .....	8
9	XDFZZ	97403	13225E3176-9	CONDUIT (1 1/25 X 3.50, STL, NIPPLE, .....	1
				GALVANIZED .....	
10	XDFZZ	56365	PK23GTA	GROUND BAR KIT .....	1
11	XDFZZ	96906	MS27183-42	WASHER, FLAT .....	8
12	XDFZZ	97403	13225E3276	COVER, PANEL BD, MOD .....	1
13	XDFZZ	97403	13225E3176-2	CONDUIT (1 1/2 X 1.75, STL, NIPPLE, .....	2
				GALVANIZED .....	
14	XDFZZ	97403	13225E3275	PANEL BOARD, MOD .....	1
15	XDFZZ	59730	842	CHASE NIPPLE, CONDUIT 1/2 .....	2
16	XDFZZ	59730	141	LOCKNUT, ELECTRICAL 1/2 .....	2
17	XDFZZ	97403	13225E4611	ENCLOSURE BLACKOUT RELAY .....	1
18	XDFZZ	14280	8910K0-3	CONTACTOR DEFINITE PURPOSE .....	1
19	XDFZZ	00843	A-6R64	ENCLOSURE SCREW COVER .....	1
20	XDFZZ	96906	MS15795-8	WASHER, FLAT .....	2
21	XDFZZ	96906	MS35338-42	WASHER, LOCK .....	2
22	XDFZZ	96906	MS35649-282	NUT, PLAIN, HEXAGON .....	2
23	XDFZZ	96906	MS35206-247	SCREW, MACHINE .....	2
24	XDFZZ	96906	MS27183-12	WASHER, FLAT .....	4
25	XDFZZ	96906	MS35338-44	WASHER, LOCK, SPRING .....	4
26	XDFZZ	96906	MS35207-279	SCREW, MACHINE .....	4
27	XDFZZ	96906	MS35206-298	SCREW, MACHINE .....	4
28	XDFZZ	96906	MS35338-45	WASHER, LOCK .....	4
29	XDFZZ	96906	MS27L83-14	WASHER, FLAT 5/16 STL, CO PL .....	4
30	XDFZZ	97403	13225E3353	PLATE, IDENT .....	1
31	XDFZZ	96906	MS20604-83W2	RIVET, BLIND .....	6
32	XDFZZ	97403	13225E4693	BOX, SAFETY SWITCH MODIFIED .....	1
33	XDFZZ	97403	13225E4498	PLATE, IDENT .....	1
34	XDFZZ	96906	MS35207-261	SCREW, MACHINE .....	4
35	XDFZZ	96906	MS35338-43	WASHER, LOCK .....	4
36	XDFZZ	97403	13225E3109	PANEL, ACCESS .....	1
37	XDFZZ	97403	13225E3234	POWER AND COMM PANEL ASSY, CAMERA .....	1
38	XDFZZ	81790	L70	GROUND LUG .....	1
39	XDFZZ	96906	MS35206-281	SCREW, MACHINE .....	1
40	XDFZZ	97403	13225E4568-L10	SCREW, WING NUT ASSY .....	1
41	XDFZZ	77820	10-40450-18	GASKET .....	1
42	XDFZZ	96906	MS35338-40	WASHER, LOCK .....	4
43	XDFZZ	96906	MS35206-219	SCREW, MACHINE .....	4
44	XDFZZ	96906	MS3102E18-3P	RECEPTACLE .....	1



## SECTION II

TM 5-3610-257-24P

(1) ITEM NO	(2) SMR CODE	(3) FSCM	(4) PART NUMBER	(5) DESCRIPTION AND USABLE ON CODES (UOC)	(6) QTY
45	XDFZZ	96906	MS25043-18D	COVER .....	1
46	XDFZZ	97403	13225E3117-1	PLATE, POST ELECTRICAL .....	1
47	XDFZZ	96906	MS35190-241	SCREW, MACHINE .....	4
48	XDFZZ	81349	M1L-P-55 149-8A	POST, BINDING .....	3
49	XDFZZ	96906	MS35206-328	SCREW, MACHINE .....	2
50	XDFZZ	97403	13225E3116-1	COVER TELEPHONE POST .....	1
51	XDFZZ	97403	13225E3121	PLATE, IDENT .....	1
52	XDFZZ	96906	MS20604-B3W3	RIVET, BLIND .....	22
53	XDFZZ	96906	MS35649-2312	NUT, PLAIN, HEXAGON .....	4
54	XDFZZ	96906	MS35338-45	WASHER, LOCK .....	4
55	XDFZZ	96906	MS27183-14	WASHER, FLAT .....	4
56	XDFZZ	97403	13225E4618	PLATE, POWER CABLE RETAINER .....	1
57	XDFZZ	75582	5320-6	RECEPTACLE, DUPLEX .....	1
58	XDFZZ	75582	4970	PLATE, WALL, ELECTRIC .....	1
59	XDFZZ	96106	MS35206-299	SCREW, MACHINE .....	4
60	XDOZZ	90129	X8728-24	RECEPTACLE, MAIN POWER .....	1
61	XDFZZ	97403	13225E4499	PLATE, IDENT .....	1
62	XDFZZ	97403	13225E3126	PLATE, INSTRUCTION .....	1
63	XDFZZ	96906	MS20600-AD8W3	RIVET, BLIND .....	24
64	XDFZZ	97403	13225E3104	POWER PANEL SUB ASSY .....	1
65	XDFZZ	80205	NAS1330A3-166	NUT, CLINCH .....	4
66	XDFZZ	97403	13225E3125	PLATE, IDENT .....	1
67	XDFZZ	97403	13225E3124	PLATE, DATA .....	1
68	XDFZZ	96906	MS35649-2252	NUT, PLAIN, HEXAGON .....	2
69	XDFZZ	96906	MS27183-12	WASHER, FLAT .....	2
70	XDFZZ	04618	321598	TERMINAL RING TONGUE .....	1
71	XDFZZ	96906	MS35338-44	WASHER, LOCK, SPRING .....	1
72	XDFZZ	97403	13225E3123	PLATE, IDENT .....	1
73	XDFZZ	59730	2G21	BUTT CONNECTOR NO 2 .....	4
74	XDFZZ	08556	272-SL	BOX, BELL .....	1
75	XDFZZ	96906	MS35649-242	NUT, PLAIN, HEXAGON .....	4
76	XDFZZ	96906	MS27183-4	WASHER, FLAT .....	4
77	XDFZZ	97403	13225E3122	PLATE .....	1
78	PBFFF	97403	13225E4382	MONITOR ASSY, POWER .....	1
79	XDFZZ	80205	NAS1329S06-75	NUT, PLAIN, BLIND RIV .....	4
80	PBFZZ	96906	MS27736-28	SWITCH, TOGGLE .....	1
81	XDFZZ	72619	508-8745-504	HOLDER, LAMP .....	2
82	XDFZZ	72619	507-4537-1535-640	LAMP, CARTRIDGE .....	2
83	XDFZZ	31356	31-FX	METER, FREQUENCY 60 CPS .....	1
84	XDFZZ	81349	FHN26G 1	FUSEHOLDER, EXTRACTO .....	1
85	PAFZZ	81349	F02A25OV1A	FUSE, CARTRIDGE .....	1
86	XDFZZ	83330	2220	KNOB, SELECTOR .....	1
87	XDFZZ	60741	153-0482	VOLTMETERO-150V .....	1
88	XDFZZ	97403	13225E4381	BOX, POWER MONITOR .....	1
89	PBFZZ	71590	PA1001M	SWITCH, ROTARY .....	1
90	XDFZZ	96906	MS35206-230	SCREW, MACHINE .....	4
91	PBFZZ	97403	13225E3282	CIRCUIT CARD ASSEMB .....	1
92	XDFZZ	81349	RCR07G223JR	RESISTOR .....	4
93	XDFZZ	81349	RCR07G104JR	RESISTOR .....	2
94	XDFZZ	36289	4PS-P10	CAPACITOR .....	1
95	XDFZZ	97403	13225E3283	PRINTED CIRCUIT BOA .....	1

END OF FIGURE

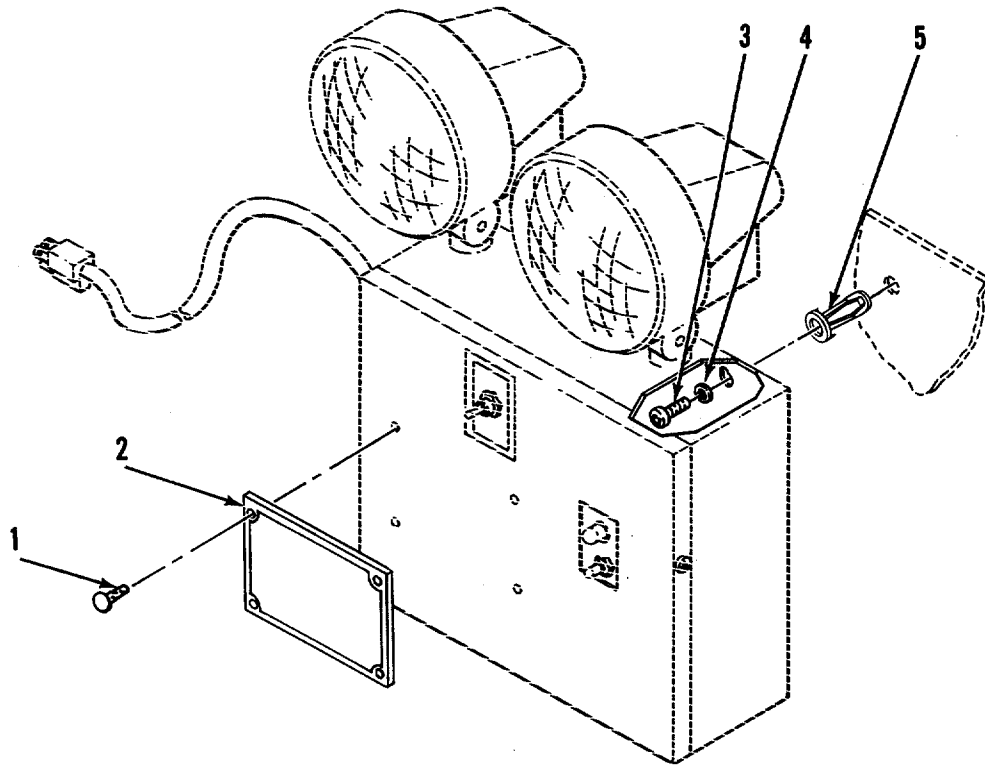

Figure 7. Emergency Light

SECTION II

TM 5-3610-257-24P

(1) ITEM NO	(2) SMR CODE	(3) FSCM	(4) PART NUMBER	(5) DESCRIPTION AND USABLE ON CODES (UOC)	(6) QTY
-------------------	--------------------	-------------	-----------------------	--	------------

GROUP 01 VAN BOOY ( ISO CONTAINER)

FIG. 7 EMERGENCY LIGHT

1	XDOZZ	96906	MS2L318-13	.SCREW, DRIVE.....	4
2	XDOZZ	97403	13225E4498	.PLATE, IDENT.....	1
3	XDOZZ	96906	MS35206-283	.SCREW, MACHINE.....	3
4	XDOZZ	96906	MS35338-44	.WASHER, LOCK, SPRING.....	3
5	XDOZZ	00613	8L-JN	.NUT, JACK STLTZINC PL.....	3

END OF FIGURE

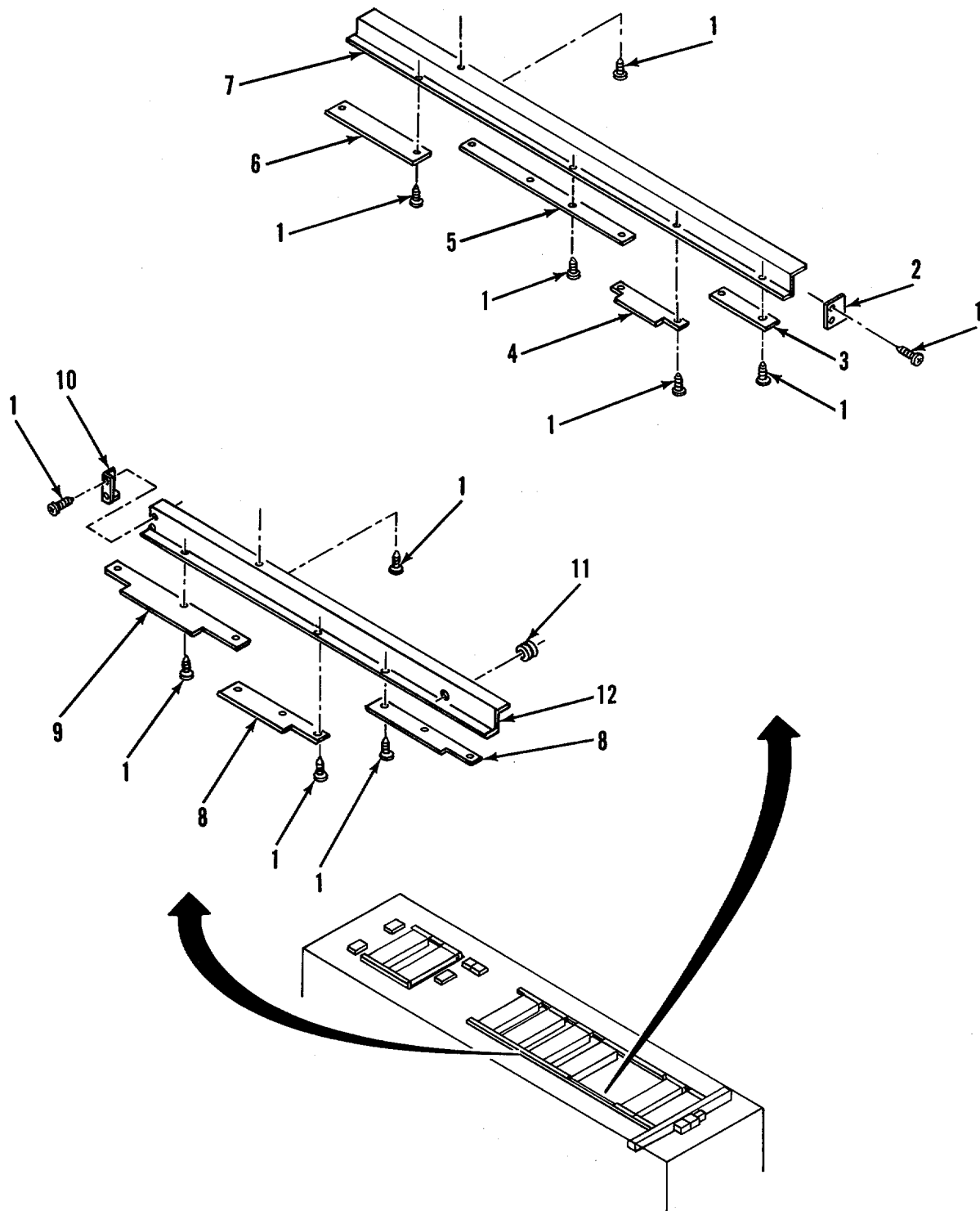

Figure 8. Lighting System (Sheet 1 of 9)

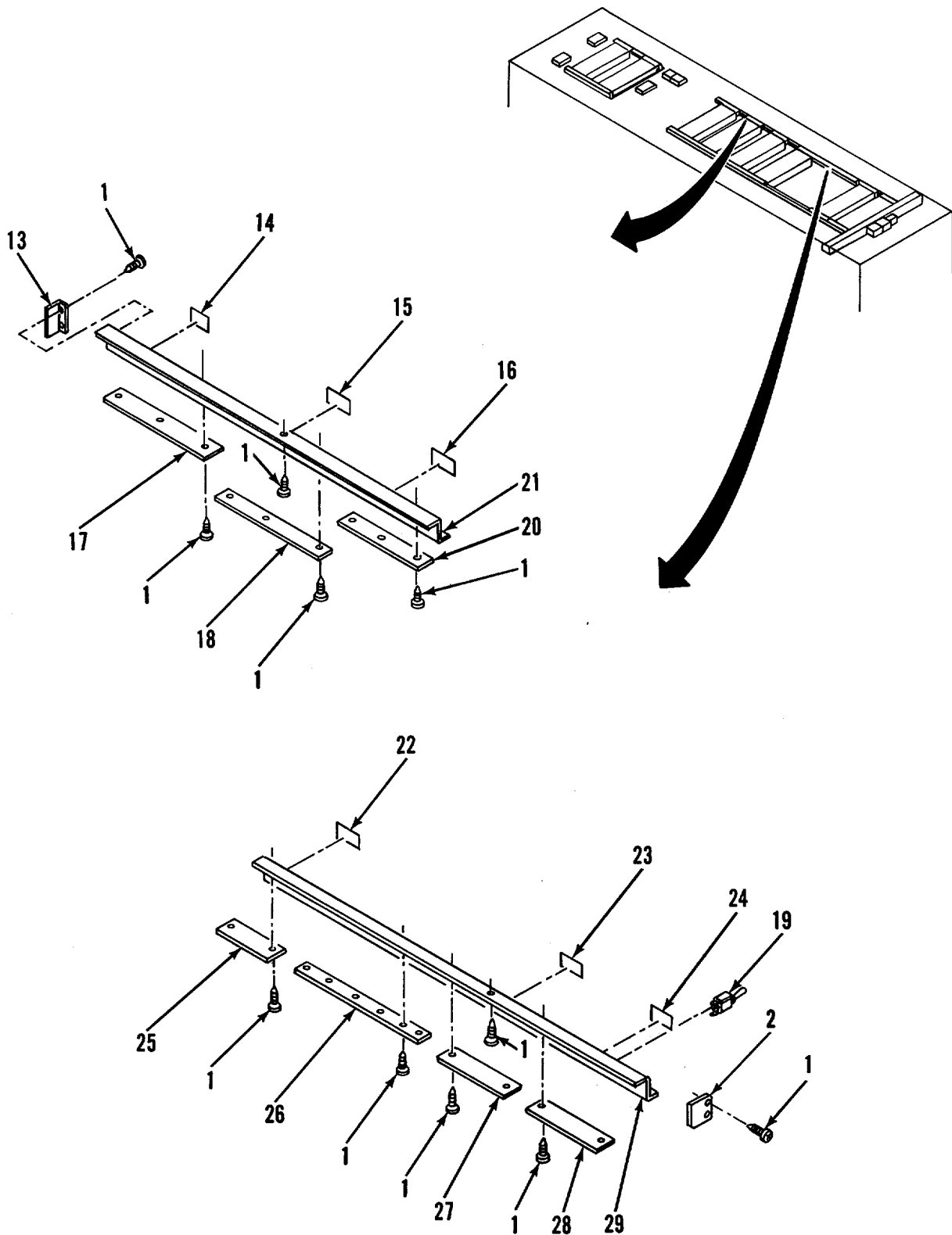

Figure 8. Lighting System (Sheet 2 of 9)

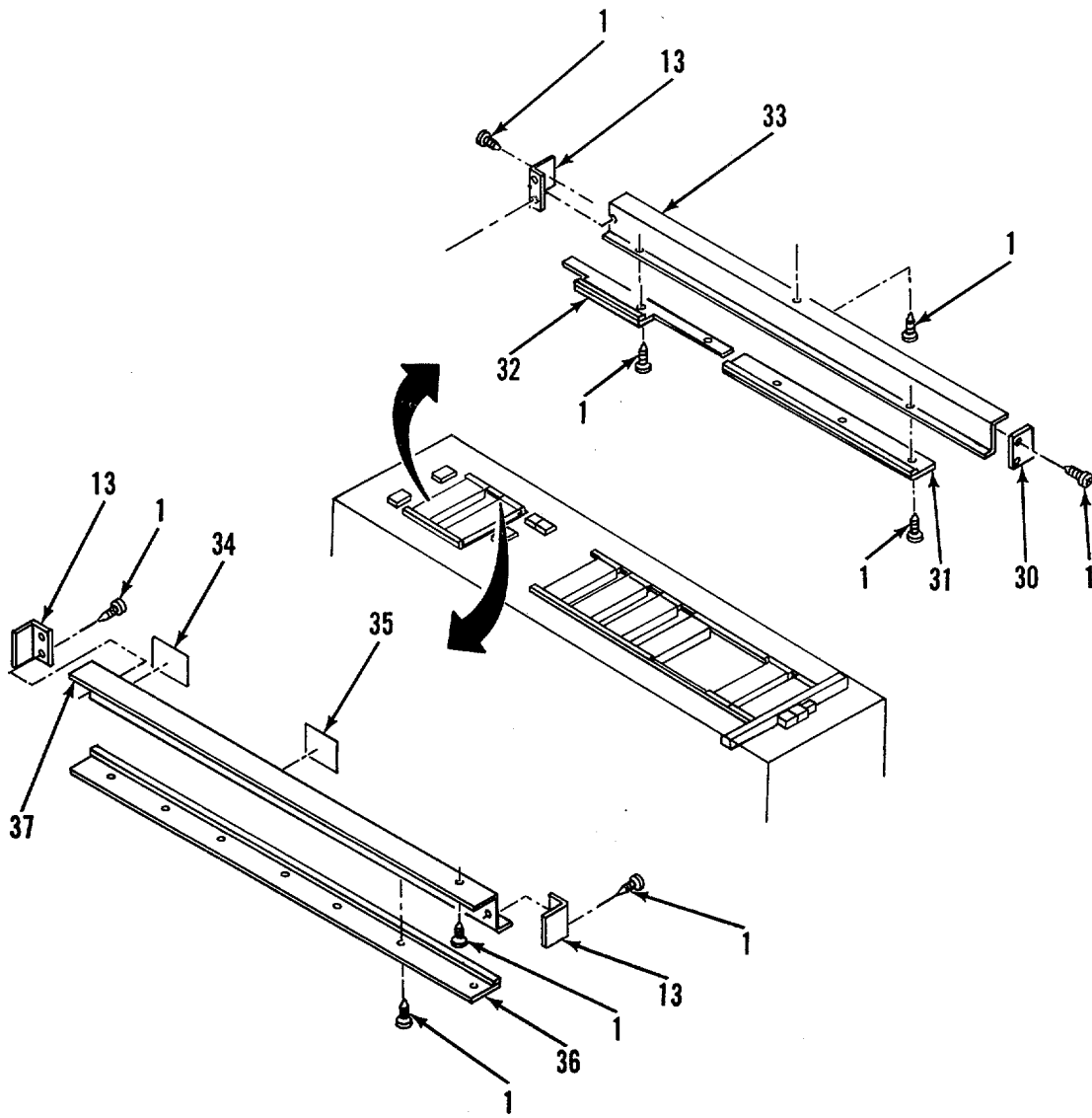

Figure 8. Lighting System (Sheet 3 of 9)

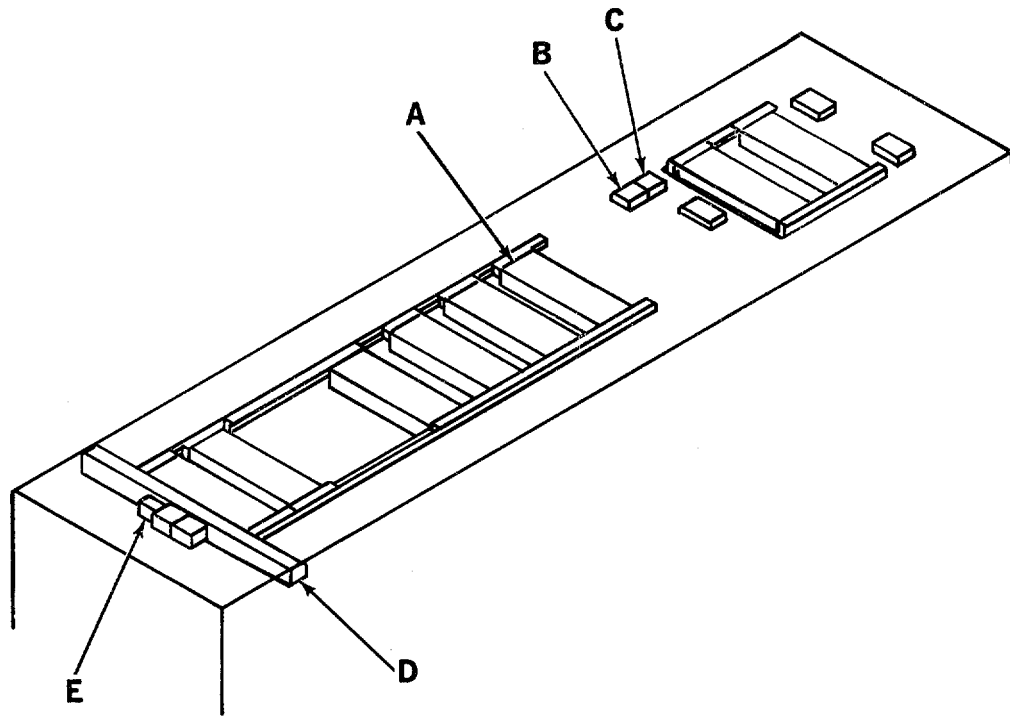

Figure 8. Lighting System (Sheet 4 of 9)

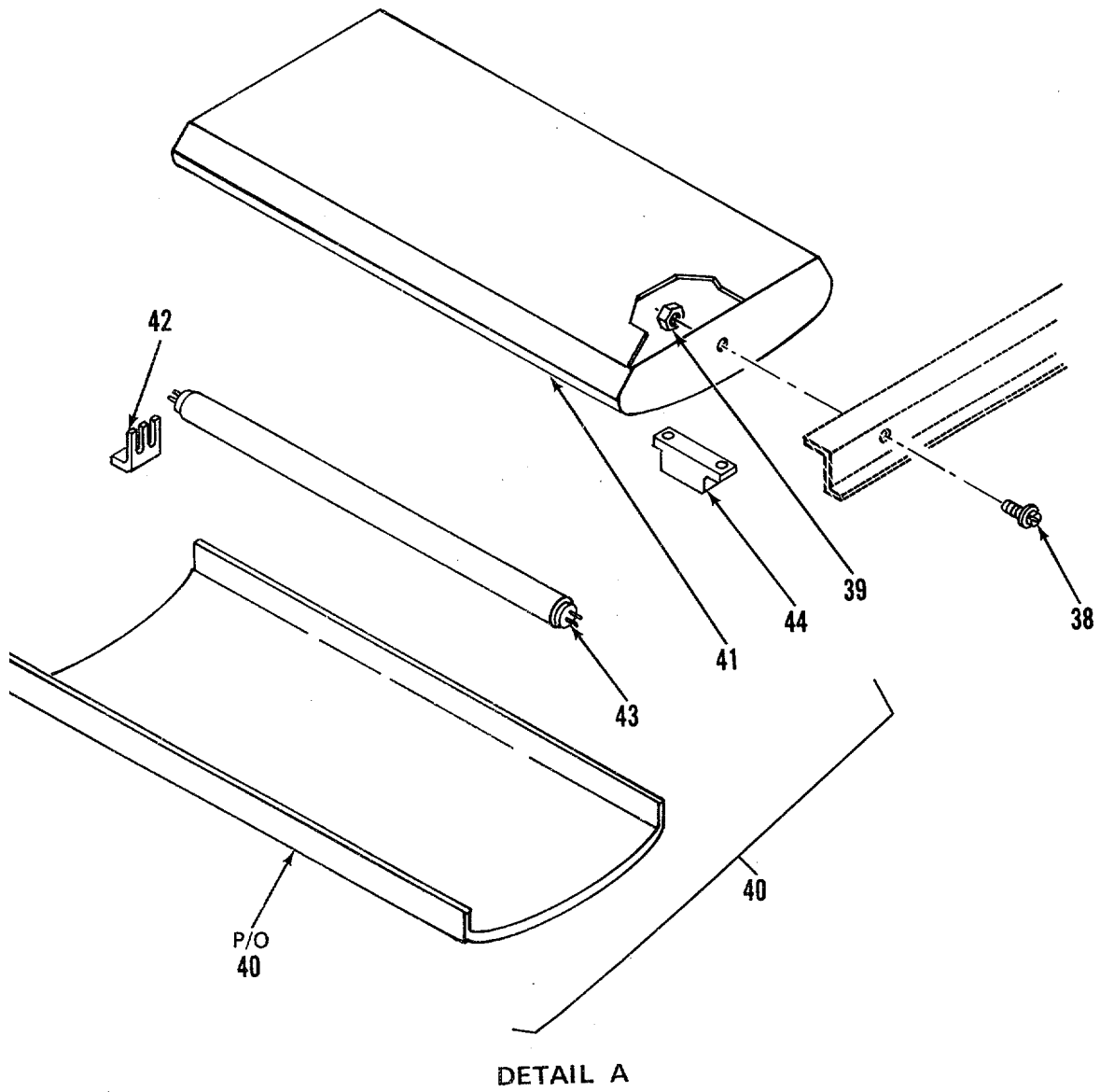

Figure 8. Lighting System (Sheet 5 of 9)



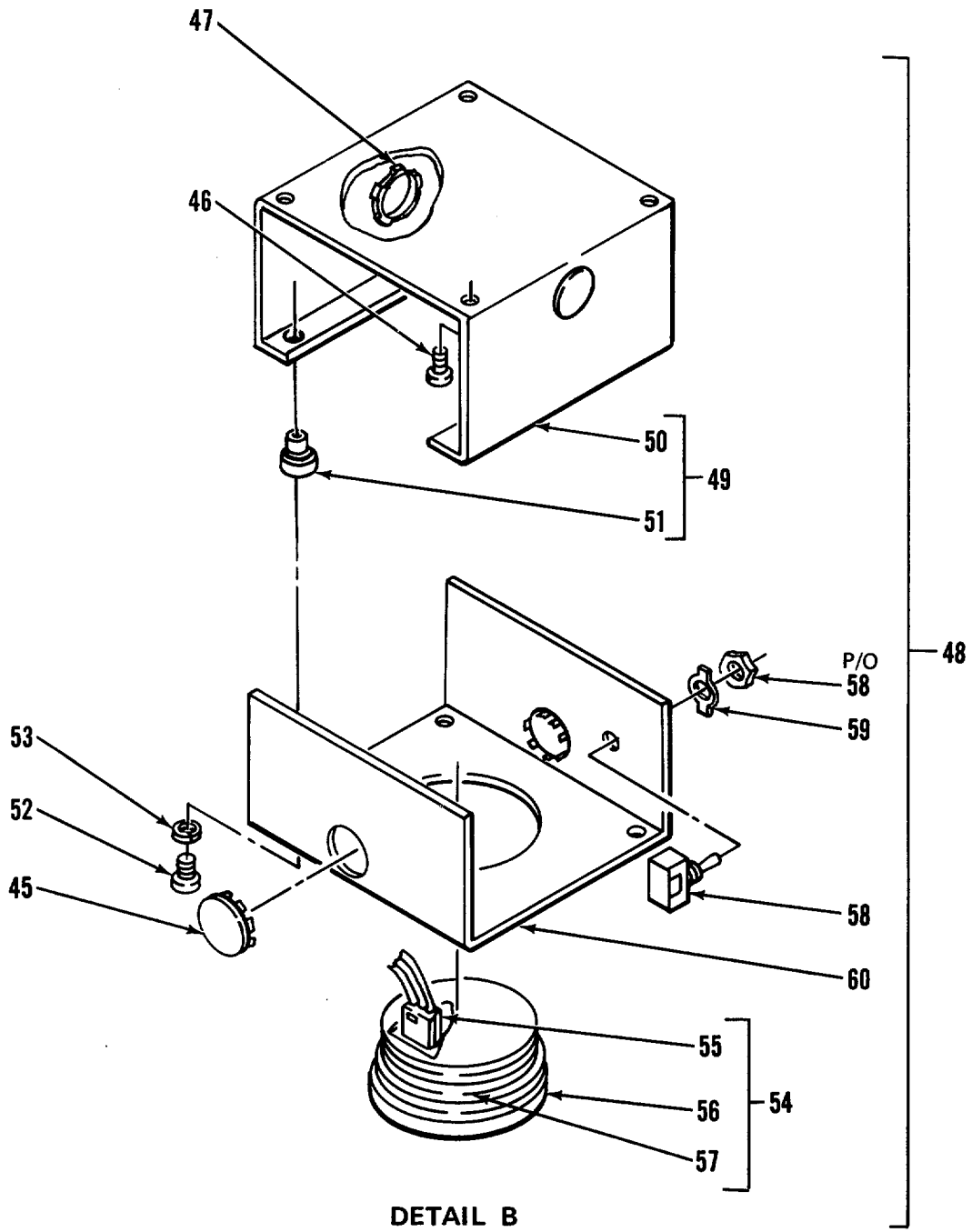

Figure 8. Lighting System (Sheet 6 of 9)

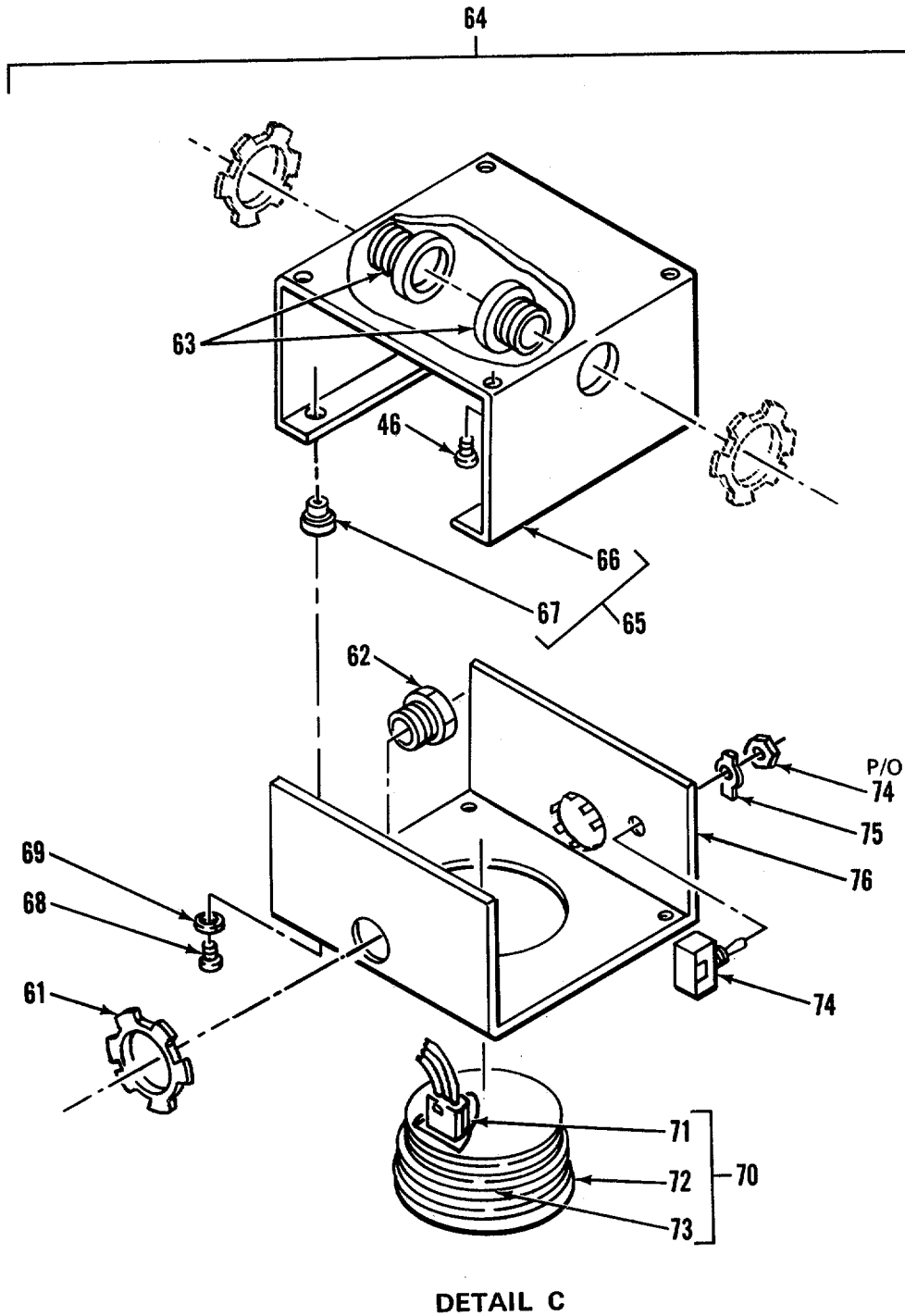
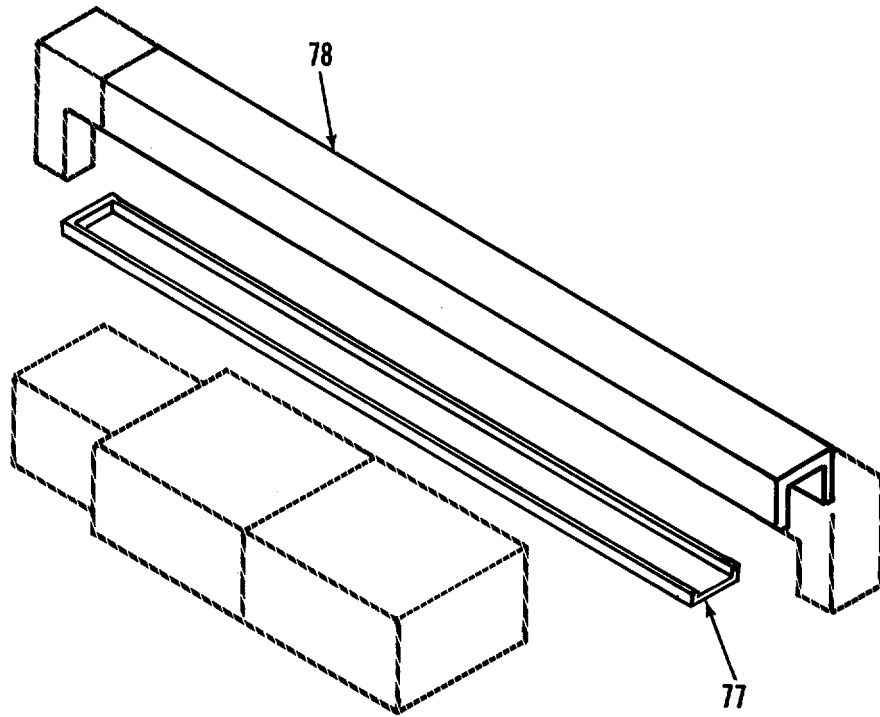
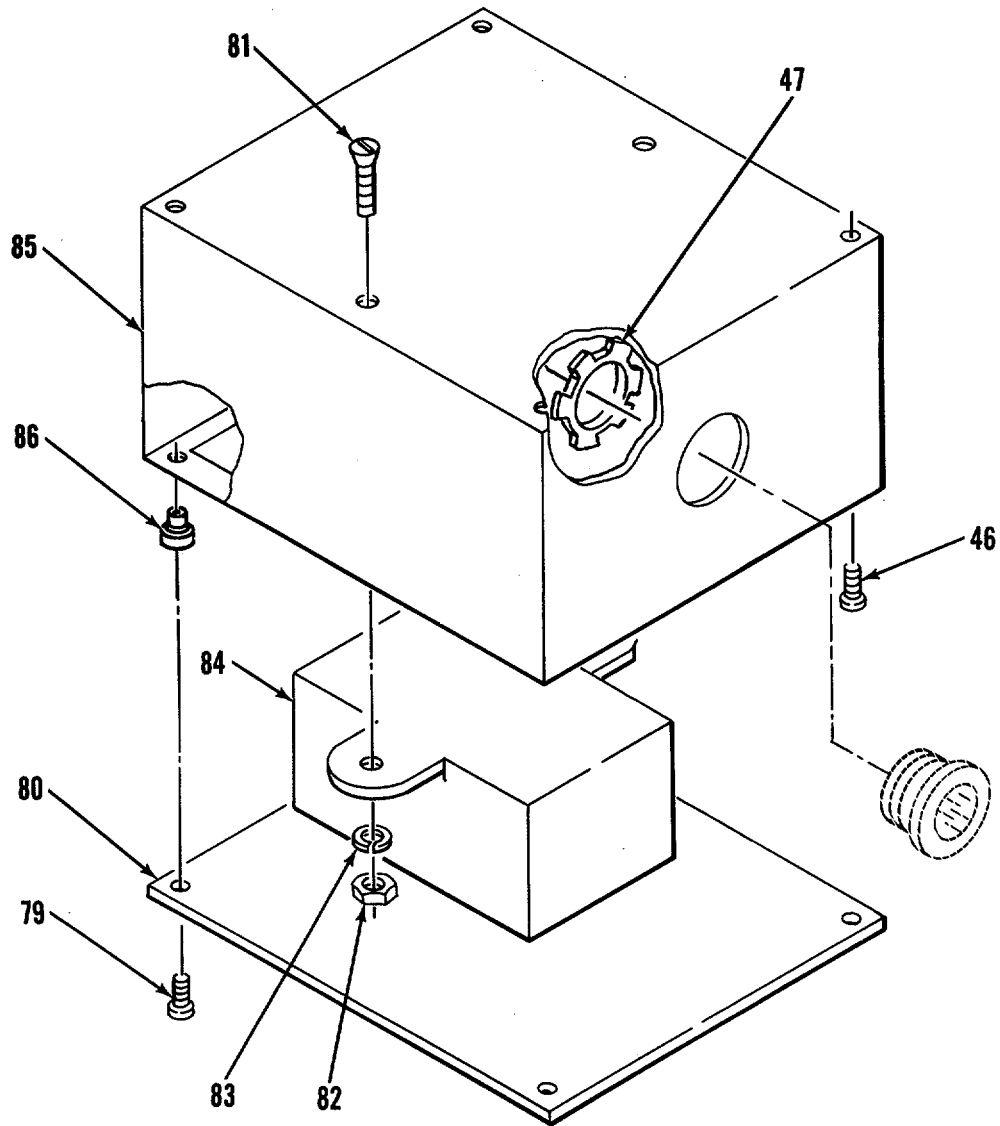

Figure 8. Lighting System (Sheet 7 of 9)



**DETAIL D**

*Figure 8. Lighting System (Sheet 8 of 9)*



DETAIL E

Figure 8. Lighting System (Sheet 9 of 9)

## SECTION II

TM 5-3610-257-24P

(1) ITEM NO	(2) SMR CODE	(3) FSCM	(4) PART NUMBER	(5) DESCRIPTION AND USABLE ON CODES (UOC)	(6) QTY
GROUP 01 VAN BODY (ISO CONTAINER)					
FIG. 8 LIGHTING SYSTEM					
1	XDOZZ	96906	MS51861-37	.SCREW, TAPPING, THREA .....	V
2	XDOZZ	97403	13226E6997-1	.END CAP .....	2
3	XDOZZ	97403	13226E4562-1	.PLATE, RACEWAY COVER RD S.....	1
4	XDOZZ	97403	13226E4562-2	.PLATE, RACEWAY COVER RD S.....	1
5	XDOZZ	97403	13226E4562-3	.PLATE, RACEWAY COVER RD S.....	1
6	XDOZZ	97403	13226E4562-4	.PLATE, RACEWAY COVER RD S.....	1
7	XDOLZ	97403	13226E4565-1	.BRACKET, MTG LIGHT ASSY, RD S .....	1
8	XDOZZ	97403	13226E4562-5	.PLATE, RACEWAY COVER RD S.....	2
9	XDOZZ	97403	13226E4562-6	.PLATE, RACEWAY COVER RD S.....	1
10	XDOZZ	97403	13226E4552	.END CAP .....	1
11	XDOZZ	96906	MS35490-11	.GROMMET, NONMETALLIC .....	V
12	XDOZZ	97403	13226E4565-2	.BRACKET, MTG LIGHT ASSY, RD S .....	1
13	XDOZZ	97403	13226E4553	.END CAP .....	V
14	XDOZZ	97403	L3226E4560-6	.DECAL .....	1
15	XDOZZ	97403	13226E4560-5	.DECAL .....	1
16	XDOZZ	97403	13226E4560-4	.DECAL .....	1
17	XDOZZ	97403	13226E4567-7	.PLATE, RACEWAY COVER CRBSD.....	1
18	XDOZZ	97403	13226E4567-6	.PLATE, RACEWAY COVER CRBSD.....	1
19	PBOZA	96906	MS35059-23	.SWITCH, TOGGLE .....	8
20	XDOZZ	97403	13226E4567-5	.PLATE, RACEWAY COVER CRBSD.....	1
21	XDOZZ	97403	13226E4566-1	.BRACKET, MTG LIGHT ASSY, CRBSD .....	1
22	XDOZZ	97403	13226E4560-3	.DECAL .....	1
23	XDOZZ	97403	13226E4560-2	.DECAL .....	1
24	XOOZZ	97403	13226E4560-1	.DECAL .....	1
25	XDOZZ	97403	13226E4567-4	.PLATE, RACEWAY COVER CRBSD.....	1
26	XDOZZ	97403	13226E4567-3	.PLATE, RACEWAY COVER CRBSD.....	1
27	XDOLZ	97403	13226E4567-2	.PLATE, RACEWAY COVER CRBSD.....	1
28	XDOZL	97403	13226E4567-1	.PLATE, RACEWAY COVER CRBSD.....	1
29	XOUZZ	97403	13226E4566-2	.BRACKET, MTG LIGHT ASSY, CRBSD .....	1
30	XDOZZ	97403	13226E6997-2	.END CAP .....	1
31	XDOZZ	97403	13226E4426-2	.PLATE, RACEWAY COVER RD S.....	1
32	XDOZZ	97403	13226E4426-1	.PLATE, RACEWAY COVER RD S.....	1
33	XDOZZ	97403	13226E4565-3	.BRACKET, MTG LIGHT ASSY, RD S .....	1
34	XDOZZ	97403	13226E4560-8	.DECAL .....	1
35	XDOZZ	97403	13226E4560-7	.DECAL .....	1
36	XDOZZ	97403	13226E4427	.PLATE, RACEWAY COVER CRBSD.....	1
37	XDOZZ	97403	13226E4566-3	.BRACKET, MTG LIGHT ASSY, CRBSD .....	1
38	XDOZZ	97403	13206E1473	.SCREW, ASSEMBLED WAS.....	32
39	XDOZZ	96906	MS51967-3	.NUT, PLAIN, HEXAGON.....	32
40	XDOOO	97403	13226E6980	.LIGHT FIXTURE FLUOR MGD .....	8
41	XDOOO	33470	OM440-A-120V	..LIGHT, FLUOR .....	8
42	XDOZZ	82634	175	..CLIP, RETAINER .....	
43	PAOZZ	39428	L504K11	..LAMP, FLUORESCENT .....	4
44	PBOZZ	97899	446-L-VLH-TC-P	..BALLAST, LAMP.....	2
45	XDOZZ	59730	1451	.PLUG, KNOCKOUT .....	4
46	XDOZZ	96906	MS35493-75	.SCREW, WOO .....	V
47	XDOZZ	59730	141	.LOCKNUT, ELECTRICAL 1/2.....	2

## SECTION II

C01

TM 5-3610-257-24P

(1) ITEM NO	(2) SMR CODE	(3) FSCM	(4) PART NUMBER	(5) DESCRIPTION AND USABLE ON CODES (UOC)	(6) QTY
48	XDOOO	97403	13225E4078	..BOX ASSY, BATTLEL AMP .....	1
49	XDOZZ	97403	13225E3149	..BASE, DOME LIGHT BOX .....	1
50	XDOZZ	97403	13225E3149-1	..BASE, DOME .....	4
51	XDOZZ	80205	NAS1329S08-120	..NUT, PLAIN, BLIND RIV .....	4
52	XDOZZ	96906	MS35206-248	..SCREW, MACHINE .....	4
53	XDOZZ	96906	MS35338-42	..WASHER, LOCK.....	4
54	XDOZZ	13548	40002R	..LAMP, SHOCK MTD, SLD .....	1
55	XDOZZ	13548	94926	..PLUG .....	1
56	XDOZZ	13548	40700	..GROMMET, NONMETALLIC .....	1
57	PBOZZ	13548	40202R	..STOP LIGHT-TAILLIGH .....	1
58	PBOZZ	81640	8295K108	..SWITCH, TOGGLE .....	1
59	XDOZZ	02929	6IF949	..PLATE, SWITCH.....	1
60	XDOZZ	97403	13225E3131	..COVER, DOME LT BOX .....	1
61	XDOZZ	59730	142	..LOCKNUT, ELECTRICAL .....	1
62	XDOZZ	59730	843	..NIPPLE, CONDUIT .....	1
63	XDOZZ	59730	842	..CHASE NIPPLE, CONDUI ½.....	2
64	XDOZZ	97403	13225E3130	..BOX ASSY, DOME LIGHT .....	1
65	XDOZZ	97403	13225E3149	..BASE, DOME LIGHT BOX .....	1
66	XDOZZ	97403	13225E3149-1	..BASE, DOME .....	1
67	XDOZZ	80205	NASI329SO8-120	..NUT, PLAIN, BLIND RIV .....	4
68	XDOZZ	96906	MS35206-248	..SCREW, MACHINE .....	4
69	XDOZZ	96906	MS35338-42	..WASHER, LOCK.....	4
70	PAOZZ	13548	40003	..LIGHT, DOME .....	1
71	XAOZZ	13548	94925	..PLUG .....	1
72	XAOZZ	13548	40700	..GROMMET, NONMETALLIC .....	1
73	XAOZZ	13548	40203	..LAMP, INCANDESCENT.....	1
74	PBOZZ	81640	8295K108	..SWITCH, TOGGLE .....	1
75	XDOZZ	02929	6IF949	..PLATE, SWITCH.....	1
76	XDOZZ	97403	13225E3131	..COVER, DOME LT BOX .....	1
77	XDOZZ	79725	G-30000E	..COVER, CONDUIT RACEW 2.75 W.....	85
78	XDOZZ	97403	13225E4643	..BASE, CONDUIT .....	1
79	XDOZZ	96906	MS35206-243	..SCREW, MACHINE .....	4
80	XDOZZ	97403	13225E3997	..COVER, BOX.....	1
81	XDOZZ	96906	MS35206-245	..SCREW, MACHINE .....	2
82	XDOZZ	96906	MS35649-282	..NUT, PLAIN, HEXAGON.....	2
83	XDOZZ	96906	MS35338-42	..WASHER, LOCK.....	2
84	XDOZZ	01364	928-3001	..TRANSFORMER.....	1
85	XDOZZ	97403	13225E4079	..BOX ASSY.....	1
86	XDOZZ	03481	NASI329S08-75	..NUT, CLINCH.....	4

END OF FIGURE

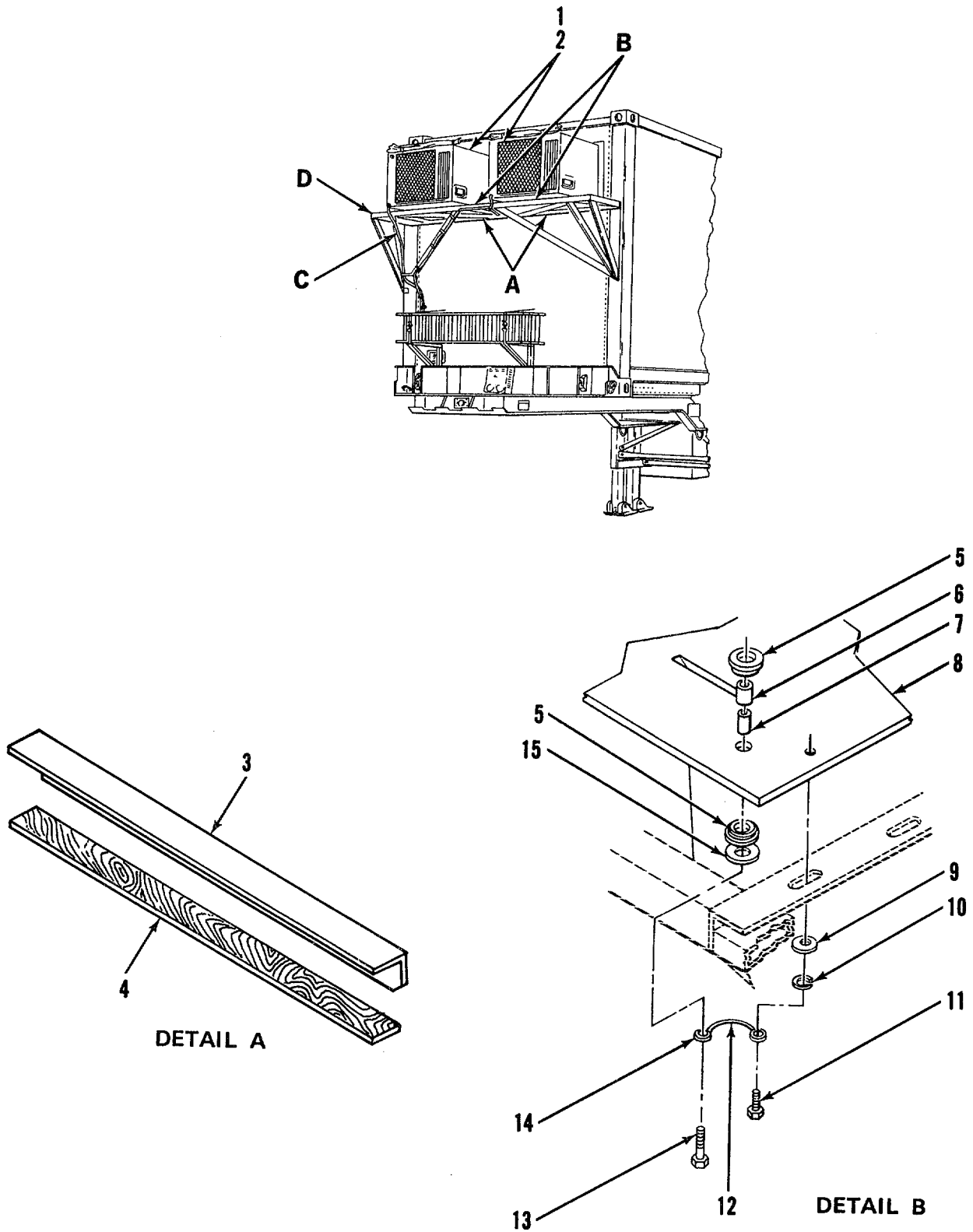

Figure 9. Air Conditioner and Mounting Bracket System (Sheet 1 of 2)

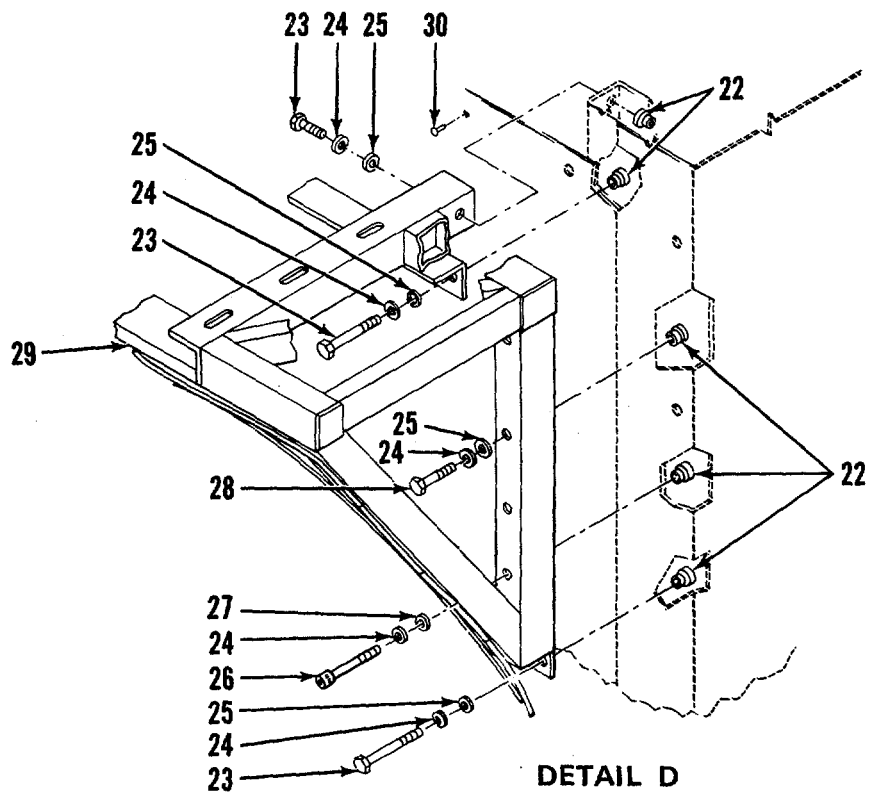
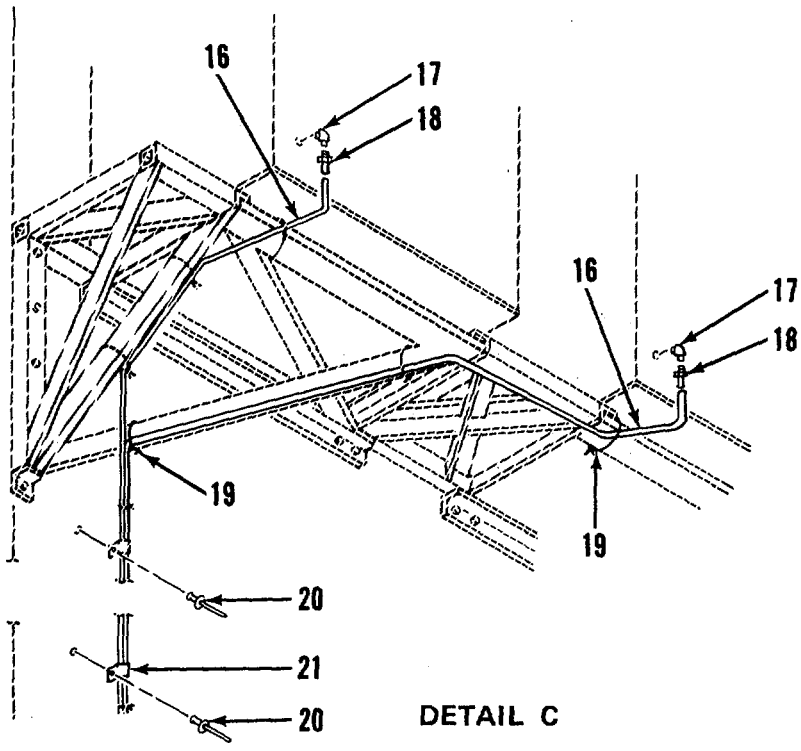

Figure 9. Air Conditioner and Mounting Bracket System (Sheet 2 of 2)



## SECTION II

TM 5-3610-257-24P

(1) ITEM NO	(2) SMR CODE	(3) FSCM	(4) PART NUMBER	(5) DESCRIPTION AND USABLE ON CODES (UOC)	(6) QTY
GROUP 01 VAN BODY (ISO CONTAINER)					
FIG. 9 AIR CONDITIONER AMO MOUNTING BRACKET SYSTEM					
1	PFHHD	94833	F18H-3	.AIR CONDITIONER .....	2
2	XDHZZ	97403	13225E3053-13	.NEOPRENE SPONGE, GR-A, SOFT, TYPE..... II, .75X.75X6 FT L .....	8
3	XDHZZ	97403	13225E4500	.ANGLE WATER DEFLECTOR.....	2
4	XDHZZ	51745	ADC-2096	.SPACER AIR CONDITIONER.....	4
5	XDHZZ	56542	399680	.MOUNT, RESILIENT .....	16
6	XDHZZ	97403	13216E6153	.TUBING, NONMETALLIC.....	8
7	XDHZZ	97403	13216E6152	.SPACER .....	8
8	XDHZZ	97403	13225E3807	.PLATE, MTG, AIR COND.....	2
9	XDHZZ	96960	MS27183-15	.WASHER, FLAT.....	2
10	XDHZZ	96906	MS35338-46	.WASHER, LOCK, SPR .....	12
11	XDHZZ	96906	MS90726-58	.BOLT, HEX HD .....	12
12	XOHZZ	92194	1230	.WIRE, FLAT BRAID 6 IN.....	2
13	XDHZZ	96906	MS90726-64	.SCREW, CAP .....	8
14	XDHZZ	04618	34126	.TERMINAL, RING TNG .....	4
15	XDHZZ	97403	13216E6138-2	.WASHER, FLAT.....	8
16	XDOZZ	27901	59006	.TUBING, VINYL 0.25 IN DIA .....	10
17	XDOZZ	96906	MS51952-1	.ELBOW, PIPE.....	2
18	XDOZZ	88044	AN840-4	.ADAPTER, TUBE.....	2
19	XOOZZ	16956	08471	.STRAP, TIEDOWN, ELECT 11 IN.....	10
20	XDHZZ	81349	M24243/6-A606H	.RIVET, BLIND .....	3
21	XDHZZ	01364	920-8946	.CLAMP.....	3
22	XDHZZ	80205	NASL33056-211	.NUT, CLINCH.....	22
23	XDHZZ	96906	MS90725-72	.BOLT, HEX HD .....	6
24	XDHZZ	96906	MS35338-46	.WASHER, LOCK SPR .....	22
25	XDHZL	96960	MS27183-15	.WASHER, FLAT.....	20
26	XDHZZ	39428	91251A638	.SCREW, CAP, SCH 3/8-16UNC-2AX3.50, .....	2
27	XDHZZ	39428	90L26A031	STL(GR-2), CD PL. ....	2
28	XDHZZ	96906	MS90725-64	.WASHER, FLAT 13/32 ID X 13/16 OD.....	2
29	XDHZZ	97403	13225E3723	.BOLT, HEX HD .....	14
30	XDHZZ	11815	CR9278-6-4	.BRACKET, ANGLE AIR CONDITIONER .....	1
				.RIVET, CSKH, 100 DEG .....	24

END OF FIGURE

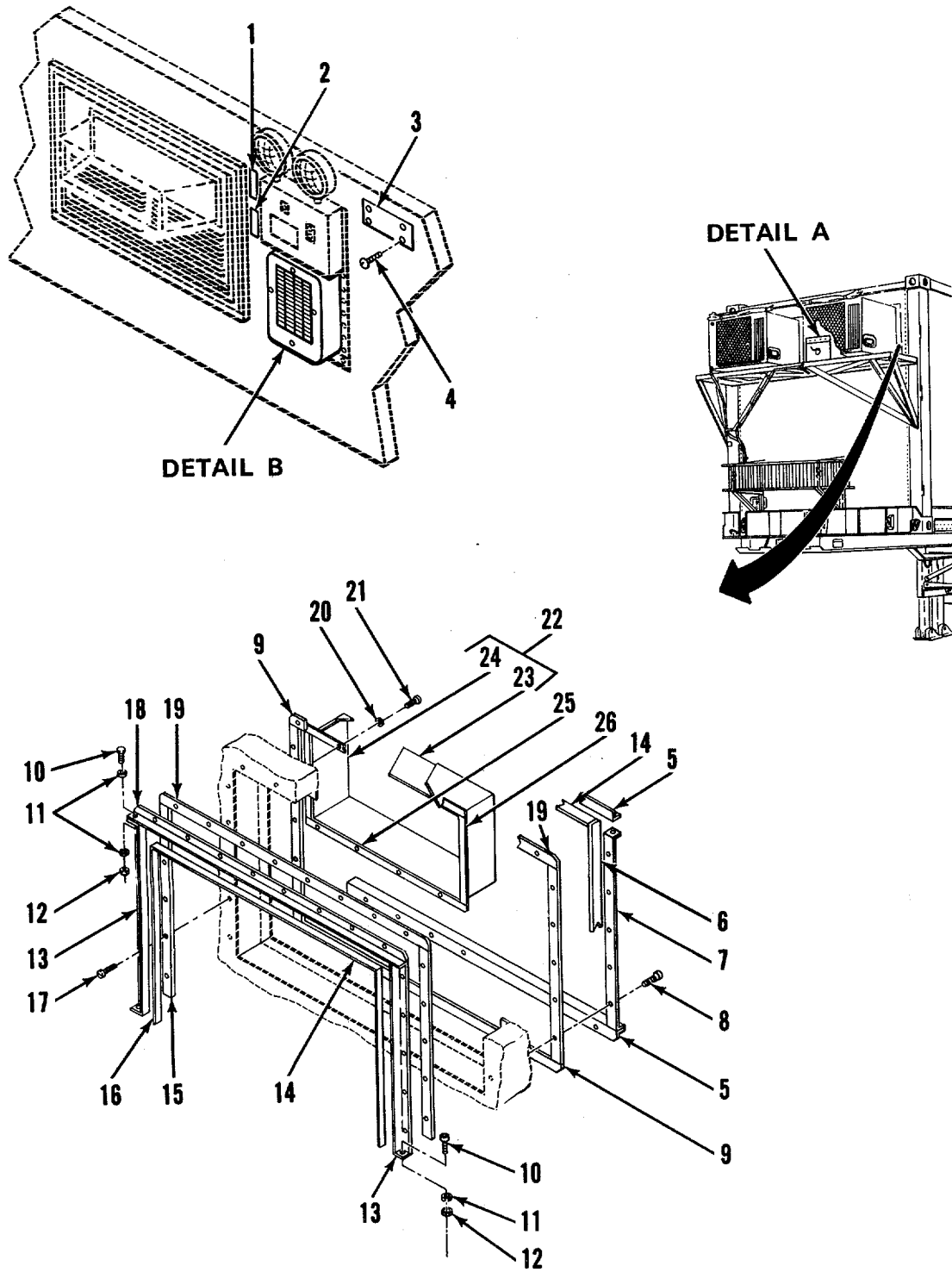

Figure 10. Air Conditioner Makeup Air System (Sheet 1 of 3)

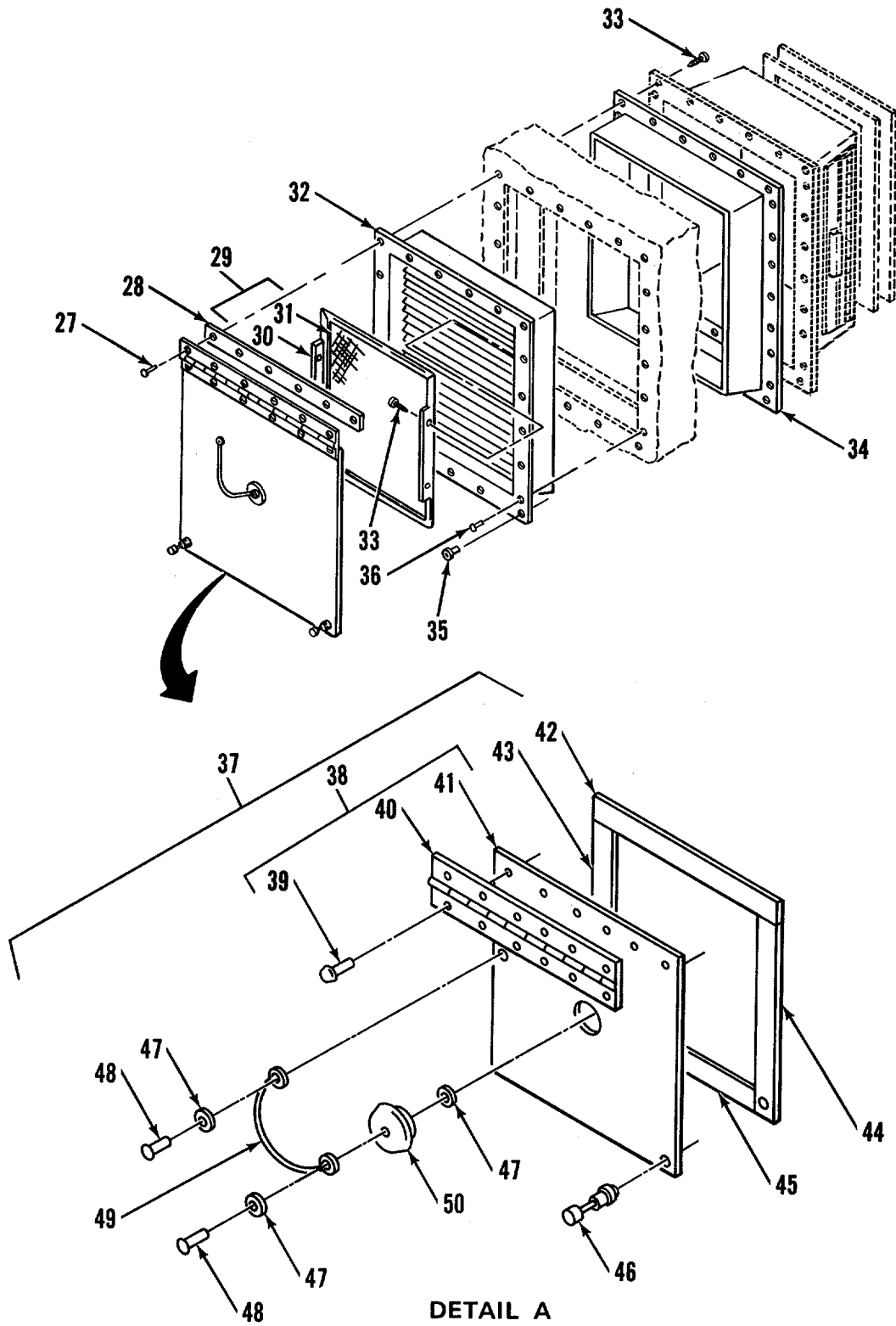

Figure 10. Air Conditioner Makeup Air System (Sheet 2 of 3)

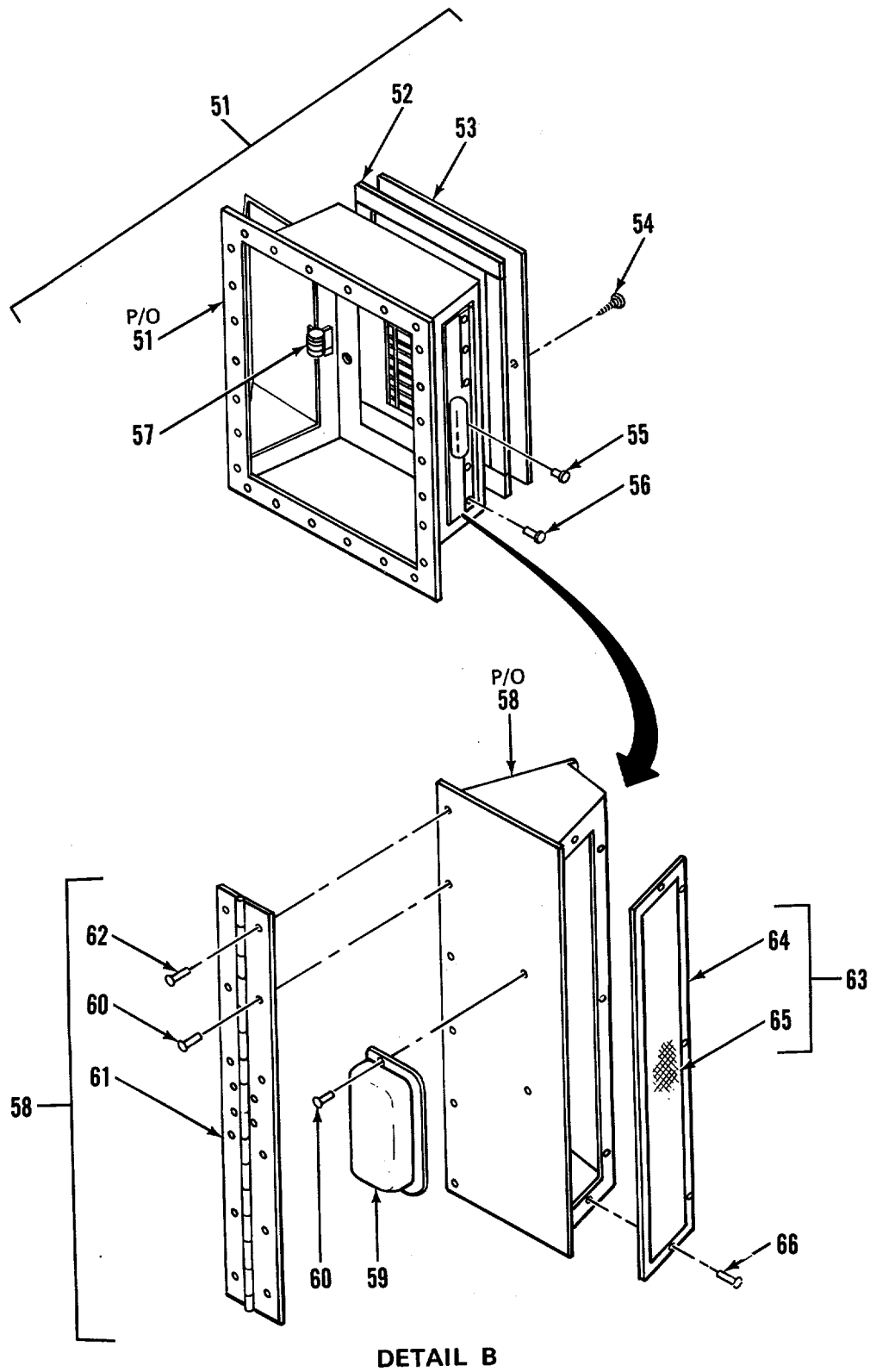

Figure 10. Air Conditioner Makeup Air System (Sheet 3 of 3)

## SECTION II

TM5-3610-257-24P

(1) ITEM NO	(2) SMR CODE	(3) FSCM	(4) PART NUMBER	(5) DESCRIPTION AND USABLE ON CODES (UOC)	(6) QTY
GROUP 01 VAN BODY ( ISO CONTAINER)					
FIG. 10 AIR CONDITIONER MAKE UP AIR SYSTEM					
1	XDHZZ	97403	13225E4591	.DECAL, CLOSE .....	2
2	XDHZZ	97403	13225E4592	.DECAL, CPEN .....	2
3	XDHZZ	97403	13225E4593	.PLATE, CAUTION .....	2
4	XDHZZ	96906	MS51861-26	.SCREW, TAPPING, THREA .....	8
5	XDHZZ	97403	13225E3719-1	BRACKET, BEZEL .....	4
6	XDHZZ	97403	13225E4608-205	.GASKET 3/8 THK .....	4
7	XDHZZ	97403	13225E3717	.BRACKET, BEZEL .....	4
8	XDHZZ	96906	MS51861-49	.SCREW, TPG, PNH .....	56
9	XDHZZ	97403	13225E46U7-205	.GASKET 1/8 T H K .....	4
10	XDHZZ	96906	M535206-265	SCREW, MACHINE .....	12
11	XOHZZ	96906	MS27183-42	.WASHER, FLAT .....	24
12	XDHZZ	96906	MS35649-202	NUT, HEX, SLFLKG .....	12
13	XDHZZ	97403	13225E3894	.BRACKET, BEZEL-CUTER AIR .....	4
CONDITIONER .....					
14	XDHZZ	97403	13225E4608-300	.GASKET 3/8 THK .....	4
15	XDHZZ	97403	13225E4607-203	.GASKET 1/8 THK .....	4
16	XDHZZ	97403	13225E4608-203	.GASKET 1/8 THK .....	4
17	XDHZZ	96906	MS51861-47	.SCREW, TAPPING.THREA .....	36
18	XDHZZ	97403	13225E3719-2	.BRACKET, BEZEL AIR CONDITIONER .....	2
19	XDHZZ	97403	13225E4607-325	.GASKET 1/8 THK .....	6
20	XDHZZ	96906	MS35338-41	.WASHER, LOCK .....	16
21	XDHZZ	96906	M535206-231	.SCREW, MACHINE .....	16
22	XDHZZ	97403	L3225E4240	.CONNECTOR, DUCT TRANSITION .....	2
23	XDHZZ	97403	13225E4240-3	..INSULATION .....	4
24	XDHZZ	97403	13225E4240-4	..INSULATION .....	4
25	XDHZZ	97403	13225E4609-205	.GASKET 1/2 THK .....	4
26	XDHZZ	97403	13225E4609-100	.GASKET 1/2 THK .....	4
27	XDFZZ	07707	AD48ABS	.RIVET .....	6
28	XDFZZ	97403	13225E3855	.SPACER, OUTER .....	1
29	XDOZZ	97403	13225E3841	.SCREEN, CUTER .....	1
30	XDOZZ	97403	13225E3841-1	..ENCLOSURE, SCREEN 0.032 THK, 20 GA .....	2
ALLOY .....					
31	XDOZZ	97403	13225E3841-2	..SCREEN, INSECT 18 X 16 MESH .....	1
32	XDFZZ	97403	13225E3832	.BEZEL ASSYPOUTSIDEY, OUTSIDE .....	1
33	XDFZZ	96906	MS5L861-37	.SCREW, TAPPING, THREA .....	30
34	XDFZZ	97403	13225E3826	.BEZEL ASSY, INSIDE .....	1
35	XDFZZ	80205	NAS133OS08-281	.RIVNUT .....	2
36	XDFZZ	81349	M24243/1-B405	.RIVET .....	15
37	XDOZZ	97403	13225E3852	.SEAL, OUTER DOOR MAKE UP AIR .....	1
38	XDOZZ	97403	13225E3851	..DOOR ASSY, OUTER MAKE UP AIR .....	1
39	XDOZZ	96906	MS20426AD4-5	...RIVET, SOLID .....	6
40	XDOZZ	97403	13225E3869	...HINGE, OUTER DOOR .....	1
41	XDOZZ	97403	13225E3851-1	...DOOR .....	1
42	XDOZZ	97403	13225E3852-2	..GASKET 1/8 THK .....	1
43	XDOZZ	97403	13225E3852-8	..GASKET 1/8 THK .....	1
44	XDOZZ	97403	3225E3852-9	..GASKET 1/8 THK .....	1

## SECTION II

TM5-3610-257-24P

(1) ITEM NO	(2) SMR CODE	(3) FSCM	(4) PART NUMBER	(5) DESCRIPTION AND USABLE ON CODES (UOC)	(6) QTY
45	XDOZZ	97403	13225E3852-7	..GASKET 1/8 THK.....	1
46	XDOZZ	94222	53-17-711-24	..SCREW, SPR-EJECTED .....	2
47	XDOZZ	88044	AN960B-3	..WASHER.FLAT, BRASS.....	3
48	XDOZZ	07707	AD34ABS	..RIVET .....	2
49	XDOZZ	99862	CL-21-6.0	..CABLE ASSY.....	1
50	XDOZZ	23540	415	..PLUG, SNAP-IN, TYPE I.....	6
51	XDFZZ	97403	13225E3847	..HUUSING ASSY MAKE UP AIR.....	1
52	XDFZZ	97403	13225E3847-9	..GASKET 3/4 THK.....	2
53	XDFZZ	97403	13225E4233	..DOV WALL REGISTER 10 X 6.....	1
54	XDFZZ	96906	MS51861-49	..SCREW.TPG, PNH.....	4
55	XDFZZ	07707	AD53ABS	..RIVET .....	8
56	XDFZZ	81349	M24243/1-B502	..RIVET, BLIND .....	12
57	XDFZZ	94222	23-10-051-11	..SPRING, RETAINING DOOR.....	2
58	XDFZZ	97403	13225E3842	..DIVERter ASSEMBLY .....	2
59	XDFZZ	39428	1599AI6	...PULL.DRAWER .....	2
60	XDFZZ	81349	M24243/1-8502	...RIVET, BLIND .....	6
61	XDFZZ	97403	13225E3845	...HINGE, DIVERter DOOR .....	1
62	XDFZZ	81349	M24243/1-B504	...RIVET, BLIND .....	2
63	XDFZZ	97403	13225E3B46	....SCREEN, DIVERter .....	1
64	XDFZZ	97403	13225E3846-1	....PLATE, WINDOW 0.063 THK, AL ALLOY.....	1
65	XDFZZ	97403	13225E3846-2	....SCREEN, INSECT .....	1
66	XDFZZ	07707	AD34ABS	...RIVET .....	5

END OF FIGURE

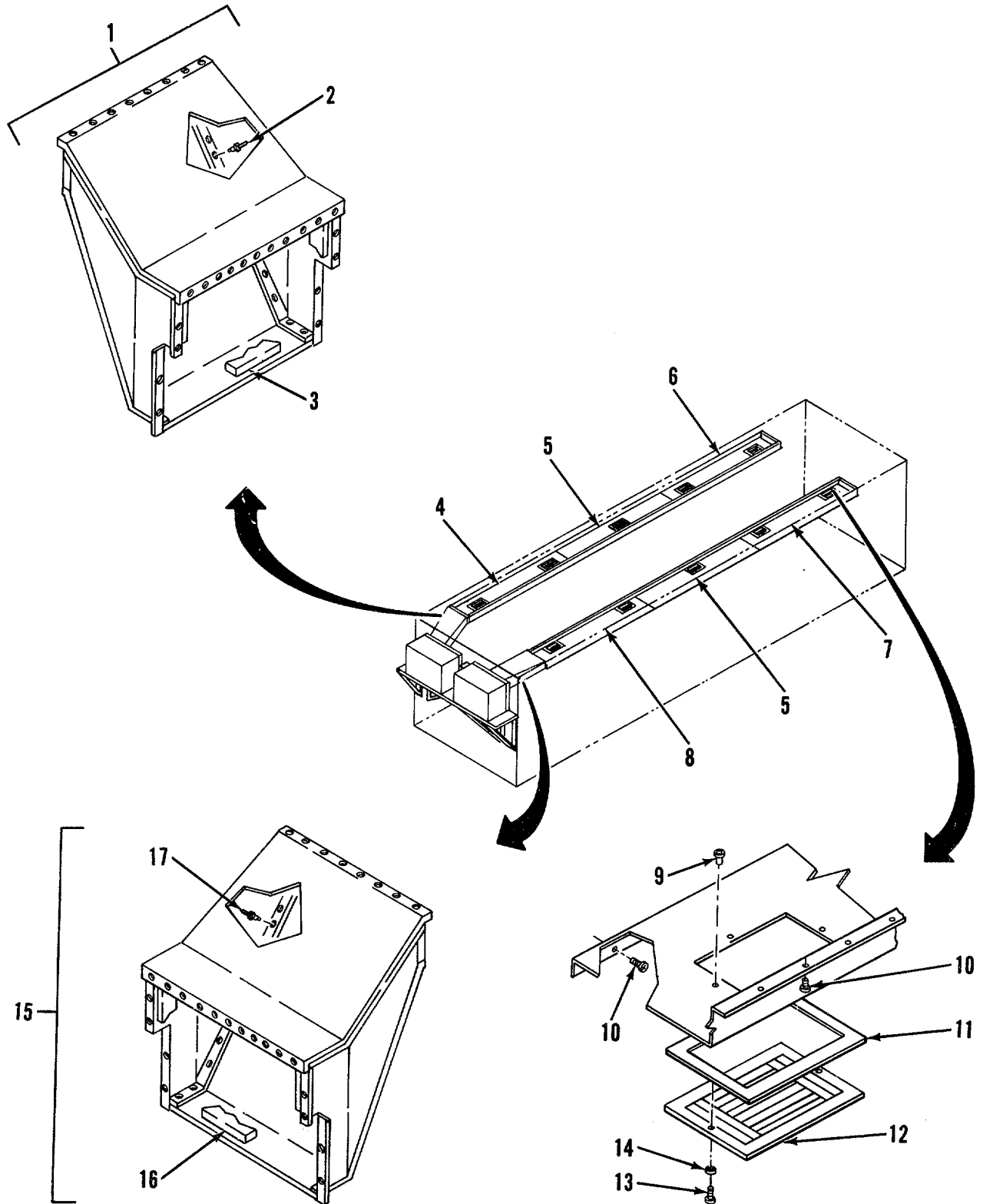

Figure 11. Air Conditioner Duct System (Sheet 1 of 2)

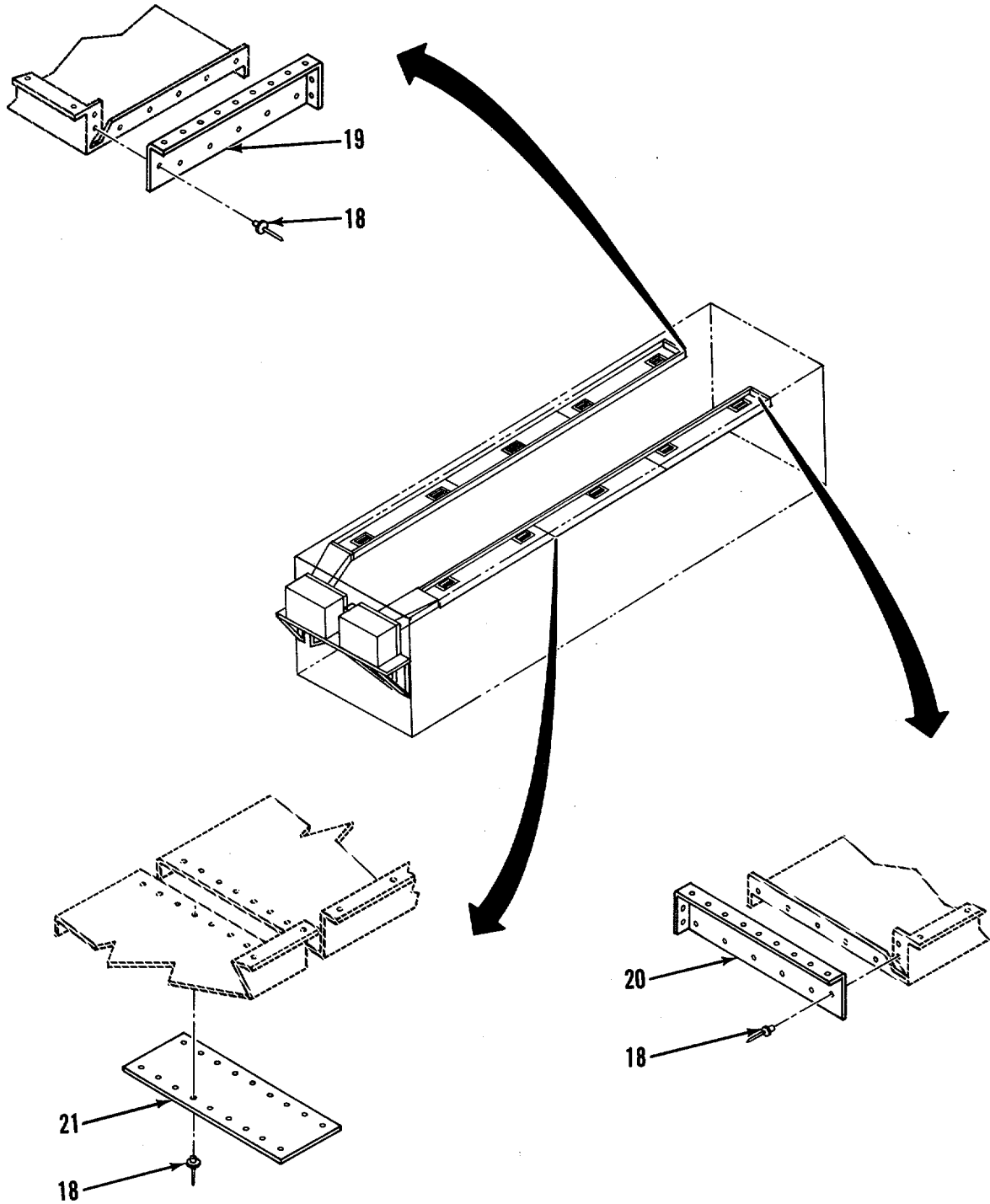

Figure 11. Air Conditioner Duct System (Sheet 2 of 2)



SECTION II

TM 5-3820-256-24P-2

(1) ITEM NO	(2) SMR CODE	(3) CAGEC	(4) PART NUMBER	(5) DESCRIPTION AND USABLE ON CODES (UOC)	(6) QTY
GROUP 01 VAN BODY (ISO CONTAINER)					
FIG. 11 AIR CONDITIONER DUCT SYSTEM					
1	XCFFF	97403	13225E3284	TRANSITION DUCT ASSY, CURBSIDE .....	1
2	XDFZZ	81349	M24243/1-B403	RIVET, BLIND .....	54
3	XDFZZ	87335	D008	BOTTOM, INSULATION .....	1
4	XDFFF	97403	13225E3415-2	DUCT AIR CONDITIONING .....	1
5	XDFFF	97403	13225E3416	DUCT AIR CCNDITIONING .....	2
6	XDFFF	97403	13225E3231-2	DUCT AIR CONDITIONING .....	1
7	XDFFF	97403	13225E3231-1	DUCT AIR CCNDITIONING .....	1
8	XDFFF	97403	13225E3415-1	DUCT AIR CONDITIONING .....	1
9	XDFZZ	96906	MS27130-A13	NUT, CLINCH.....	36
10	XDFZZ	96906	MS35214-46	SCREW, MACHINE.....	36
11	XDFZZ	97403	13226E4371-64	RUBBER, VENT.....	9
12	XDFZZ	97403	13226E4375	VENT .....	9
13	XDFZZ	96906	MS51861-35	SCREW, TAPPING, THREA.....	196
14	XDFZZ	96906	MS3549011	GROMMET, NONMETALLIC .....	36
15	XDFFF	97403	13225E3386	TRANSITION DUCT ASSY, ROADSIDE.....	1
16	XDFZZ	87335	D008	BOTTOM, INSULATION.....	1
17	XDFZZ	81349	M24243/1-B403	RIVET, BLIND .....	52
18	XDFZZ	81349	M24243/1-B403	RIVET, BLIND .....	142
19	XDFZZ	97403	13225E3566-1	END CAP AIR CONDITIONING DUCT .....	1
20	XDFZZ	97403	13225E3566-2	END CAP AIR CONDITIONER DUCT.....	1
21	XDFZZ	97403	13225E3561	STRIP, SPLICING .....	4

END OF FIGURE

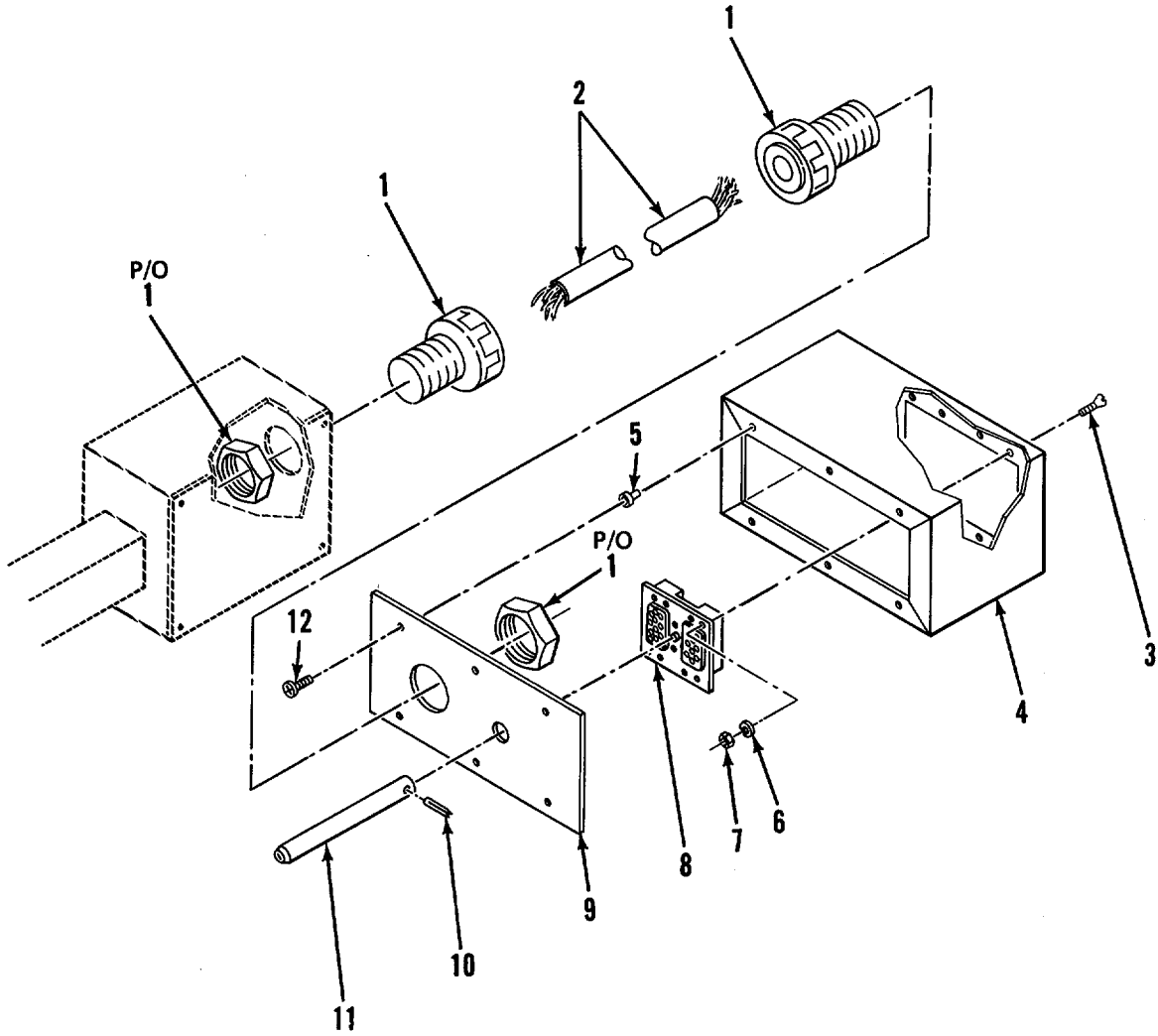

Figure 12. Thermostat System (Sheet 1 of 2)

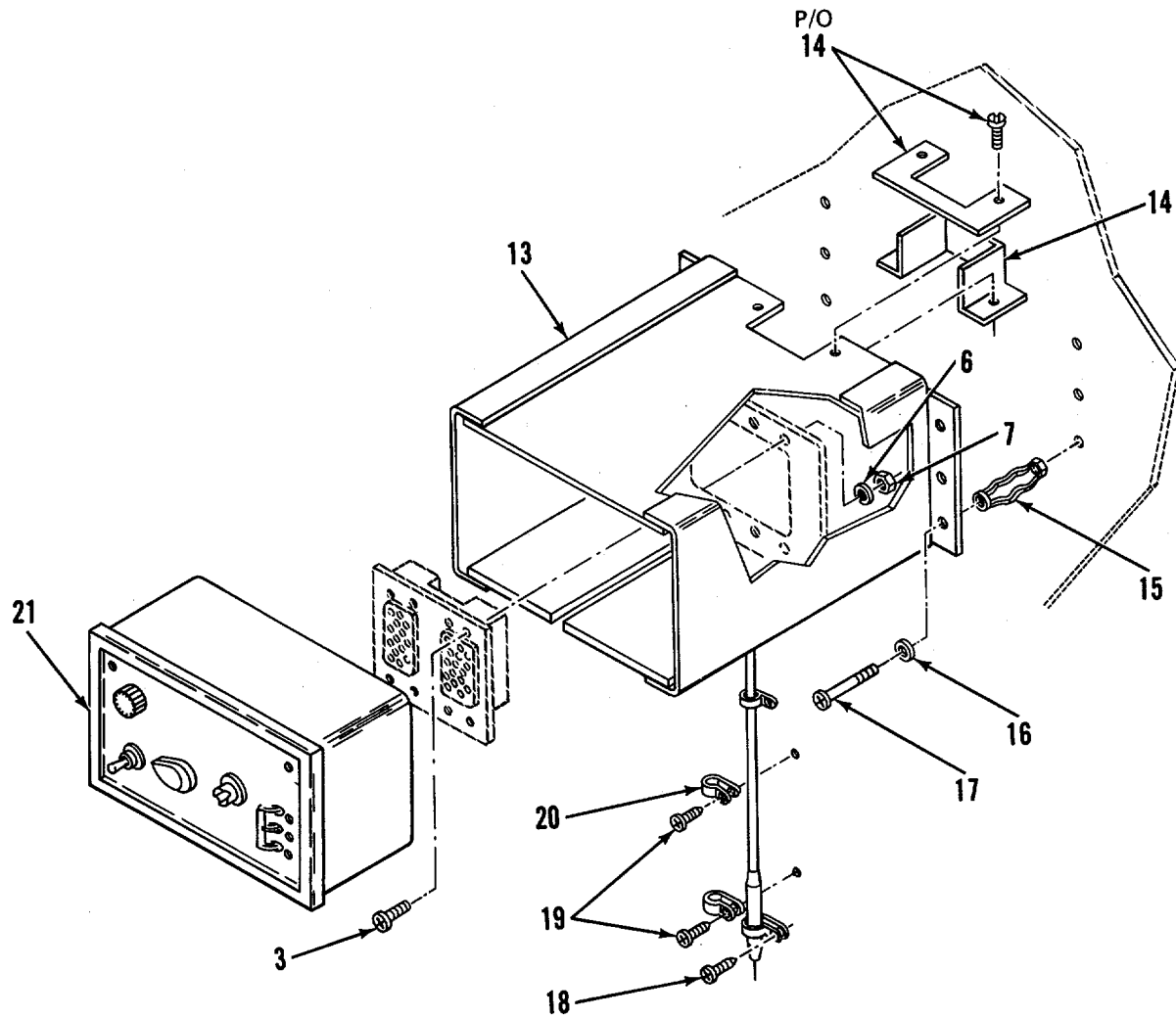

Figure 12. Thermostat System (Sheet 2 of 2)

## SECTION II

TM 5-3820-256-24P-2

(1) ITEM NO	(2) SMR CODE	(3) CAGEC	(4) PART NUMBER	(5) DESCRIPTION AND USABLE ON CODES (UOC)	(6) QTY
GROUP 01 VAN BODY (ISO CONTAINER)					
FIG. 12 THERMOSTAT SYSTEM					
1	XDFZZ	59730	2549	CONNECTOR,CABLE.....	2
2	XDFZZ	76349	60	TUBING, NEOPRENE 1 IN X 1/8 THK X.....	1
				48 IN.....	
3	XDFZZ	96906	MS35190-225	SCREW, MACHINE.....	16
4	XDFZZ	97403	13225E4010	BOX, CONNECTOR AIR CONDITIONER.....	1
5	XDFZZ	03481	NAS1329S08-75	NUT, CLINCH.....	6
6	XDFZZ	96906	MS35338-40	WASHER, LOCK.....	16
7	XDFZZ	96906	MS35649-242	NUT, PLAIN, HEXAGON.....	16
8	XDFZZ	97403	13216E6209-1	CONNECTOR, RECEPTACL ELECTRICAL.....	1
9	XDFZZ	97403	13225E4008	COVER, BOX, CONNECTOR.....	1
10	XDFZZ	96906	MS24665-136	PIN, COTTER.....	1
11	XDFZZ	97403	13225E4009	BAR, EXTENSICN.....	1
12	XDFZZ	96906	MS35206-245	SCREW, MACHINE.....	6
13	XDFZZ	97403	13225E3398	THERMOSTAT HOUSING ASSY.....	1
14	XDFZZ	79725	G-3086A	PANEL, CONNECTOR.....	1
15	XDFZZ	00613	8LJN	NUT, JACK, STL.....	6
16	XDFZZ	96906	MS27183-12	WASHER, FLAT.....	6
17	XDFZZ	96906	MS35206-285	SREW, MACHINE.....	6
18	XDFZZ	96906	MS51861-45	SCREW, TAPPING, THREA.....	2
19	XDFZZ	96906	M551861-46	SCREW, TAPPING, THREA.....	2
20	XDFZZ	39428	8876T14	CLAMP, LOOP, NYLON 1/8 IN.....	2
21	XDFZZ	97403	13225E3417-2	THERMOSTAT MODULE AIR CONDITIONER.....	1

END OF FIGURE

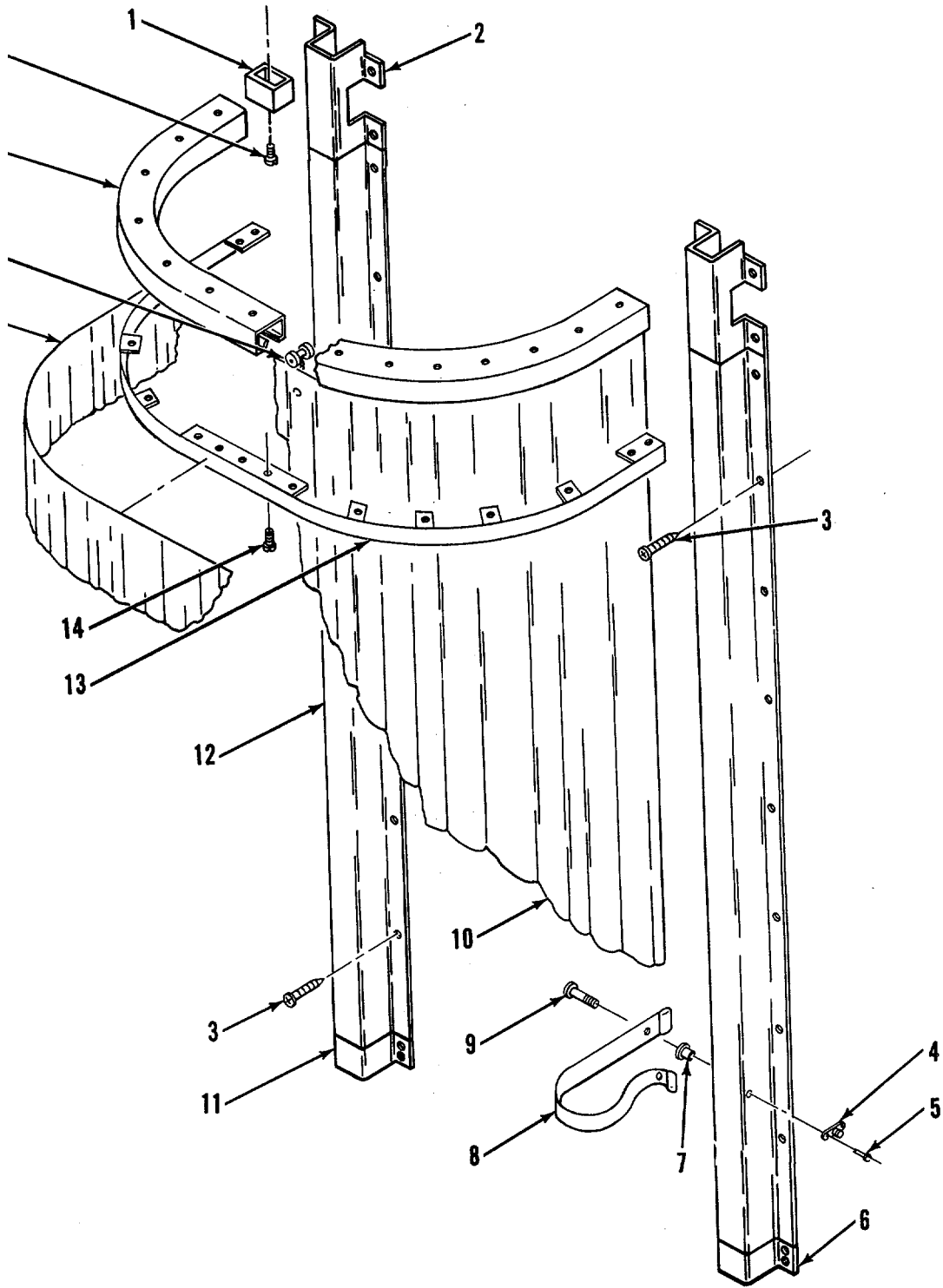

Figure 13. Blackout Curtain Assembly, Side Door

SECTION II

TM 5-3820-256-24P-2

(1) ITEM NO	(2) SMR CODE	(3) CAGEC	(4) PART NUMBER	(5) DESCRIPTION AND USABLE ON CODES (UOC)	(6) QTY
GROUP 01 VAN BODY (ISO CONTAINER)					
FIG. 13 BLACKOUT CURTAIN ASSEMBLY SIDE DOOR					
1	XDOZZ	IE253	262	CARRIER GATE, BROWN.....	1
2	XDOZZ	97403	13225E3838	BRACKET, MOUNTING BLACKOUT VALANCE.....	1
3	XDOZZ	96906	MS51861-37	SCREW, TAPPING, THREA.....	64
4	XDOZZ	3D536	XX-78322	STUD SWIVEL.....	1
5	XDOZZ	81349	M24243/5-A403	RIVET, POP.....	2
6	XDOZZ	97403	13225E3783	BRACKET, MOUNTING BLACKOUT CURTAIN.....	1
7	XDOZZ	80205	NAS1329A3-80	NUT, PLAIN, BLIND RIV.....	1
8	XDOZZ	97403	13225E3865	STRAP BLACKOUT CURTAIN.....	1
9	XDOZZ	00141	4428	SCREW, SHOULDER.....	1
10	XDOZZ	51745	ADC-2063-102	CURTAIN ASSEMBLY.....	1
11	XDOZZ	97403	13225E3850	BRACKET, MOUNTING BLACKOUT VALANCE.....	1
12	XDOZZ	97403	3225E3837	BRACKET, MOUNTING BLACKOUT VALANCE.....	1
13	XDOZZ	97403	13225E3745	MOUNTING STRIP ASSY.....	1
14	XDOZZ	96906	MS51861-24	SCREW, TAPPING, THREA.....	38
15	XDOZZ	51745	ADC-2065-102	VALANCE.....	2
16	XDOZZ	IE253	975	CARRIER, GENERAL.....	14
17	XDOZZ	97403	13225E3552	TRACK, CURTAIN CURBSIDE DOOR.....	1

END OF FIGURE

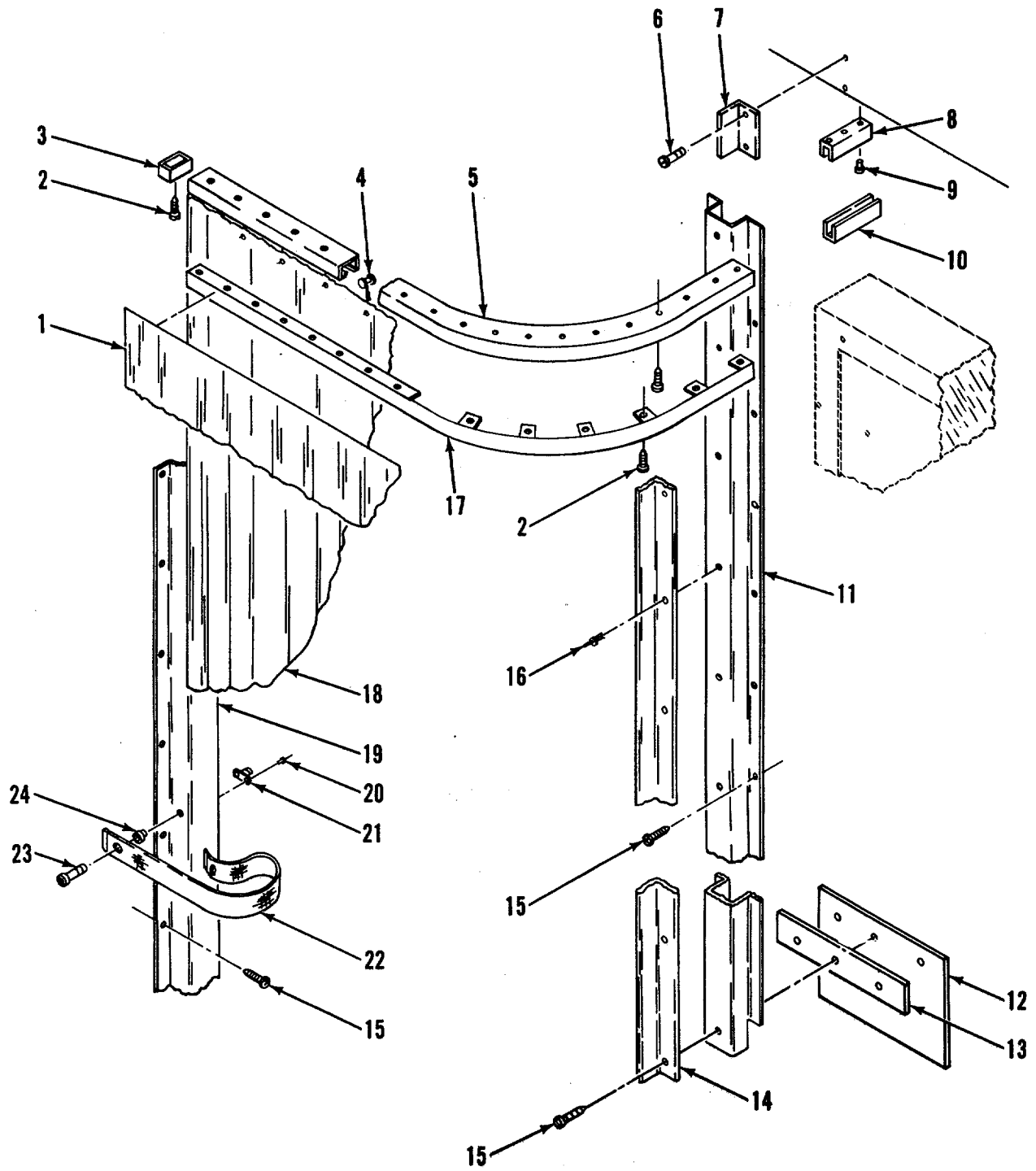

Figure 14. Blackout Curtain Assembly, Rear Door

SECTION II

TM 5-3820-256-24P-2

(1) ITEM NO	(2) SMR CODE	(3) CAGEC	(4) PART NUMBER	(5) DESCRIPTION AND USABLE ON CODES (UOC)	(6) QTY
GROUP 01 VAN BODY (ISO CONTAINER)					
FIG. 14 BLACKOUT CURTAIN ASSEMBLY, REAR DOOR					
1	XDOZZ	51745	ADC-2065-11	VALANCE .....	2
2	XDOZZ	96906	MS51861-24	SCREW, TAPPING, THREA.....	32
3	XDOZZ	81447	2G2	CARRIER GATE, BROWN.....	1
4	XDOZZ	81447	1062N	CARRIER, GENERAL.....	10
5	XDOZZ	97403	13225E3559	TRACK, CURTAIN REAR DOOR.....	1
6	XDOZZ	96906	MS51861-47	SCREW, TAPPING, THREA.....	2
7	XDOZZ	97403	13225E3797	BRACKET REAR BLACKOUT CURTAIN.....	1
8	XDOZZ	51745	ADC-2083	CHANNEL REAR DOOR FRAME .....	1
9	XDOZZ	81349	M2424315-A403	RIVET, POP.....	1
10	XDOZZ	51745	ADC-2082	CHANNEL, REAR DOOR.....	1
11	XDOZZ	97403	13225E3799	BRACKET, MOUNTING BLACKOUT CURTAIN.....	1
12	XDOZZ	51745	ADC-2084	FLAP, REAR DOOR.....	1
13	XDOZZ	51745	ADC-2085	RETAINER, FLAT.....	1
14	XDOZZ	97403	13225E3798	BRACKET REAR BLACKOUT CURTAIN.....	1
15	XDOZZ	96906	MS51861-37	SCREW, TAPPING, THREA.....	71
16	XDOZZ	81349	M24243/1-B403	RIVET, BLIND .....	16
17	XDOZZ	97403	13225E3788	MOUNTING STRIP ASSY .....	1
18	XDOZZ	51745	ADC-2063-101	CURTAIN ASSEMBLY .....	1
19	XDOZZ	97403	13225E3713	BRACKET, MOUNTING BLACKOUT CURTAIN.....	1
20	XDOZZ	81349	M24243/5-A402	RIVET .....	8
21	XDOZZ	3D536	XX-78322	STUD, SWIVEL.....	1
22	XDOZZ	97403	13225E3865	STRAP BLACKOUT CURTAIN.....	1
23	XDOZZ	00141	4428	SCREW, SHOULDER .....	1
24	XDOZZ	80205	NAS1329S3K80	NUT, CLINCH.....	1

END OF FIGURE



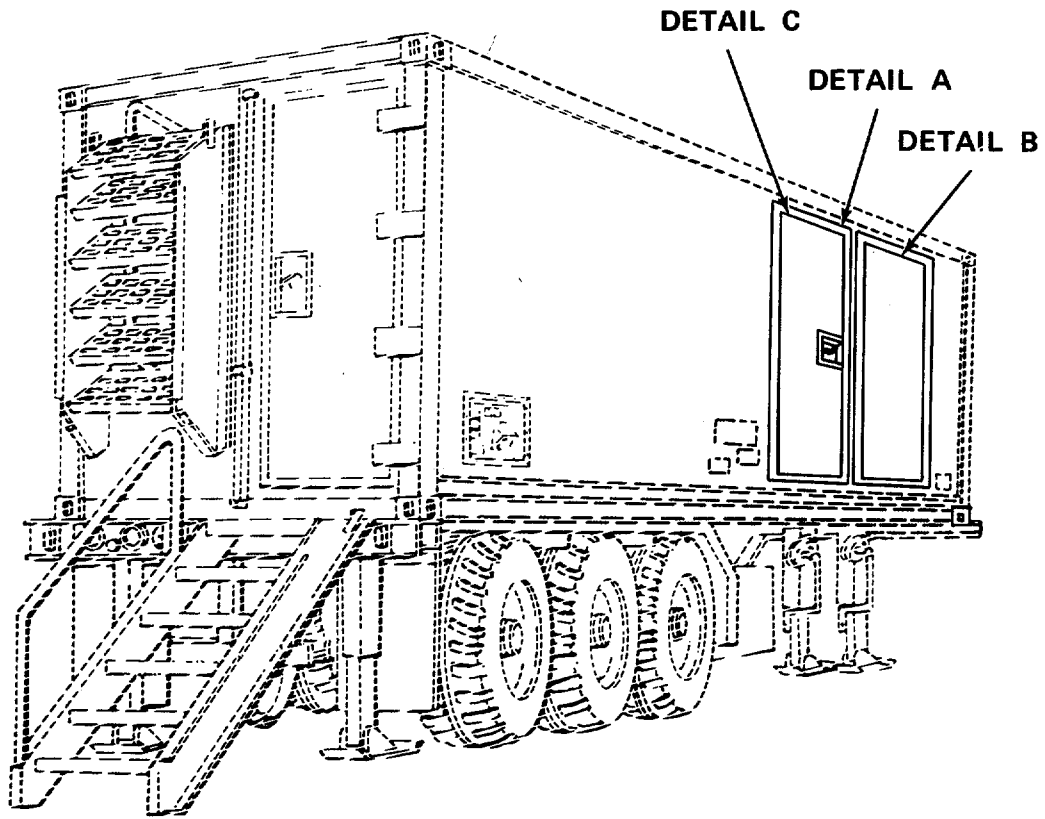

Figure 15. Personnel and Side Loading Door (Sheet 1 of 4)

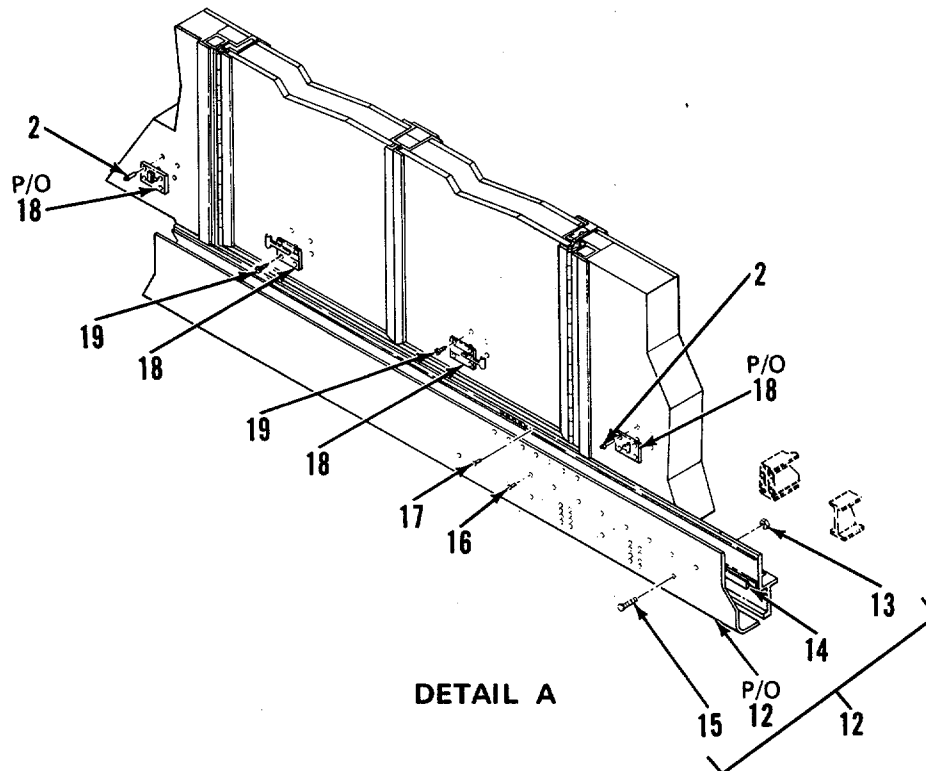
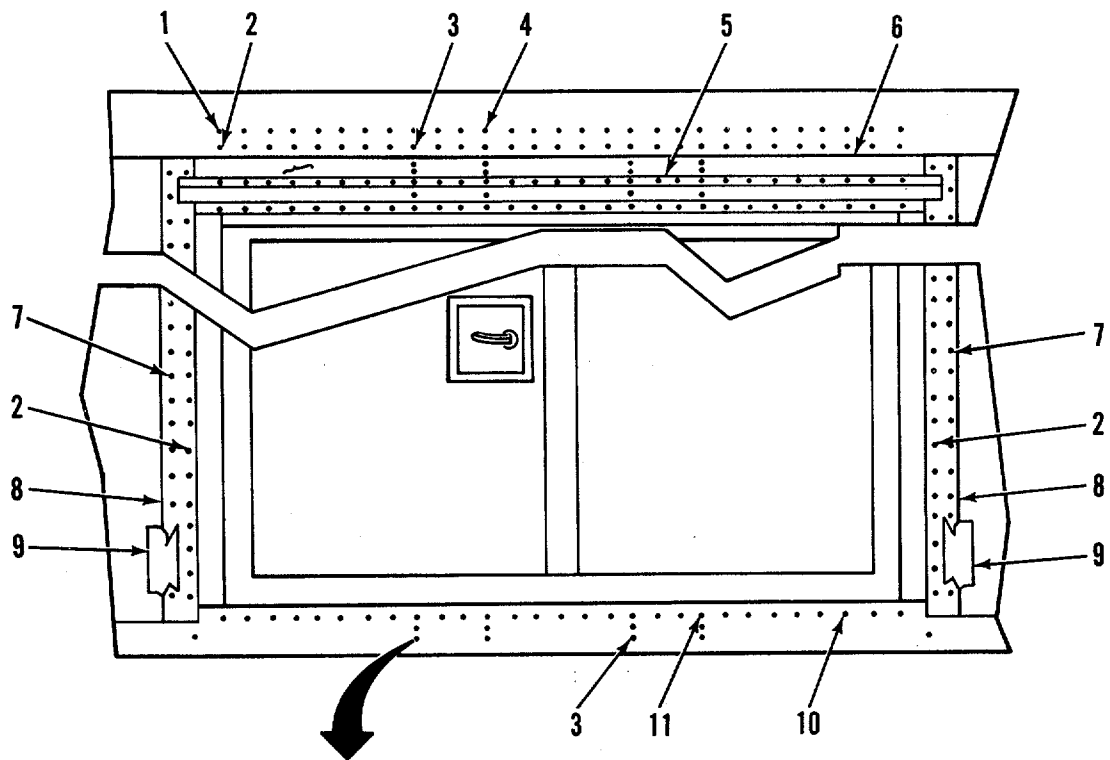

Figure 15. Personnel and Side Loading Door (Sheet 2 of 4)

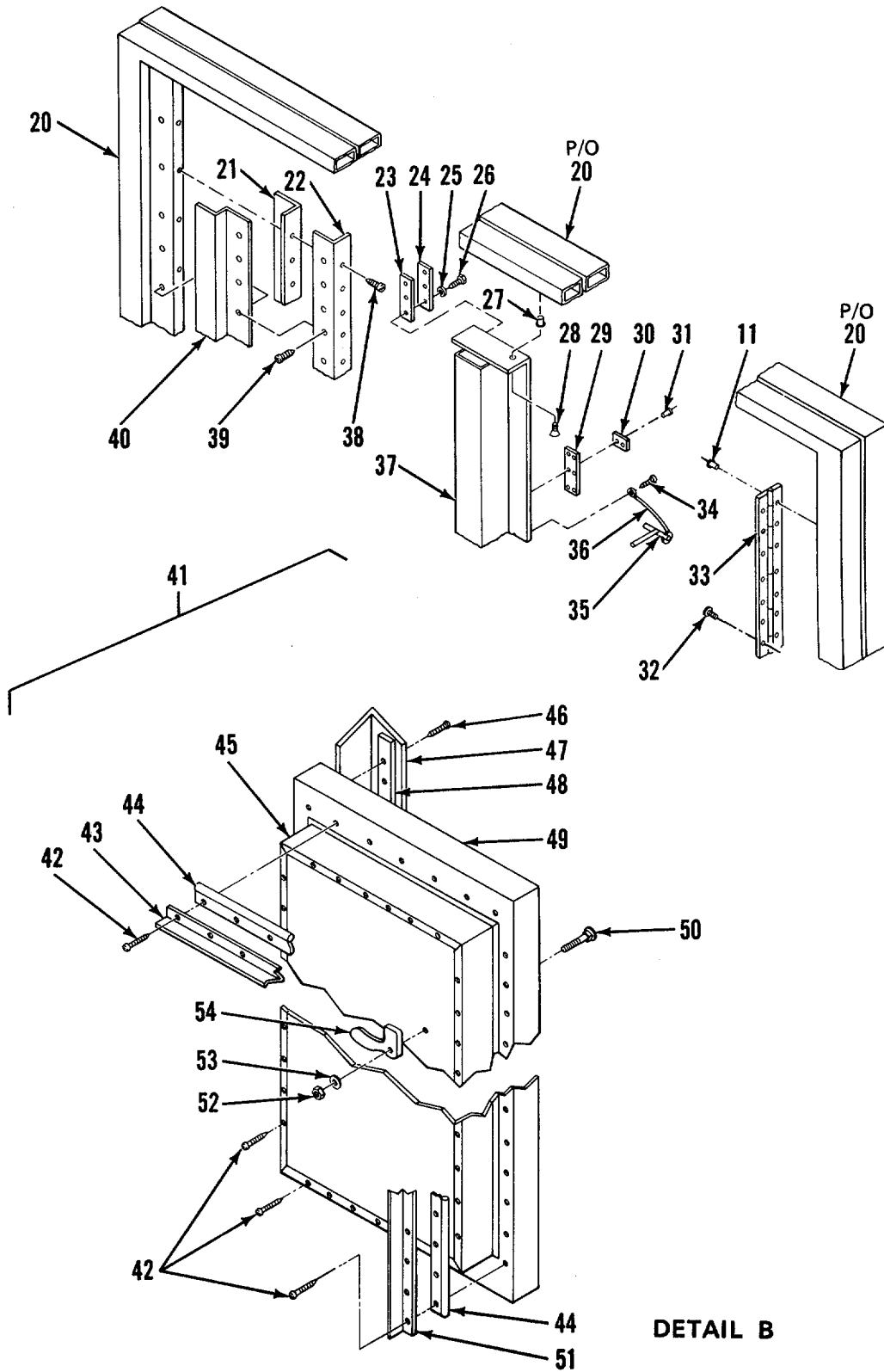

Figure 15. Personnel and Side Loading Door (Sheet 3 of 4)

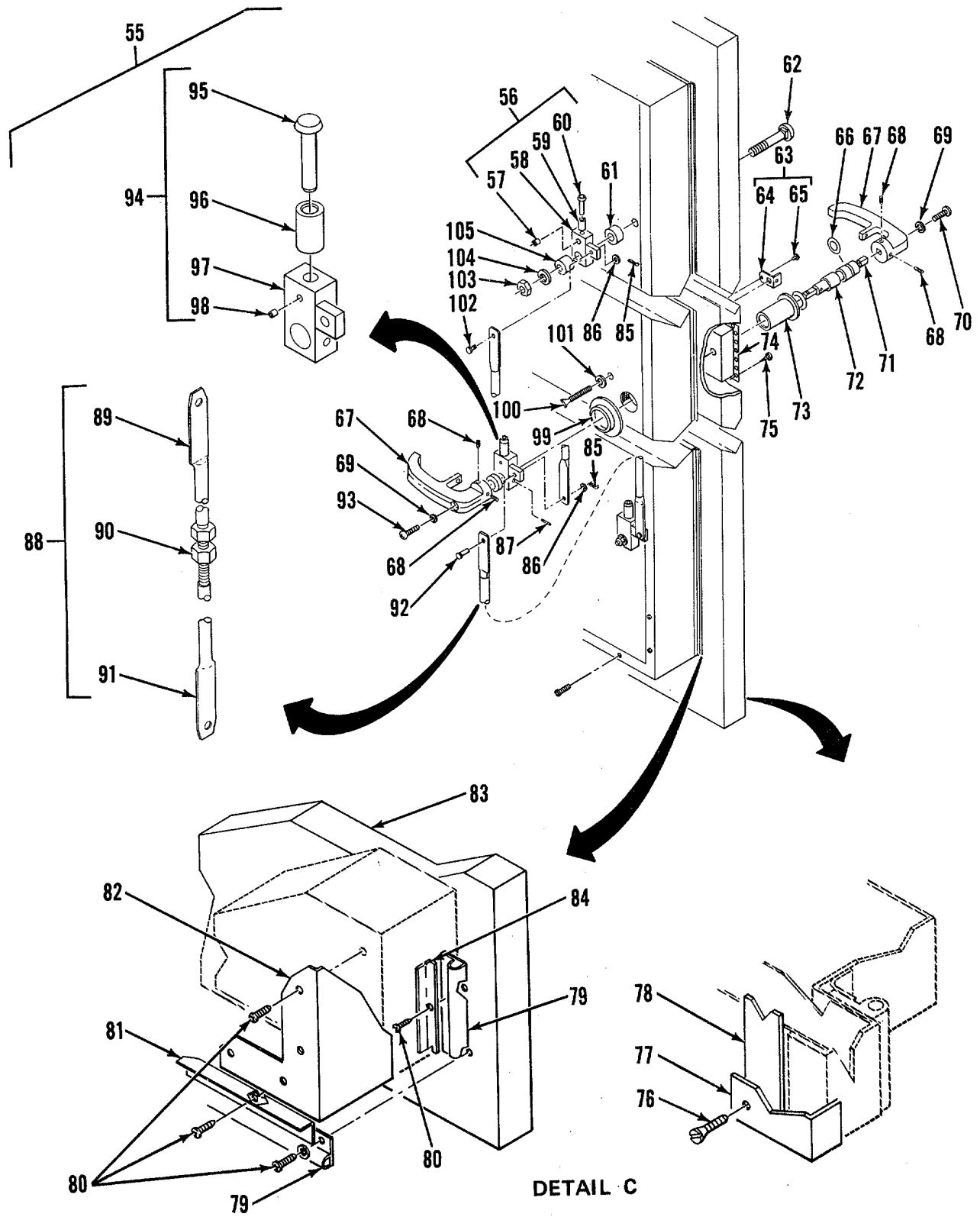

Figure 15. Personnel and Side Loading Door (Sheet 4 of 4)

## SECTION II

TM 5-3820-256-24P-2

(1) ITEM NO	(2) SMR CODE	(3) CAGEC	(4) PART NUMBER	(5) DESCRIPTION AND USABLE ON CODES (UOC)	(6) QTY
GROUP 01 VAN BODY (ISO CONTAINER)					
FIG. 15 PERSONNEL AND SIDE LOADING DOOR					
1	XDFZZ	81349	M24243/1-A606	RIVET, BLIND .....	113
2	XDFZZ	81349	AD648S	RIVET .....	188
3	XDFZZ	96906	M520604-B8W4	RIVET, BLIND .....	11
4	XDFZZ	96906	MS20601-B8W6	RIVET .....	5
5	XDFZZ	97403	13225E3782	GUTTER, DOOR.....	1
6	XDFZZ	97403	13225E3778	SKIN, UPPER, DOOR .....	1
7	XDFZZ	81349	M24243/1-A602	RIVET, BLIND .....	82
8	XOFZZ	97403	13225E3781	STRIP, DOUBLER, DOOR .....	2
9	XDFZZ	97403	13225E3780	STRIP, FILLER.....	2
10	XDFZZ	96906	MS20601-B6W4	RIVET .....	147
11	XDFZZ	96906	MS20601-B8W4	RIVET .....	4
12	XDFZZ	97403	13225E4284	REINFORCEMENT INSTL DOOR .....	1
13	XDFZZ	80621	NT8407CB	NUT, HEX SELF-LOCKING .....	10
14	XDFZZ	97403	13225E4267	SHIM, STRIP.....	1
15	XDFZZ	96906	MS35751-75	BOLT, SQUARE NECK .....	10
16	XDFZZ	96906	MS20600-B8W8	RIVET .....	56
17	XDFZZ	96906	MS20600-88W10	RIVET .....	57
18	XDFZZ	19220	5601-1/2ZINC	HOLDER, DOOR HEAVY DUTY, POSITIVE.....	2
19	XDFZZ	96906	MS51861-51	SCREW, PAN HD .....	1
21	XDFZZ	97403	13225E3754	FRAME, INNER PERSONNEL DOOR.....	1
22	XDFZZ	97403	13225E3756	FRAME, INTERIM PERSCNNEL DOOR.....	1
23	XDFZZ	97403	13225E3153	SHIM.....	9
24	XDFZZ	97403	13225E4117	KEEPER .....	3
25	XDFZZ	96906	MS35338-44	WASHER, LOCK, SPRING.....	6
26	XDFZZ	96906	MS90725-10	SCREW, CAP, HEXAGON H.....	6
27	XDFZZ	80205	NAS1330A5K256	NUT, CLINCH.....	8
28	XDFZZ	96906	MS24671-42	SCREW, FLH, HEX SOC .....	8
29	XDFZZ	97403	13225E4528	PLATE, KEEPER LOADING DR.....	2
30	XDFZZ	97403	13225E4529	PLATE STIFFENER, KEEPER.....	2
31	XDFZZ	81349	M24243/1-D608	RIVET, BLIND .....	12
32	XDFZZ	96906	MS51861-49	SCREW, TPG, PNH.....	70
33	XDFZZ	97403	13225E3779	HINGE PERSONNEL DOOR.....	2
34	XDOZZ	96906	MS51861-25	SCREW, TAPPING, THREA.....	1
35	XDOZZ	99862	CL-4-BLP-R-1.5	PIN, QUICK RELEASE.....	1
36	XDOZZ	99862	CL-21-KA-70L	CABLE ASSEMBLY.....	1
37	XDOZZ	97403	13225E3721	CENTERPOST ASSY DOOR .....	1
38	XDFZZ	96906	MS51861-69	SCREW, TPG, PAN HD .....	66
39	XDFZZ	96906	MS51861-47	SCREW, TAPPING, THREA.....	68
40	XDFZZ	97403	13225E3755	FRAME, OUTER PERSONNEL DOOR.....	1
41	XDFZZ	97403	13225E3814	DOOR ASSY SIDE LOADING .....	1
42	XDFZZ	96906	MS51861-35	SCREW.TAPPING, THREA.....	126
43	XDFZZ	97403	13225E3818-3	PLATE, SEAL COVER.....	2
44	XDFZZ	19220	NX50281	GASKET, INNER SEAL.....	1
45	XDFZZ	97403	13225E3670	FRAME, INNER, DCOR.....	1
46	XDFZZ	96906	MS5L861-47	SCREW, TAPPING, THREA.....	23

## SECTION II

TM 5-3820-256-24P-2

(1) ITEM NO	(2) SMR CODE	(3) CAGEC	(4) PART NUMBER	(5) DESCRIPTION AND USABLE ON CODES (UOC)	(6) QTY
47	XDFZZ	97403	13225E3665-4	BRACE, ANGLE 1 1/2 X 1 X 1/8 THK..... ALLOY .....	1
48	XDFZZ	97403	13225E3665-5	PLATE, FILLER 0.63 THK AL ALLOY.....	1
49	XDFZZ	97403	13225E3152-2	DOOR.....	1
50	XDFZZ	96906	MS35751-137	BOLT, SQUARE NECK.....	2
51	XDFZZ	97403	13225E3818-1	PLATE, SEAL COVER.....	2
52	XDFZZ	72962	52NE-083	NUT, LOCK, HEX, STL CD PL.....	2
53	XDFZZ	96906	MS27183-19	WASHER, FLAT.....	2
54	XDFZZ	19220	5809-R	LATCH, HEAVY DUTY.....	2
55	XDFZZ	97403	13225E3815	DOOR ASSEMBLY SIDE PERSONNEL.....	1
56	XDFZZ	97403	13225E4089-1	ARM ASSEMBLY, LATCH.....	2
57	XDFZZ	96906	MS171592	PIN, ROLL.....	1
58	XDFZZ	97403	13225E4088-101	ARM, LATCH.....	1
59	XDFZZ	97403	13225E4086	ROLLER, LATCH.....	1
60	XDFZZ	97403	13225E4087	SHAFT, ROLLER.....	1
61	XDFZZ	97403	13225E4091	SPACER 0.656 ID X 0.874 OD X..... 0.898 THK.....	2
62	XDFZZ	96906	MS3571-166	BOLT, SQUARE NECK.....	2
63	XDFZZ	97403	13225E3803	HASP.....	1
64	XDFZZ	97403	13225E3803-1	BRACKET, HASP.....	1
65	XDFZZ	96906	MS20470A2-4	RIVET, SOLID.....	1
66	XDFZZ	96906	MS29513-115	PACKING, PREFORMED.....	1
67	XDOZZ	97403	13225E3801	HANDLE.....	2
68	XDOZZ	96906	MS90725-3	SCREW, CAP, HEXAGON H.....	4
69	XDFZZ	96906	MS35338-45	WASHER, LOCK.....	2
70	XDFZZ	96906	MS90725-34	BOLT, MACHINE.....	1
71	XDFZZ	97403	13225E4622	SPACER, SLEEVE.....	1
72	XDFZZ	97403	13225E3802	SHAFT, HANDLE.....	2
73	XDFZZ	97403	13225E3804	SLEEVE HANDLE SHAFT BEARING.....	1
74	XDFZZ	97403	13225E3346	FRAME, RECESSED DOOR HANDLE.....	1
75	XDFZZ	96906	MS5186L-45	SCREW, TAPPING, THREA.....	24
76	XDFZZ	96906	MS5186L-47	SCREW, TAPPING, THREA.....	23
77	XDFZZ	97403	13225E3665-5	PLATE, FILLER 0.63 THK AL ALLOY.....	1
78	XDFZZ	97403	13225E3665-4	BRACE, ANGLE 1 1/2 X 1 X 1/8 THK..... ALLOY.....	1
79	XDFZZ	19220	NX-502B1	GASKET INNER SEAL.....	18
80	XDFZZ	96906	MS51861-35	SCREW, TAPPING, THREA.....	129
81	XDFZZ	97403	13225E3818-2	PLATE, SEAL COVER.....	2
82	XDFZZ	97403	13225E3625	FRAME, INNER, DOOR.....	1
83	XDFZZ	97403	13225E3L52-1	DOOR.....	1
84	XDFZZ	97403	13225E3818-1	PLATE, SEAL COVER.....	2
85	XDFZZ	96906	MS24665-302	PIN, COTTER.....	3
86	XDFZZ	88044	AN960-616	WASHER, FLAT.....	3
87	XDFZZ	96906	MS35674-41	PIN, GROOVED, HEADLES.....	1
88	XDFZZ	9T403	13225E4093	ROD ASSEMBLY, LATCH ADJUSTABLE.....	2
89	XDFZZ	97403	13225E4373	ROD, LATCH.....	1
90	XDFZZ	96906	MS51967-14	NUT, PLAIN, HEX.....	1
91	XDFZZ	9T403	13225E4372	ROD, LATCH.....	1
92	XDFZZ	96906	MS20392-5C33	PIN, STRAIGHT, HEADED.....	1
93	XDFZZ	96906	MS90725-34	BOLT, MACHINE.....	1
94	XDFZZ	97403	13225E4089-2	ARM ASSEMBLY, LATCH.....	1
95	XDFZZ	97403	13225E4087	SHAFT, ROLLER.....	1

## SECTION II

TM 5-3820-256-24P-2

(1) ITEM NO	(2) SMR CODE	(3) CAGEC	(4) PART NUMBER	(5) DESCRIPTION AND USABLE ON CODES (UOC)	(6) QTY
96	XDFZZ	97403	13225E4086	ROLLER, LATCH .....	1
97	XDFZZ	97403	13225E4088-102	ARM, LATCH.....	1
98	XDFZZ	96906	MS171592	PIN, ROLL.....	1
99	XDFZZ	97403	13225E4090	NUT, BEARING SLEEVE.....	1
100	XDFZZ	97403	13225E3805	THUMBSCREW 1/4-20UNC-2AX2.00, CD..... PL.....	1
101	XDFZZ	96906	MS27183-12	WASHER, FLAT.....	1
102	XDFZZ	96906	MS20392-5C23	PIN, STRAIGHT, HEADED.....	2
103	XDFZZ	72962	52NE-101	NUT, LOCK, HEX, STL CD PL.....	2
104	XDFZZ	97403	13225E4092	WASHER, FLAT 0.656 ID X 1.250 OD..... SST.....	2
105	XDFZZ	97403	13225E3632	SPACER 0.656 ID X 1.25 OD X 0.50..... THK ALUMINUM ALLOY .....	2

END OF FIGURE

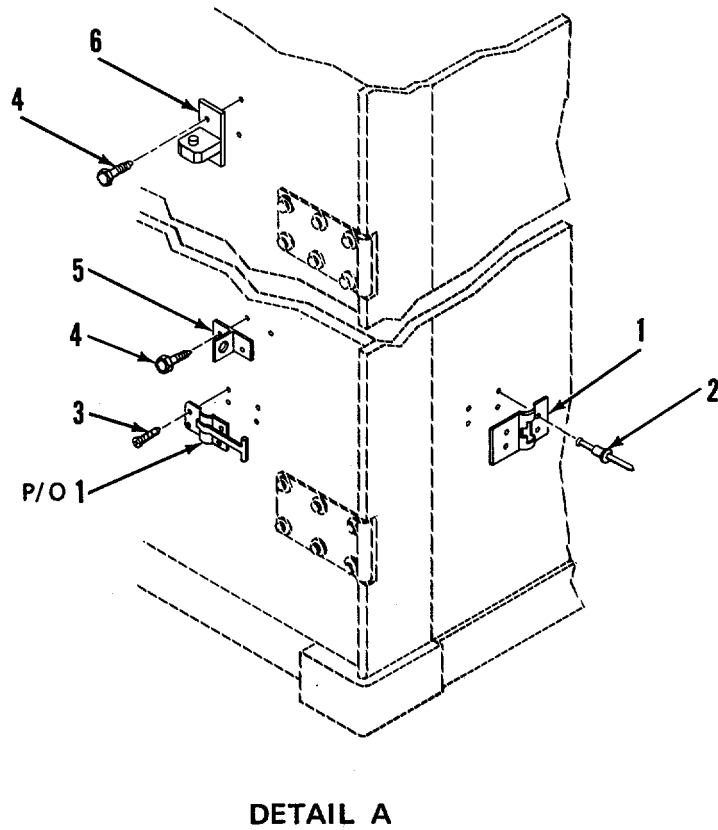
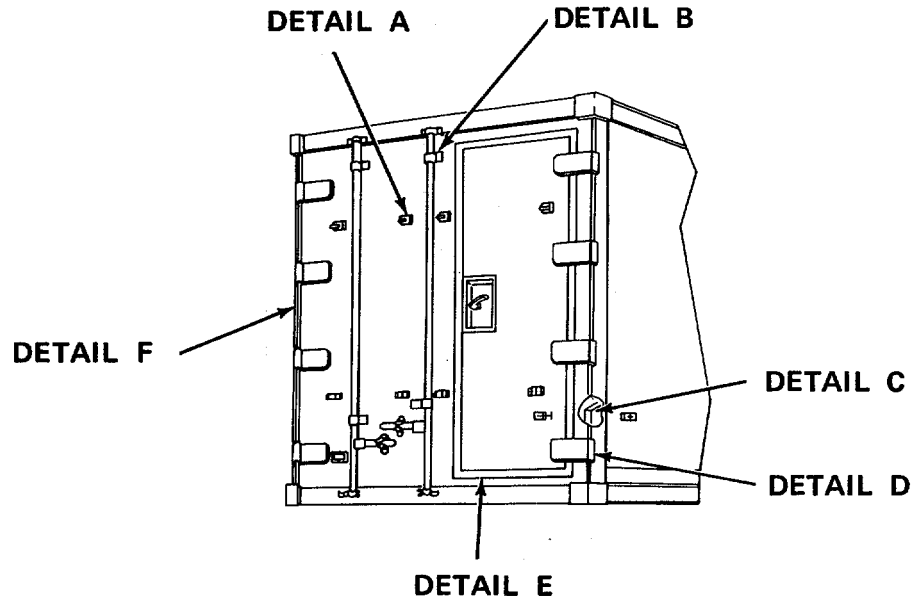

Figure 16. Cargo Door Assembly (Sheet 1 of 5)



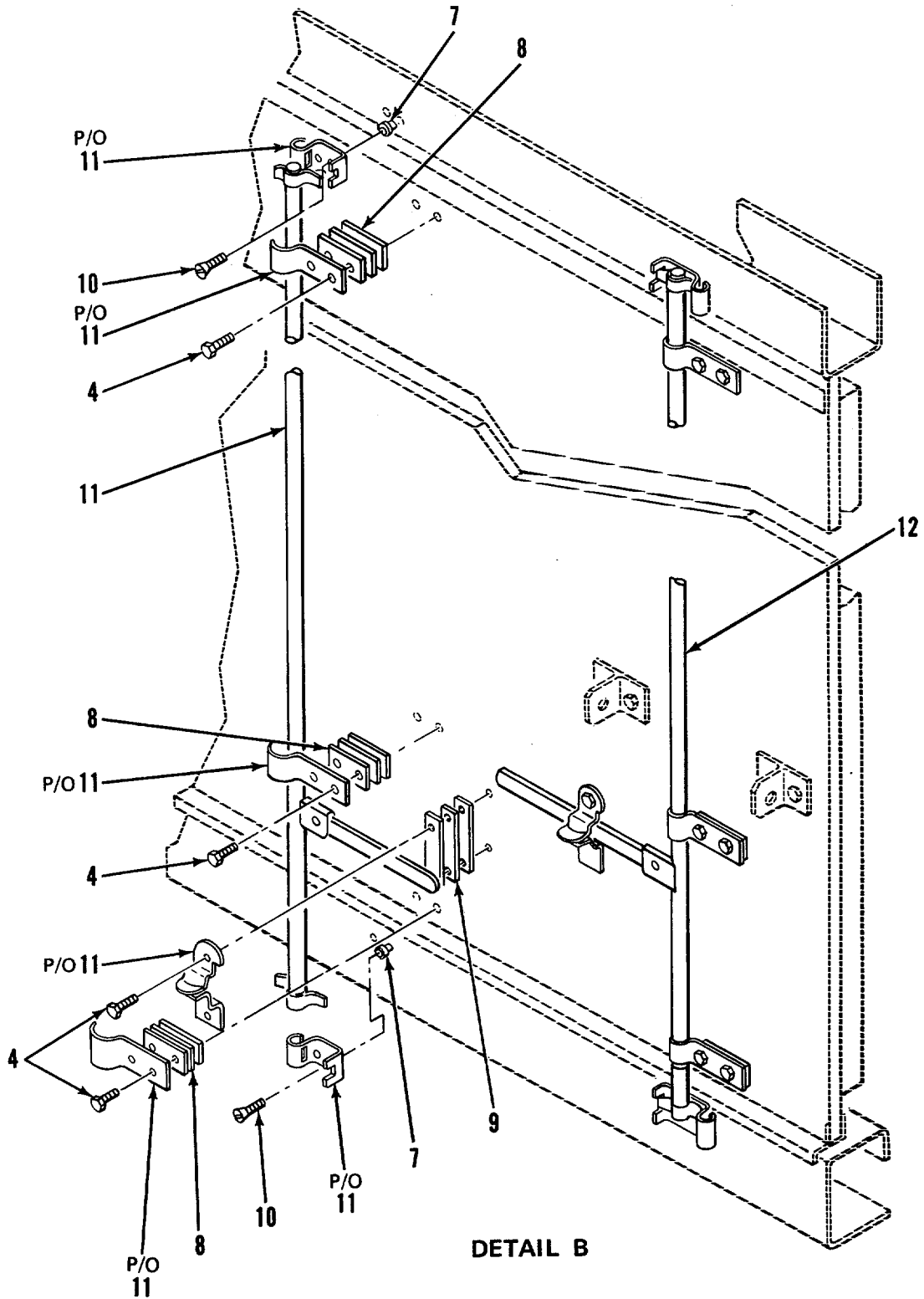
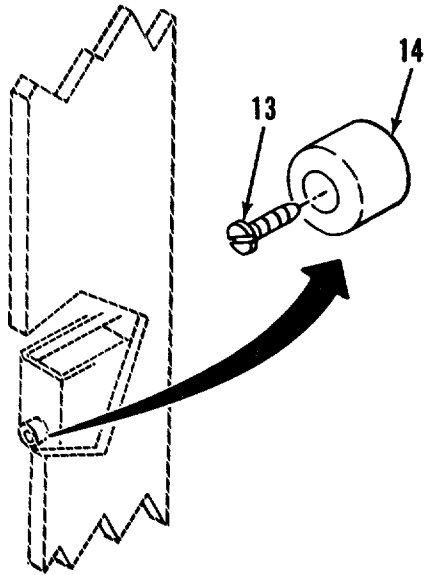
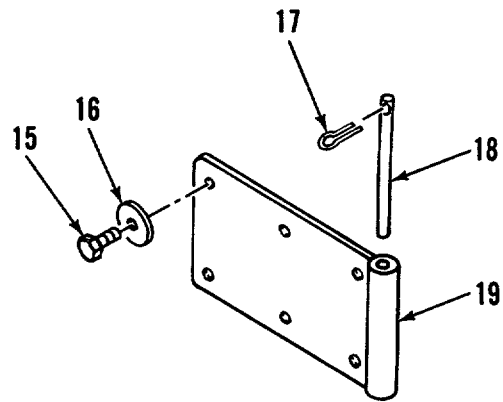

Figure 16. Cargo Door Assembly (Shoot 2 of 5)



DETAIL C



DETAIL D

Figure 16. Cargo Door Assembly (Sheet 3 of 5)

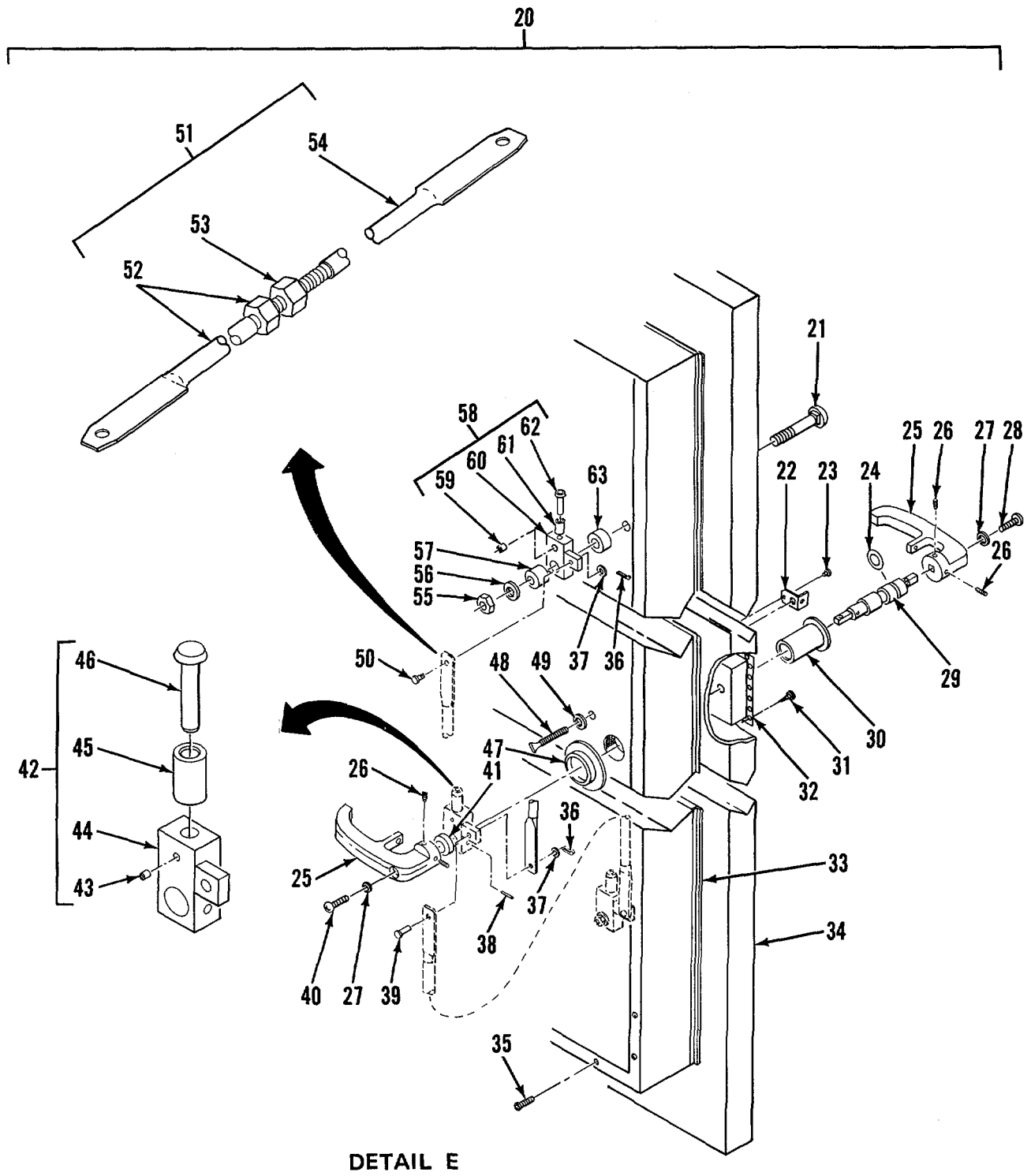
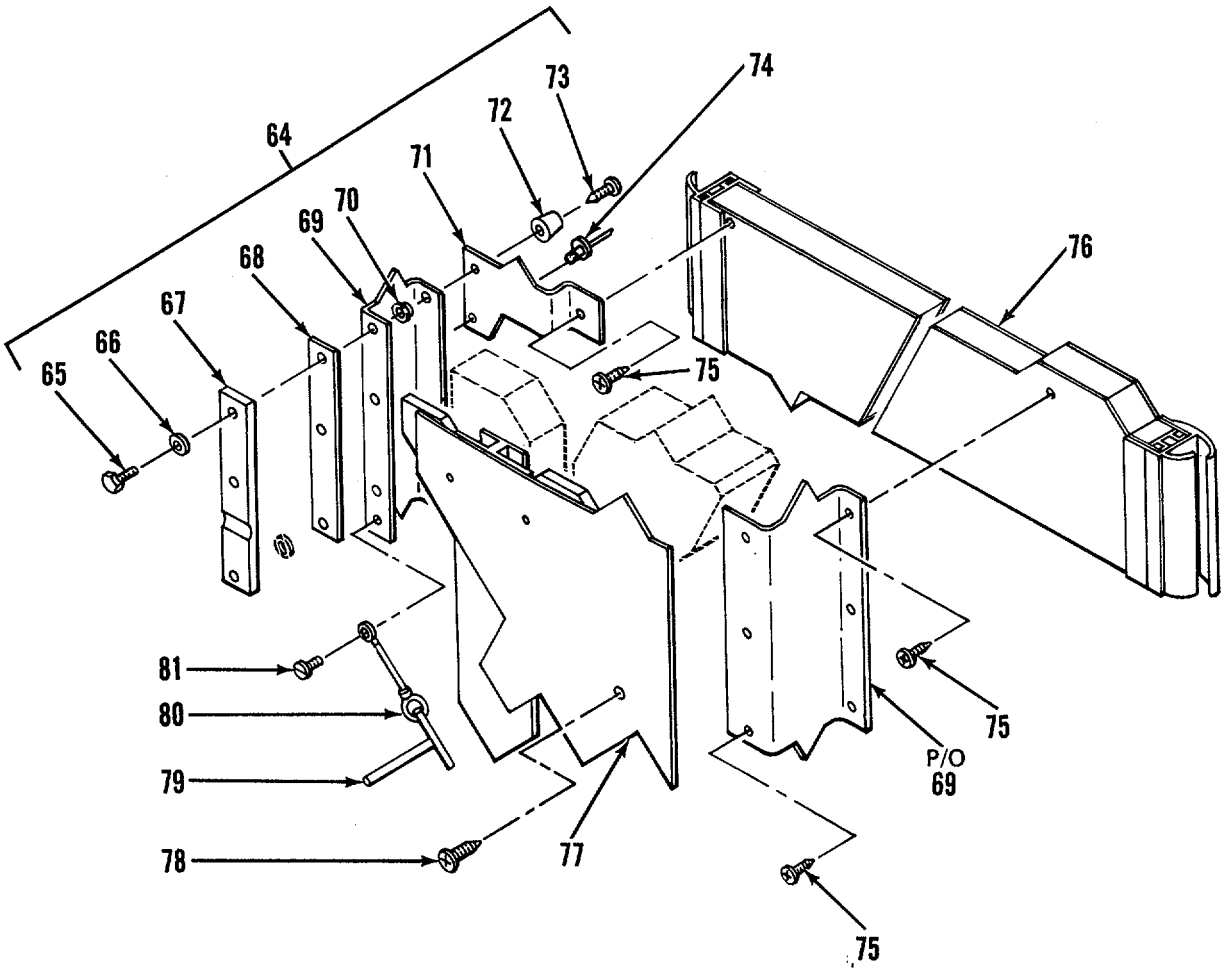

Figure 16. Cargo Door Assembly (Sheet 4 of 5)



**DETAIL F**

Figure 16. Cargo Door Assembly (Sheet 5 of 5)

(1) ITEM NO	(2) SMR CODE	(3) FSCM	(4) PART NUMBER	(5) DESCRIPTION AND USABLE ON CODES (UOC)	(6) QTY
<b>GROUP 01 VAN BODY (ISO CONTAINER)</b>					
<b>FIG. 16 CARGO DOOR ASSEMBLY</b>					
1	XDOZZ	19220	5601-1/2ZINC	HOLDER, DOOR HEAVY DUTY, POSITIVE .....	1
2	XDOZZ	96906	MS20600B6W3	RIVET, BLIND .....	4
3	XDOZZ	96906	MS51861-50	SCREW, TPG, PNH .....	4
4	XDOZZ	96906	MSL6992-541	BOLT, LAG, HEX HD .....	32
5	XDOZZ	97403	L3225E3075	MOUNTING BRACKET LADDER .....	4
6	XDOZZ	97403	13225E3757	BRACKET, MOUNTING .....	4
7	XDFZZ	80205	NAS1330C6KB296	NUT, CLINCH .....	8
8	XDFZZ	97403	13225E3872	SHIM .....	30
9	XDFZZ	97403	13225E3871	SHIM .....	10
10	XDFZZ	96906	MS35190-319	SCREW, MACHINE .....	8
11	XDFZZ	97403	13225E3691	LATCHING ASSEMBLY REAR DOOR, RH .....	1
12	XDFZZ	97403	13225E3712	LATCHING ASSEMBLY REAR DOOR, LH .....	1
13	XDOZZ	96906	MS51861-47	SCREW, TAPPING THREA .....	4
14	XDOZZ	70485	1599	BUMPER .....	4
15	XDFZZ	96906	MS16992-708	BOLT, LAG HEX HD .....	48
16	XDFZZ	96906	MS27183-19	WASHER, FLAT .....	48
17	XDFZZ	96906	MS24665-153	PIN, COTTER .....	8
18	XDFZZ	97403	13225E3986	PIN, HINGE .....	8
19	XDFZZ	14109	D-CE3778	HINGE, HALF .....	8
20	XDFZZ	97403	13225E3406	DOOR ASSY REAR PERSONNEL .....	1
21	XDFZZ	96906	MS90725-178	SCREW, CAP, HEXAGON H .....	2
22	XDFZZ	97403	13225E3803	HASP .....	1
23	XDFZZ	96906	MS20470A2-4	RIVET, SOLID .....	1
24	XDFZZ	96906	MS29513-115	PACKING, PREFORMED .....	1
25	XDOZZ	97403	13225E3801	HANDLE .....	2
26	XDFZZ	96906	MS16997-58	SCREW, CAP SOCKET .....	4
27	XDFZZ	96906	MS35338-45	WASHER, LOCK .....	2
28	XDFZZ	96906	MS35206-298	SCREW, MACHINE .....	1
29	XOFZZ	97403	13225E3802	SHAFT, HANDLE .....	1
30	XDFZZ	97403	13225E3804	SLEEVE HANDLE SHAFT BEARING .....	1
31	XDFZZ	96906	MS51861-45	SCREW, TAPPING, THREA .....	24
32	XDFZZ	97403	13225E3346	FRAME, RECESSED DOOR HANDLE .....	1
33	XDFZZ	97403	13225E3747	FRAME, INNER DOOR .....	1
34	XDFZZ	97403	13225E3151	DOOR .....	1
35	XDFZZ	96906	MS51861-35	SCREW, TAPPING, THREA .....	143
36	XDFZZ	96906	MS24665-291	PIN, COTTER .....	3
37	XDFZZ	88044	AN960-616	WASHER, FLAT .....	3
38	XDFZZ	96906	MS35674-41	PIN, GROOVED, HEADLES .....	1
39	XDFZZ	96906	MS20392-5C33	PIN, STRAIGHT HEADED .....	1
40	XDFZZ	96906	MS35206-299	SCREW, MACHINE .....	1
41	XDFZZ	97403	13225E4622	SPACER, SLEEVE .....	1
42	XDFZZ	97403	13225E4089-2	ARM ASSEMBLY LATCH .....	1
43	XDFZZ	96906	MS171592	PIN ROLL .....	1
44	XDFZZ	97403	13225E4088-102	ARM, LATCH .....	1
45	XDFZZ	97403	13225E4086	ROLLER LATCH .....	1
46	XDFZZ	97403	13225E4087	SHAFT ROLLER .....	1
47	XDFZZ	97403	13225E4090	NUT BEARING SLEEVE .....	1

## SECTION II

TM 5-3610-257-24P

(1) ITEM NO	(2) SMR CODE	(3) FSCM	(4) PART NUMBER	(5) DESCRIPTION AND USABLE ON CODES (UOC)	(6) QTY
48	XDFZZ	97403	13225E3805	THUMB SCREW 1/4-20 UNC-2AX2.00,CD..... PL .....	1
49	XDFZZ	96906	MS27183-12	WASHER,FLAT .....	1
50	XDFZZ	96906	MS20392-5C23	PIN,STRAIGHT,HEADED.....	2
51	XDFZZ	97403	L3225E4093	ROD ASSEMBLY,LATCH ADJUSTABLE .....	2
52	XDFZZ	97403	13225E4373	ROD, FTHRD .....	1
53	XDFZZ	96906	MS5L967-14	NUT PLAIN,HEX .....	1
54	XDFZZ	97403	13225E4372	ROD,LATCH .....	1
55	XDFZZ	72962	52NE-101	NUT,LOCK,HEX,STL CD PL.....	2
56	XDFZZ	97403	13225E4092	WASHER FLAT 0.656 ID X 1.250 OD..... SST.....	2
57	XDFZZ	97403	13225E4091	SPACER 0.656 ID X 0.874 OD X..... 0.898 THK SSTC.....	2
58	XDFZZ	97403	13225E4089-1	ARM ASSEMBLY,LATCH.....	2
59	XDFZZ	96906	MS171592	PIN ROLL .....	1
60	XDFZI	97403	13225E4088-101	ARM,LATCH .....	1
61	XDFZZ	97403	13225E4086	ROLLER,LATCH .....	1
62	XDFZZ	97403	13225E4087	SHAFT,ROLLER .....	1
63	XDFZZ	97403	13225E3632	SPACER 0.656 ID X 1.25 OD X 0.50..... THK ALUMINUM ALLOY.....	2
64	XDFFF	97403	13225E3405	DOOR ASSY REAR LOADING .....	1
65	XDOZZ	96906	MS90725-10	SCREW,CAP,HEXAGON H .....	6
66	XDOZZ	96906	MS35338-	WASHER,LOCK,SPRING .....	6
67	XDOZZ	97403	13225E4LL7	KEEPER .....	3
68	XDOZZ	97403	13225E3153	SHIM.....	3
69	XDFZZ	97403	L3225E3748	FRAME,INNER DOOR .....	1
70	XDFZZ	80205	NAS1330A4-21L	NUT,CLINCH .....	6
71	XDFZZ	97403	13225E3812	PLATE,CLOSURE.....	1
72	XDOZZ	70485	1599	BUMPER .....	2
73	XDFZZ	96906	MS5L861-47	SCREW.TAPPING,THREA .....	2
74	XDFZZ	81349	M24243/I-A403	RIVET,BLIND .....	38
75	XDFZZ	96906	MS51861-22	SCREW,TAPPING,THREA .....	170
76	XDFZZ	97403	13225E3152-3	DOOR .....	1
77	XDFZZ	97403	13225E3820	PANEL ASSY INTERIOR DOOR .....	1
78	XDOZZ	96906	MS51861-34	SCREW TAPPING THREA .....	62
79	XDOZZ	39428	98331A216	PIN,LOCATING,T-TYPE .....	1
80	XDOZZ	99862	CL-21-KA-7.0	CABLE ASSEMBLY .....	1
81	XDFZZ	96906	MS51861-24	SCREW,TAPPING,THREA .....	1

END OF FIGURE

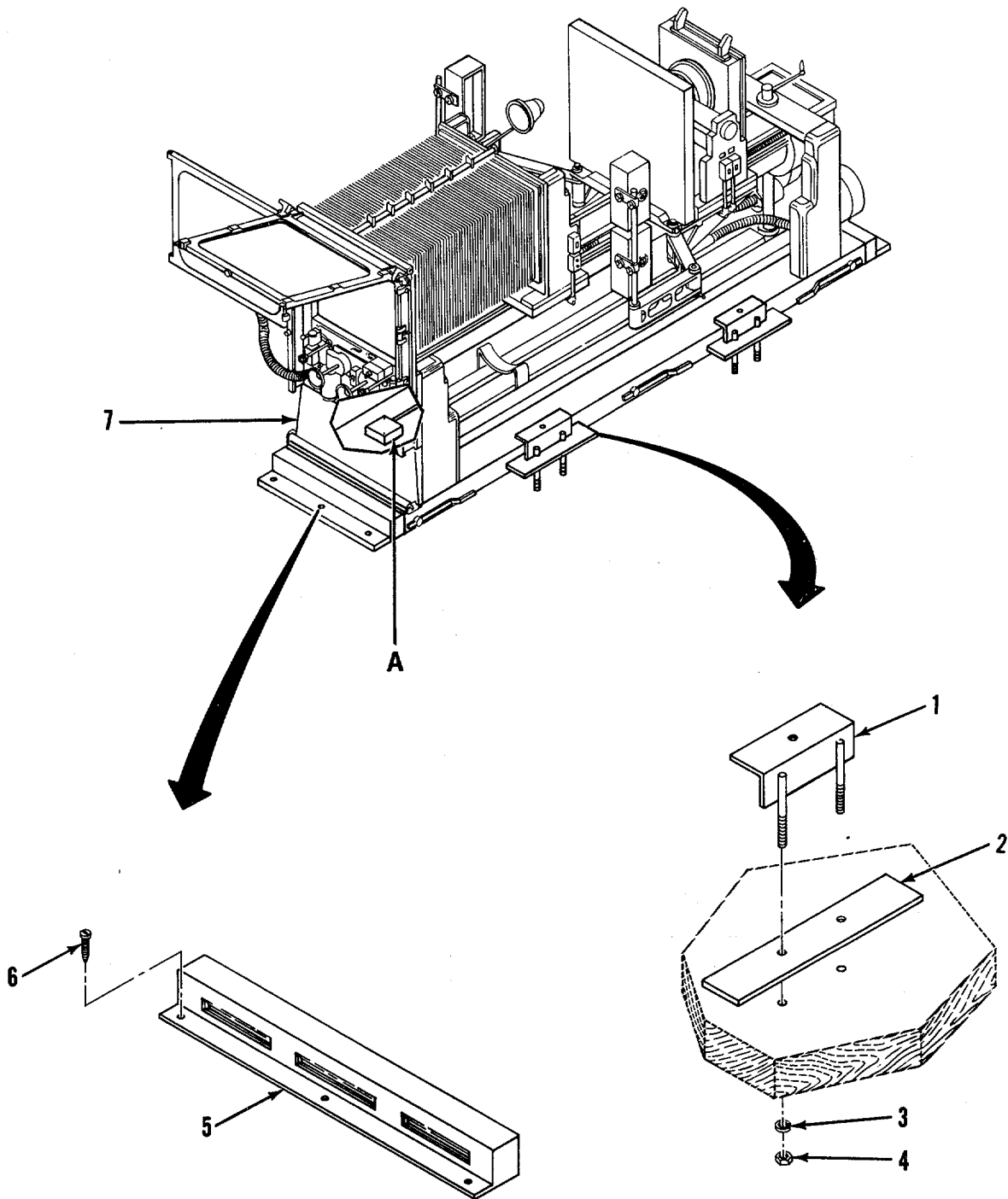

Figure 17. Lithographic Copying Camera and Mounting (Sheet 1 of 2)

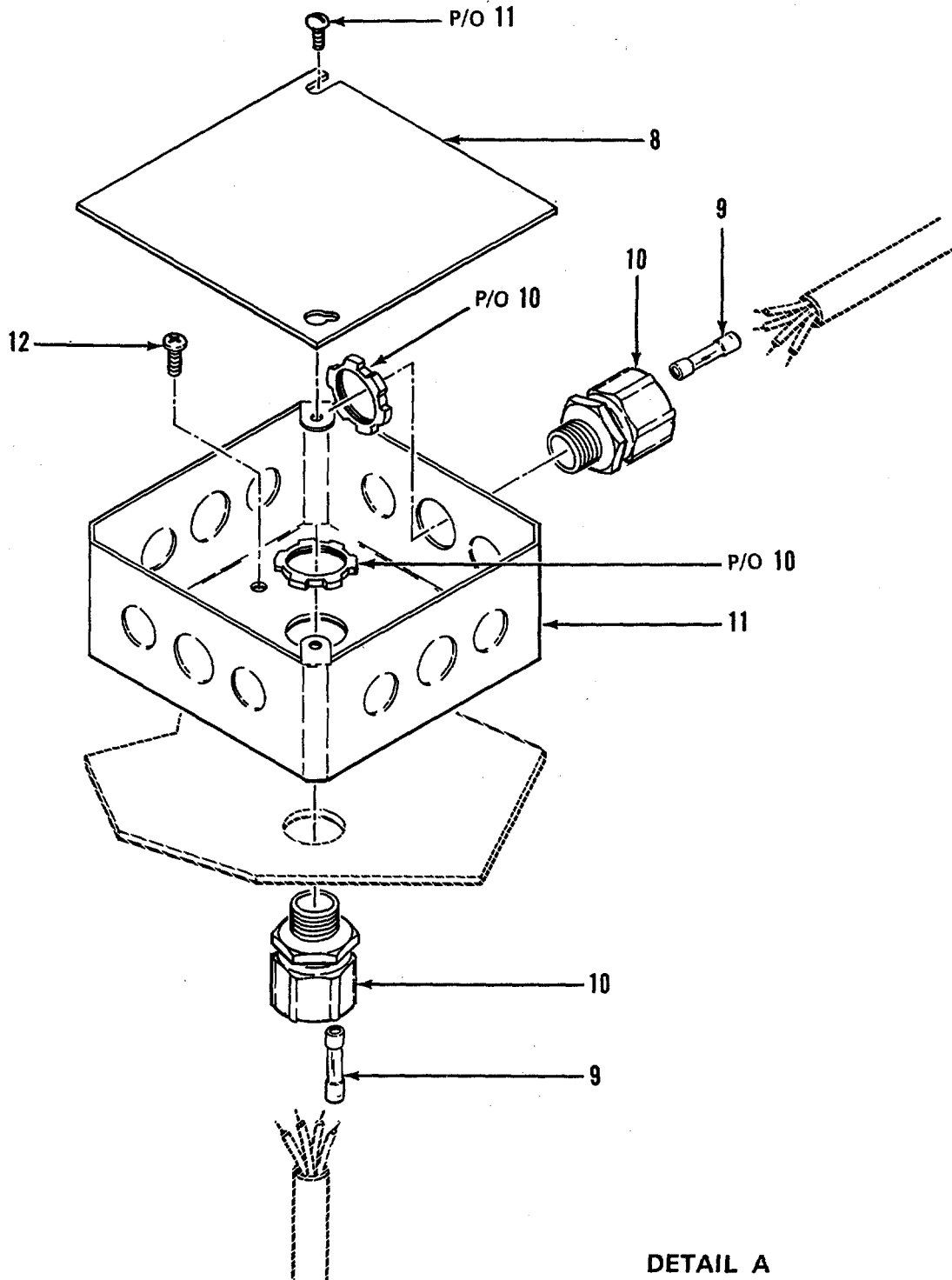

Figure 17. Lithographic Copying Camera and Mounting (Sheet 2 of 2)



SECTION II

TM 5-3610-257-24P

(1) ITEM NO	(2) SMR CODE	(3) FSCM	(4) PART NUMBER	(5) DESCRIPTION AND USABLE ON CODES (UOC)	(6) QTY
-------------------	--------------------	-------------	-----------------------	--	------------

GROUP 02 LITHOGRAPHIC COPYING CAMERA

FIG. 17 LITHOGRAPHIC COPYING CAMERA AND MOUNTING

1	XDDZZ	97403	13226E4403	CAMERA TIEDOWN BRKT UPPER.....	4
2	XDDZZ	97403	13226E4404	BRACKET CAMERA,MTG .....	4
3	XDDZZ	96906	MS35338-44	WASHER LOCK SPRING .....	6
4	XDDZZ	96906	MS51967-2t	NUT PLAIN HEXAGON.....	16
5	XDOZZ	97403	13226E4453	DUST COVER CAMERA BASE .....	2
6	XDDZZ	96906	MS24617-46	SCREW,SELF TAPPING .....	V
7	PFODD	97403	L3222E5000	CAMERA,COPYING,LITHOGRAPHIC .....	1
8	XDOZZ	57797	8465	COVER,FLAT.....	1
9	XDOZZ	09922	111CUFA4	SPLICE CONDUCTOR.....	4
10	XDOZZ	39428	7119KI3	CONNECTOR CONDUIT LIQUID TIGHT .....	2
11	XDOZZ	57T97	45D-SPL	JUNCTION BOX,ELECT WITH HDW.....	1
12	XDOZZ	96906	MS35206-263	SCREW,MACHINE .....	2

END OF FIGURE

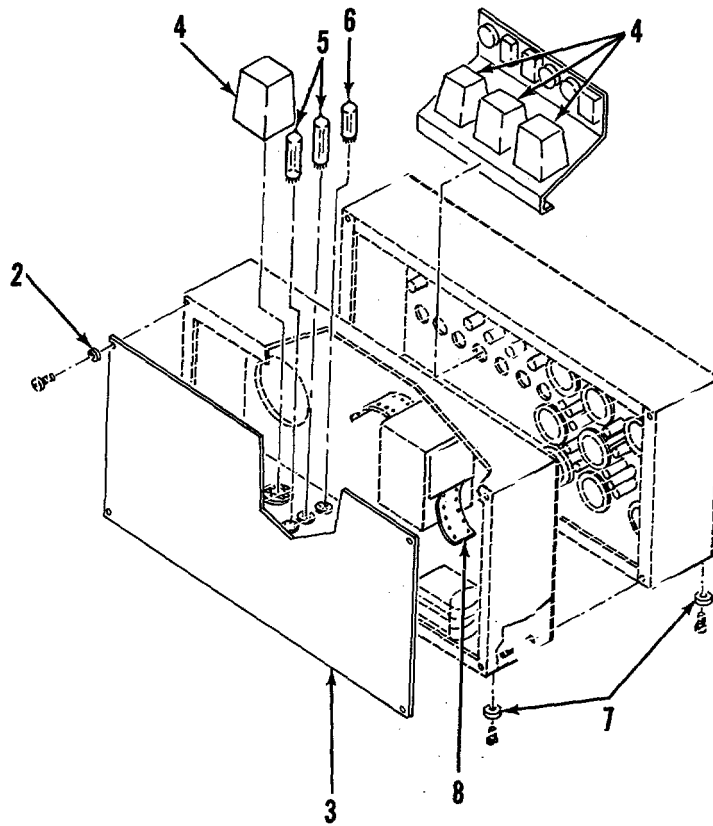
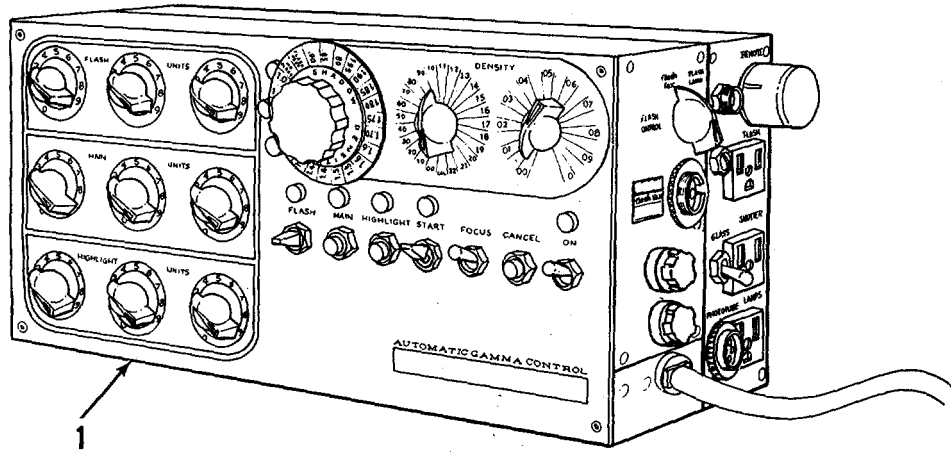

Figure 18. Exposure Control Instrument, Light Integrating (Sheet 1 of 5)

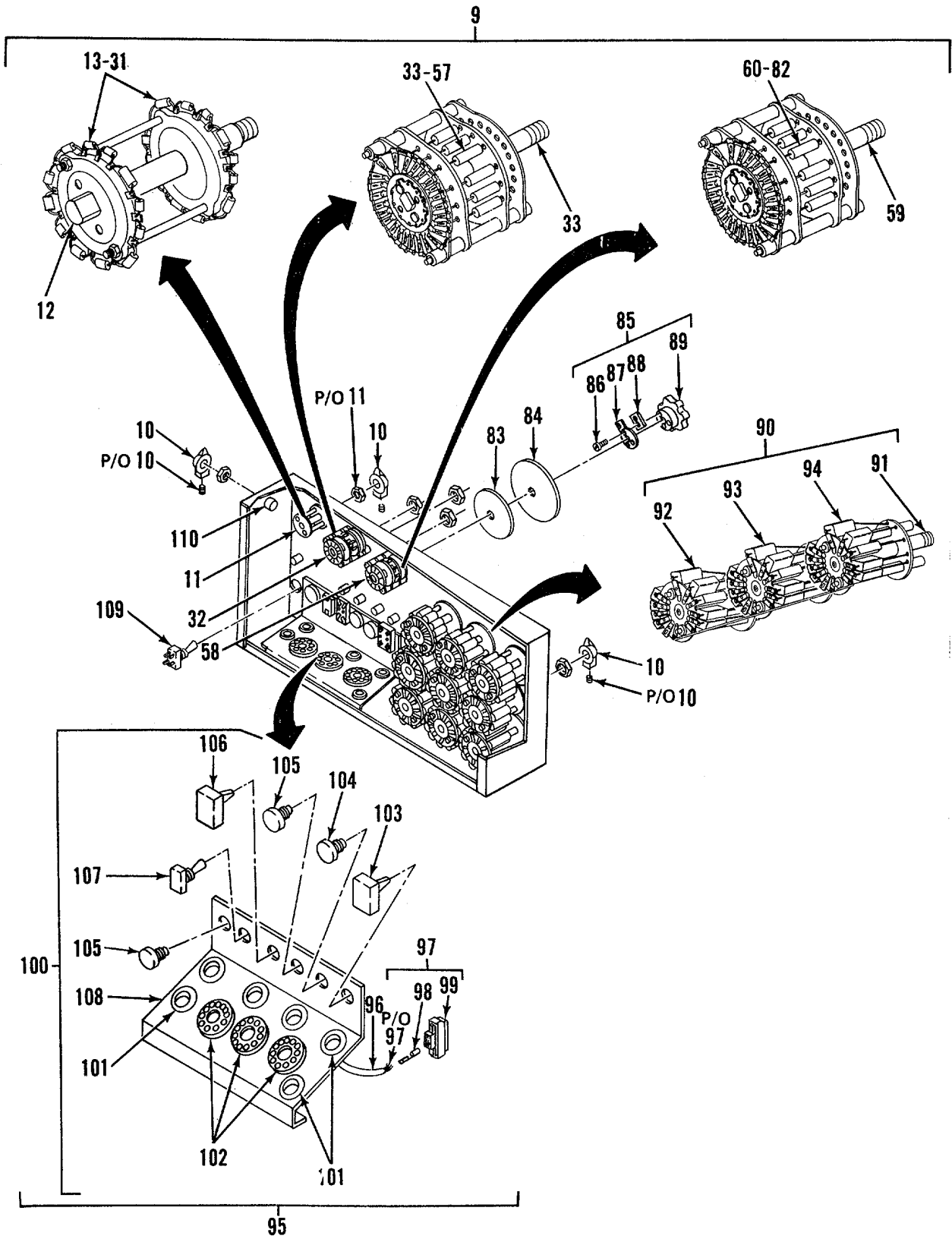

Figure 18. Exposure Control Instrument, Light Integrating (Sheet 2 of 5)

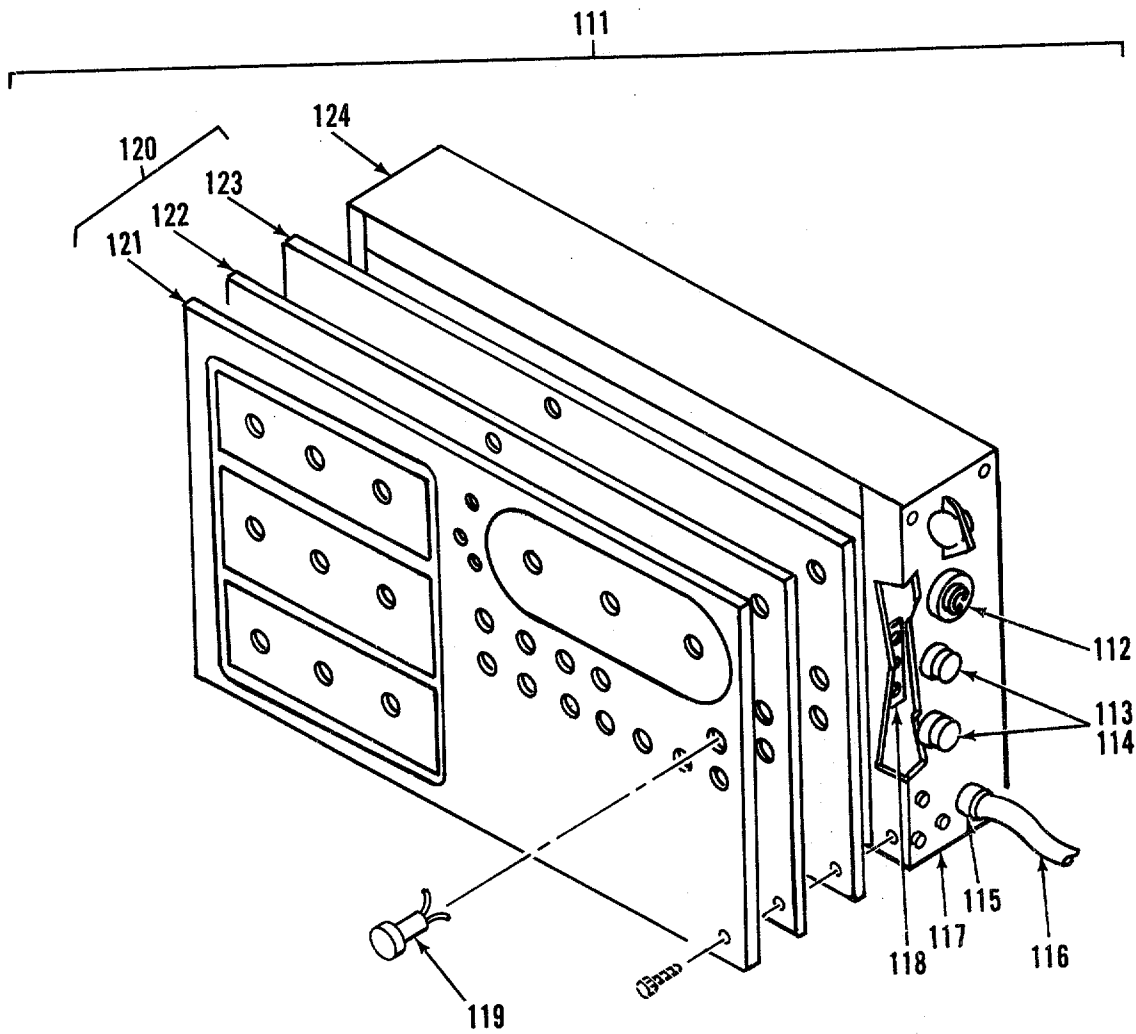

Figure 18. Exposure Control Instrument, Light Integrating (Sheet 3 of 5)

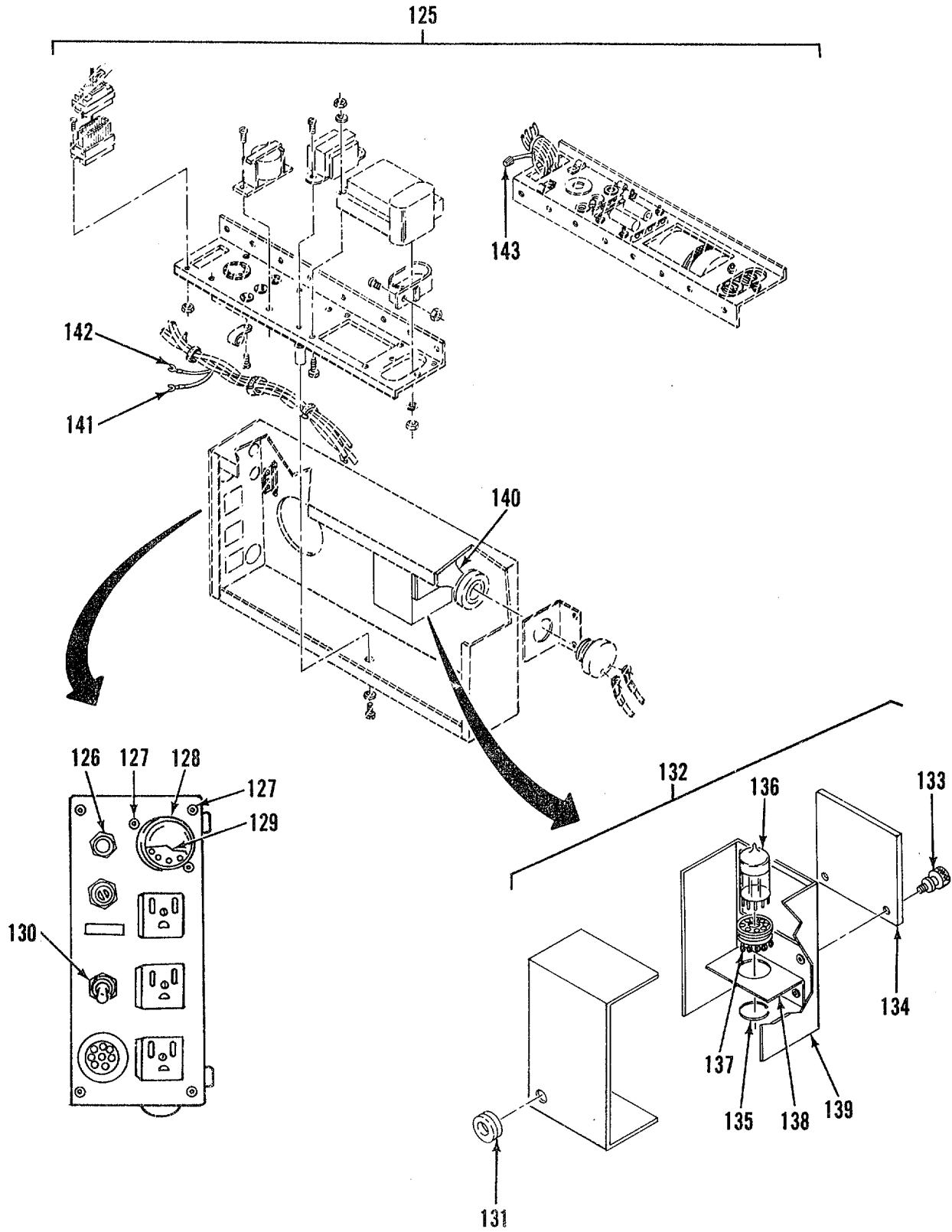

Figure 18. Exposure Control Instrument, Light Integrating (Sheet 4 of 5)

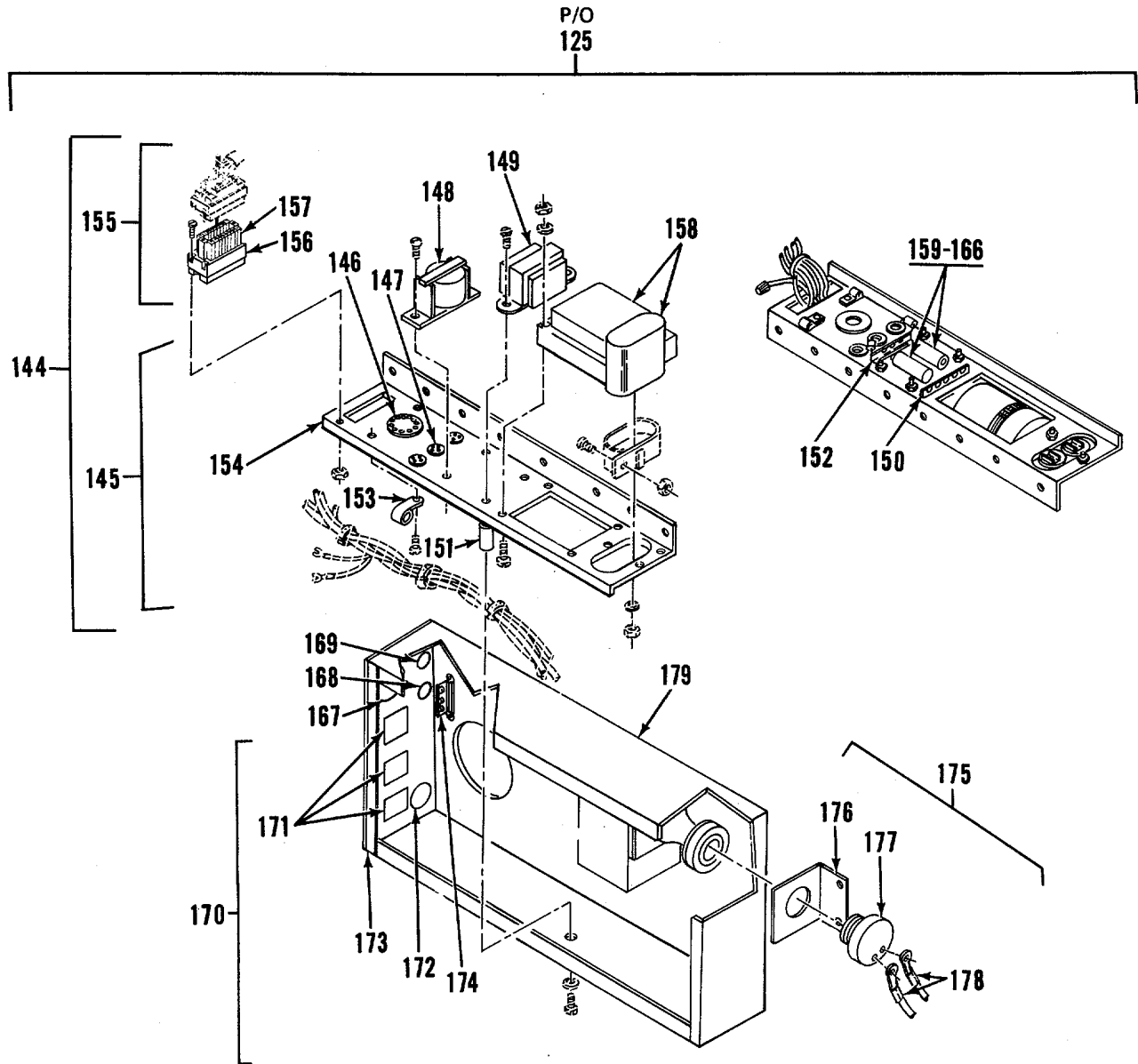

Figure 18. Exposure Control Instrument, Light Integrating (Sheet 5 of 5)

## SECTION II

TM 5-3610-257-24P

(1) ITEM NO	(2) SMR CODE	(3) FSCM	(4) PART NUMBER	(5) DESCRIPTION AND USABLE ON CODES (UOC)	(6) QTY
				GROUP 03 EXPOSURE CONTROL INSTRUMENT,LIGHT INTEGRATING	
				FIG. 18 EXPOSURE CCNTROL INSTRUMENT LIGHT INTEGRATING	
1	PFOFF	51490	10037	EXPOSURE CONTROL, INSTRUMENT,LIGHT .....	1
				INTERGRATING	
2	XDFZZ	51490	01-008	SMALL RUBBER FOOT .....	4
3	XDFZZ	51490	0147	BACK PLATE GAM 111 AND 1 .....	1
4	PBFZZ	51490	25-003	RELAY ELECTROMAGNET .....	4
5	PBFZZ	51490	26-003	REG TUBE .....	2
6	PBFZZ	51490	26-004	THYRATRON .....	1
7	XDFZZ	51490	01-007	RUBBER FOOT .....	4
8	PBFFF	51490	011 9	PROGRAMMING WEDGE WIDE .....	1
9	XDFFF	51490	10034	FRONT CASE ASSY .....	1
10	XDFZZ	04645	S-292-3L-H	KNOB .....	1
11	PBFZZ	51490	10031	SWITCH,STEPPING .....	1
12	PBFZZ	51490	32-012	SWITCH,ROTARY .....	1
13	XDFZZ	51490	19-007	RESISTOR,PRECISION 205 OHMS .....	1
14	XOFZZ	51490	19-008	RESISTOR,PRECISION 232 OHMS,1/ .....	1
				2W,1%	
15	XDFZZ	51490	19-028	RESISTOR,PRECISION 2.32K OHMS .....	1
16	XDFZZ	51490	19-029	RESISTOR,PRECISION 2.37K OHMS .....	1
17	XDFZZ	51490	19-030	RESISTOR,PRECISION 2.43K OHMS .....	1
18	XDFZZ	51490	19-031	RESISTOR,PRECISION 2.49K OHMS .....	1
19	XDFZZ	51490	19-032	RESISTOR,PRECISION 2.55K OHMS .....	1
20	XDFZZ	51490	19-033	RESISTOR,PRECISION 2.61K OHMS .....	1
21	XDFZZ	51490	19-034	RESISTOR,PRECISION 2.67K OHMS .....	1
22	XDFZZ	51490	19-035	RESISTOR,PRECISION 2.74K GHMS .....	1
23	XDFZZ	51490	19-036	RESISTOR,PRECISION 2.80K OHMS .....	1
24	XDFZZ	51490	19-037	RESISTOR,PRECISION 2.87K OHMS .....	1
25	XOFZZ	51490	19-079	RESISTOR,PRECISION 243 OHMS .....	1
26	XOFZZ	51490	19-080	RESISTOR,PRECISION 237 OHMS .....	1
27	XDFZZ	51490	19-082	RESISTOR,PRECISION 221 OHMS .....	2
28	XDFZZ	51490	19-083	RESISTOR,PRECISION 215 OHMS .....	1
29	XDFZZ	51490	19-084	RESISTOR,PRECISION 210 OHMS .....	1
30	XDFZZ	51490	19-086	RESISTOR,PRECISION 200 OHMS .....	1
31	XDFZZ	51490	19-087	RESISTOR,PRECISION 196 OHMS .....	1
32	PBFZZ	51490	10166	DENSITY SWITCH 0.10 .....	1
33	XDFZZ	51490	32-017	SWITCH,ROTARY .....	1
34	XDFZZ	51490	19-005	RESISTOR 162 OHMS,1/2W,1% .....	1
35	XDFZZ	51490	19-007	RESISTOR,PRECISION 205 OHMS .....	1
36	XOFZZ	51490	19-009	RESISTOR 261 OHMS, 1/2W, 1% .....	1
37	XDFZZ	51490	19-011	RESISTOR 324 OHMS, 1/2W, 1% .....	1
38	XDFZZ	51490	19-013	RESISTOR 412 OHMS, 1/2W, 1% .....	1
39	XDFZZ	51490	19-015	RESISTOR 511 OHMS, 1/2W, 1% .....	1
40	XDFZZ	51490	19-017	RESISTOR 649 OHMS. 1/2W, 1% .....	1
41	XDFZZ	51490	19-019	RESISTOR 825 OHMS, 1/2W,1% .....	1
42	XDFZZ	51490	19-023	RESISTOR 1.02K OHMS, 1/2W,1% .....	1
43	XDFZZ	51490	19-025	RESISTOR 1.30K OHMS, 1/2W, 1% .....	1

## SECTION II

TM 5-3610-257-24P

(1) ITEM NO	(2) SMR CODE	(3) FSCM	(4) PART NUMBER	(5) DESCRIPTION AND USABLE ON CODES (UOC)	(6) QTY
44	XDFZZ	51490	19-026	RESISTOR 1.62K OHMS,1/2W,1%.....	1
45	XDFZZ	51490	19-027	RESISTOR 2.05K OHMS, 1/2W,1%.....	1
46	XDFZZ	51490	19-033	RESISTOR,PRECISION 2.61K OHMS.....	1
47	XDFZZ	51490	19-038	RESISTOR 3.24K OHMS,1/2W,1%.....	1
48	XDFZZ	51490	19-039	RESISTOR 4.12K OHMS, 1/2W,1%.....	1
49	XDFZZ	51490	19-040	RESISTOR 5.11K OHMS, 1/2W,1%.....	1
50	XDFZZ	51490	19-041	RESISTOR 6.49K OHMS, 1/2W,1%.....	1
51	XDFZZ	51490	19-042	RESISTOR 8.25K OHMS, 1/2W,1%.....	1
52	XDFZZ	51490	19-043	RESISTOR 10.2K OHMS, 1/2W,1%.....	1
53	XDFZZ	51490	19-044	RESISTOR 13.0K OHMS, 1/2W,1%.....	1
54	XDFZZ	51490	19-045	RESISTOR 16.2K OHMS, 1/2W,1%.....	1
55	XDFZZ	51490	19-046	RESISTOR 20.5K CHMS, 1/2W,1%.....	1
56	XDFZZ	51490	19-088	RESISTOR 130 OHMS, 1/2W,1%.....	1
57	XDFZZ	51490	19-089	RESISTOR 499 OHMS, 1/2W,1%.....	1
58	XDFZZ	51490	10165	DENSITY SWITCH FLASH .....	1
59	XDFZZ	51490	32-018	SWITCH,POS TAP .....	1
60	XDFZZ	04713	IN942	DIODE,ZENER 11.7V.....	1
61	XDFZZ	51490	17-002	RESISTOR 43K UHMS1/2W,5%.....	1
62	XDFZZ	51490	19-001	RESISTOR 102 OHMS, 1/2W,1%.....	1
63	XDFZZ	51490	19-002	RESISTOR 115 OHMS,11/2W,1%.....	1
64	XDFZZ	51490	19-003	RESISTOR 127 OHMS, 1/2W,1%.....	1
65	XDFZZ	51490	19-004	RESISTOR 147 OHMS, 1/2W,1%.....	1
66	XDFZZ	51490	19-005	RESISTOR 162 OHMS, 1/2W,1%.....	1
67	XDFZZ	51490	19-006	RESISTOR 182 OHMS, 1/2W,1%.....	1
68	XDFZZ	51490	19-007	RESISTGR,PRECISION 205 OHMS,1/2W, 1%.....	1
69	XDFZZ	51490	19-008	RESISTOR,PRECISION 232 OHMS,1/2W, 1%.....	1
70	XDFZZ	51490	19-009	RESISTOR 261 OHMS, 1/2W,1%.....	1
71	XDFZZ	51490	L9-010	RESISTOR 287 OHMS, 1/2W,1%.....	1
72	XDFZZ	51490	19-011	RESISTOR 324 OHMS, 1/2W,1%.....	1
73	XDFZZ	51490	19-012	RESISTOR 365 OHMS, 1/2W,1%.....	1
74	XDFZZ	51490	19-013	RESISTOR 412 UHMS, 1/2W,1%.....	1
75	XDFZZ	51490	19-014	RESISTOR 464 OHMS, 1/2W,1%.....	1
76	XDFZZ	51490	19-015	RESISTOR 511 OHMS, 1/2W,1%.....	1
77	XDFZZ	51490	19-016	RESISTOR 576 OHMS,1/2W,i%.....	1
78	XDFZZ	51490	19-017	RESISTOR 649 OHMS,1/2W,1%.....	1
79	XDFZZ	51490	L9-018	RESISTOR 732 ohms, 1%.....	1
80	XDFZZ	51490	19-019	RESISTOR 825 OHMS, 1/2W,1%.....	1
81	XDFZZ	51490	19-020	RESISTOR 845 OHMS,1%.....	1
82	XDFZZ	51490	19-021	RESISTOR 909 OHMS,1%.....	1
83	XDFZZ	51490	0172	FLASH DIAL WASHER.....	1
84	XDFZZ	51490	0176	SCREEN RANGE DIAL.....	1
85	P8FZZ	51490	10167	FLASH KNOB ASSY.....	1
86	XDFZZ	51490	L0167-4	CREW,FLAT HD 6-32X5/16.....	3
87	XDFZZ	51490	0352	DIAL,FLASH.....	1
88	XDFZZ	51490	0173	SPRING .....	1
89	XDFZZ	51490	0170	KNOB,FLASH .....	1
90	PBFZZ	51490	10248	SWITCH,PUSH INTEGRATCR .....	9
91	PBFZZ	51490	32-002	SWITCH,ROTARY .....	3
92	XDFZZ	51490	04-017	CAPACITOR 1.0MFD.....	9
93	XOFZZ	51490	04-018	CAPACITOR 0.10MFD.....	9



## SECTION II

TM 5-3610-257-24P

(1) ITEM NO	(2) SMR CODE	(3) FSCM	(4) PART NUMBER	(5) DESCRIPTION AND USABLE ON CODES (UOC)	(6) QTY
94	XDFZZ	51490	04-019	CAPACITOR 0.01MFD .....	9
95	XDFZZ	51490	10071	BRACKET ASSY,RELAY .....	1
96	XDFZZ	51490	10071-3	TUBING HEAT SHRINKABLE .....	4
97	XDFZZ	51490	t0247	WIRING HARNESS ASSY .....	1
98	XDFZZ	51490	30-005	CONTACT .....	19
99	XDFZZ	51490	30-004	PLUG .....	1
100	XOFZZ	51490	10244	MECH ASSY RELAY BRACKET .....	1
101	XDFZZ	51490	01-012	GROMMET .....	6
102	XDFZZ	02660	77MIPLI	SOCKET .....	3
103	PBFZZ	81640	7596K54E27	SWITCH TOGGLE .....	1
104	PBFZZ	02929	24F203	PUSH BUTTON.....	1
105	PBFZZ	02929	24F202	PUSH BUTTON.....	2
106	PBFZZ	5L490	34-005	SWITCH,TOGGLE .....	1
107	PBFZZ	81640	34-004	SWITCH,TOGGLE .....	2
108	XDFZZ	51490	0103	SHAFT BRACKET.....	1
109	PBFZZ	81640	34-004	SWITCH,TOGGLE .....	2
110	PBFZZ	51490	32-013	SWITCH,TOGGLE FLASH CONTROL.....	1
111	XDFZL	51490	10087	FRONT CASE ASSY .....	1
112	XDFZZ	02660	91PC6F	CONNECTOR,6 PIN .....	1
113	PAOZZ	51490	06-004	FUSE,CARTRIDGE 4 AMP .....	2
114	XDFZZ	51490	07-001	FUSE HOLDER.....	2
115	XDFZZ	28520	1210	BUSHING,STRAIN RELI .....	1
116	XDFZZ	16428	17408B	CORD,POWER SUPPLY 3 CONDUCTOR.....	8
117	XDFZZ	51490	0805	END PANEL.....	1
118	XOFZZ	71785	2003	TIE STRIP .....	1
119	PAFZZ	95263	36N-1311-6	LIGHT,INDICATOR .....	8
120	XDFZZ	51490	10239	PANEL ASSY,FRONT .....	1
121	XDFZZ	51490	0140	PANEL,PLEXIGLASS.....	1
122	XDFZZ	51490	0346	PANEL,PHOTOGRAPHIC.....	1
123	XDFZZ	51490	0144	TRAY,BACK UP.....	1
124	XDFZZ	51490	0118	CHASSIS,FRONT .....	1
125	XOFFF	51490	10035	REAR CASE ASSY GAM 111 AND 1.....	1
126	XDFZZ	83330	1196	NUT,HEX,SWITCH .....	1
127	XDFZZ	07707	AD42ABS	RIVET,BLIND .....	22
128	XDFZZ	02660	86-3-10	DUST COVER.....	1
129	XDFZZ	02660	86CP11	PLUG .....	1
130	PBFZZ	51490	7505K4	SWITCH TOGGLE .....	1
131	XDFZZ	51490	01-011	GROMMET .....	1
132	XDFZZ	51490	10032	FLASH PHOTOTUBE.....	1
133	XDFZZ	51490	10032-7	NUT,KNURLED,THUMB .....	2
134	XDFZZ	51490	0134	DIFFUSER,DENSITY PLEXIGLASS .....	1
135	XDFZZ	51490	OI-O11	GROMMET .....	1
136	PBFZZ	02929	IP39	PHOTOELECTRIC CELL .....	1
137	XDFZZ	27193	T8-S8	SOCKET .....	1
138	XDFZZ	51490	0105	BRACKET,INTEGRATOR PHOTOTUBE .....	1
139	XDFZZ	51490	0122	BOX,FLASH,PHOTOTUBE .....	1
140	PBFZZ	08805	15A15	LAMP,FLUORESCENT 15 AMP.....	1
141	XDFZZ	59730	B14-6	TERMINAL,LUG.....	2
142	XDFZI	59730	A18-6	TERMINAL .....	1
143	XDFZZ	30119	718	NUT,WIRE .....	2
144	XDFZZ	51490	10072	POWER SUPPLY .....	1
145	XDFZZ	51490	10245	MECHANICAL ASSY POWER SUPPLY .....	1

## SECTION II

TM 5-3610-257-24P

(1) ITEM NO	(2) SMR CODE	(3) FSCM	(4) PART NUMBER	(5) DESCRIPTION AND USABLE ON CODES (UOC)	(6) QTY
146	XDFZZ	27193	77-MIP-11	SOCKET .....	1
147	XDFZZ	51490	7EM	SOCKET TUBE .....	3
148	PBFZZ	51490	25-002	CIRCUIT BREAKER .....	1
149	PBFZZ	51490	37-004	TRANSFORMER POWER .....	1
150	XDFZZ	71785	2005	TIE STRIP .....	1
151	XDFZZ	83330	2129	SPACER 1 IN.....	3
152	XDFZZ	71785	2003	TIE STRIP .....	11
153	XDFZZ	83330	775	CLAMP,CABLE .....	2
154	XDFZZ	51490	0099	CHASSIS POWER SUPPLY .....	1
155	XDFZZ	51490	10246	WIRING HARNESS.....	1
156	XDFZZ	5L490	30-005	CONTACT .....	19
157	XDFZZ	51490	3L-001	SOCKET .....	1
158	PBFZZ	51490	37-005	TRANSFORMER,POWER .....	1
159	XDFZZ	51490	15-006	RESISTOR 2.2K OHMS 2W,5%.....	2
160	XDFZZ	51490	17-OLL	RESISTOR 68K OHMS,1/2W,5%.....	1
161	XDFZZ	51490	17-009	RESISTOR 3.3MEG OHMS,1/2W,5%.....	1
162	XDFZZ	51490	17-012	RESISTOR 100K OHMS,1/2W,5%.....	1
163	XDFZZ	51490	19-018	RESISTOR 732 OHMS1/2W,1%.....	1
164	XDFZZ	81349	CM05ED220JO3	CAPACITOR .....	1
165	XDFZZ	14655	WBR40-250	CAPACITOR 40MFU,250VDC.....	2
166	XOFZZ	04713	1N4006	DIODE.....	2
167	XDFZZ	27193	77-MIP-11	SOCKET .....	1
168	PBFZZ	51490	27-006	RESISTOR,VARIABLE,W .....	1
169	PBFZZ	02929	24F202	PUSH BUTTON.....	1
170	XDFZZ	51490	10088	CASE ASSY,REAR.....	1
171	XDFZZ	75382	227	SOCKET,SQUARE .....	3
172	XDFZZ	02660	91-PC3F	SOCKET .....	1
173	XDFZZ	51490	0927	END PANEL.....	1
174	XDFZZ	71785	2003	TIE STRIP .....	1
175	XDFZZ	51490	10033	FLASH LAMP ASSY.....	1
176	XDFZZ	51490	0101	BRACKET,LAMP.....	1
177	XDFLL	51490	31-005	SOCKET .....	1
178	XDFZZ	59730	B14-6F	TERMINAL,FORK .....	2
179	XDFZZ	51490	0119	CASE,REAR .....	1

END OF FIGURE

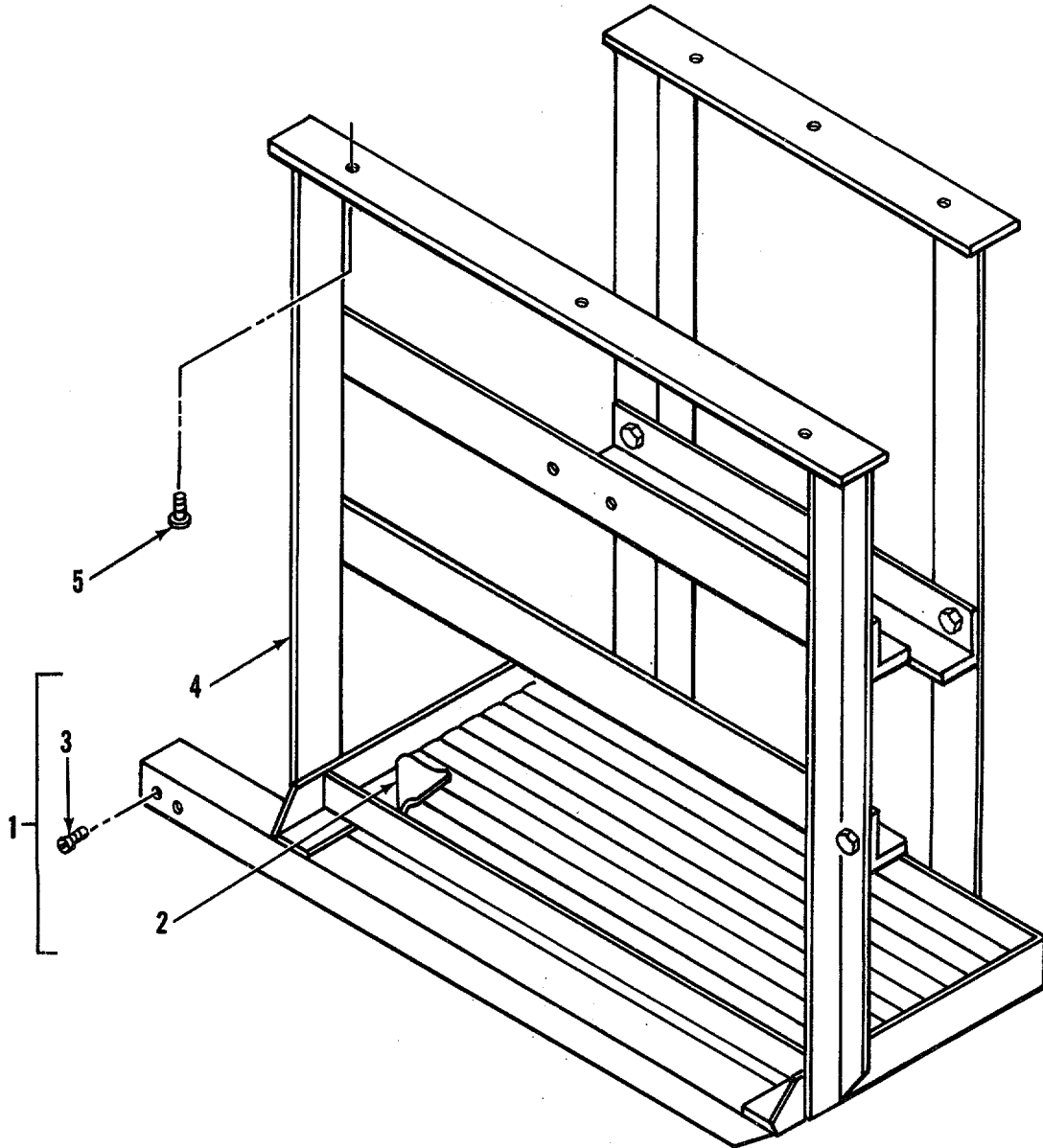

Figure 19. Exposure Control Instrument Bracket Assembly

SECTION II

TM 5-3610-257-24P

(1) ITEM NO	(2) SMR CODE	(3) FSCM	(4) PART NUMBER	(5) DESCRIPTION AND USABLE ON CODES (UOC) GROUP 03 EXPOSURE CONTROL INSTRUMENT, LIGHT INTEGRATING FIG. 19 EXPOSURE CCNTROL INSTRUMENT BRACKET ASSEMBLY	(6) QTY
1	XDFZZ	97403	13226E4517	BRACKET ASSY EXPUSURE CONTROL..... INSTRUMENT .....	1
2	XDFZZ	97403	13226E4517-12	PAD,RUBBER.....	1
3	XDFZZ	96906	MS35190-266	SCREW,MACH .....	2
4	XDFZZ	97403	13226E4516	BRACKET FRAME .....	1
5	XDFZZ	96906	MS51861-37	SCREW,TAPPING,THREA .....	V

END OF FIGURE

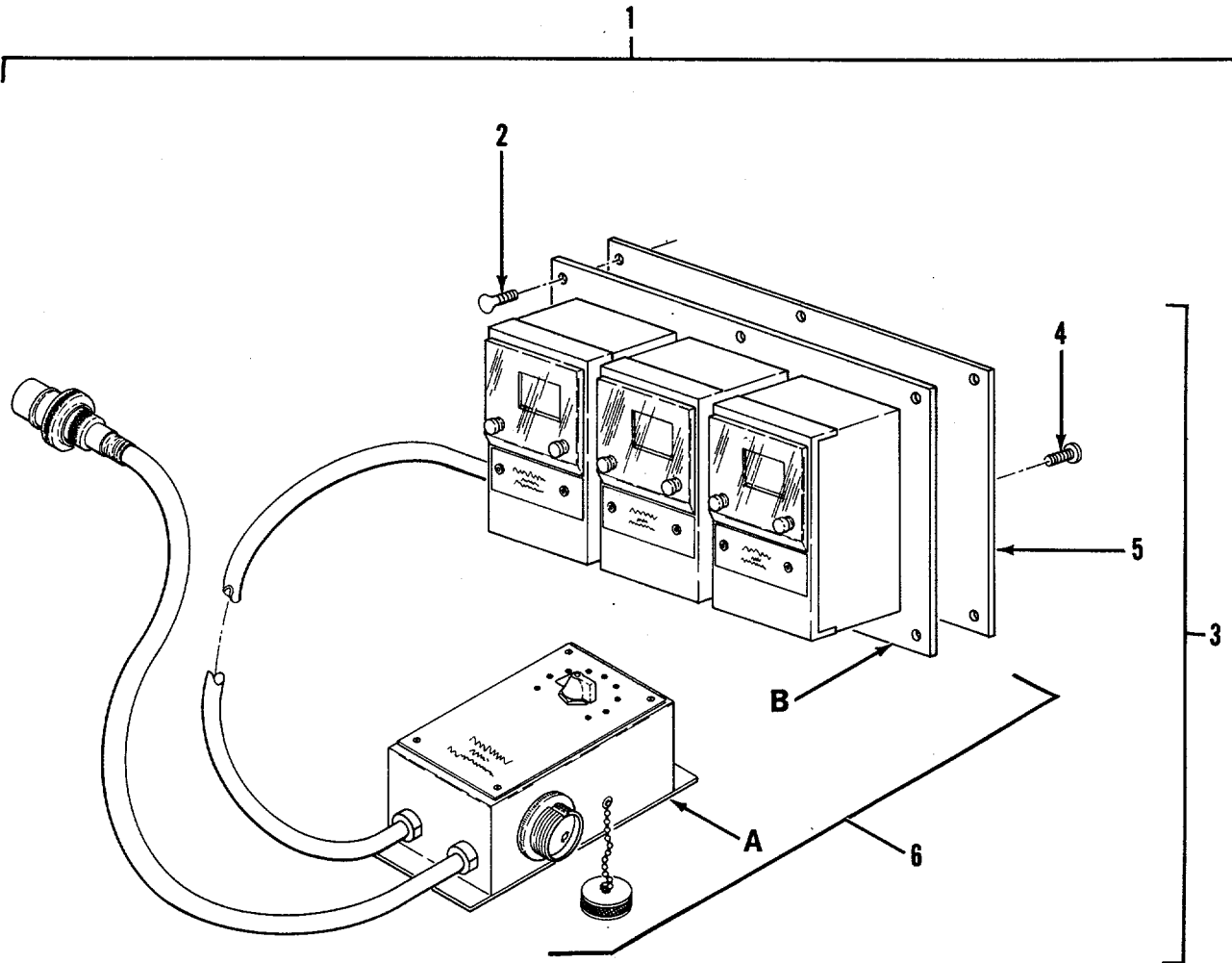
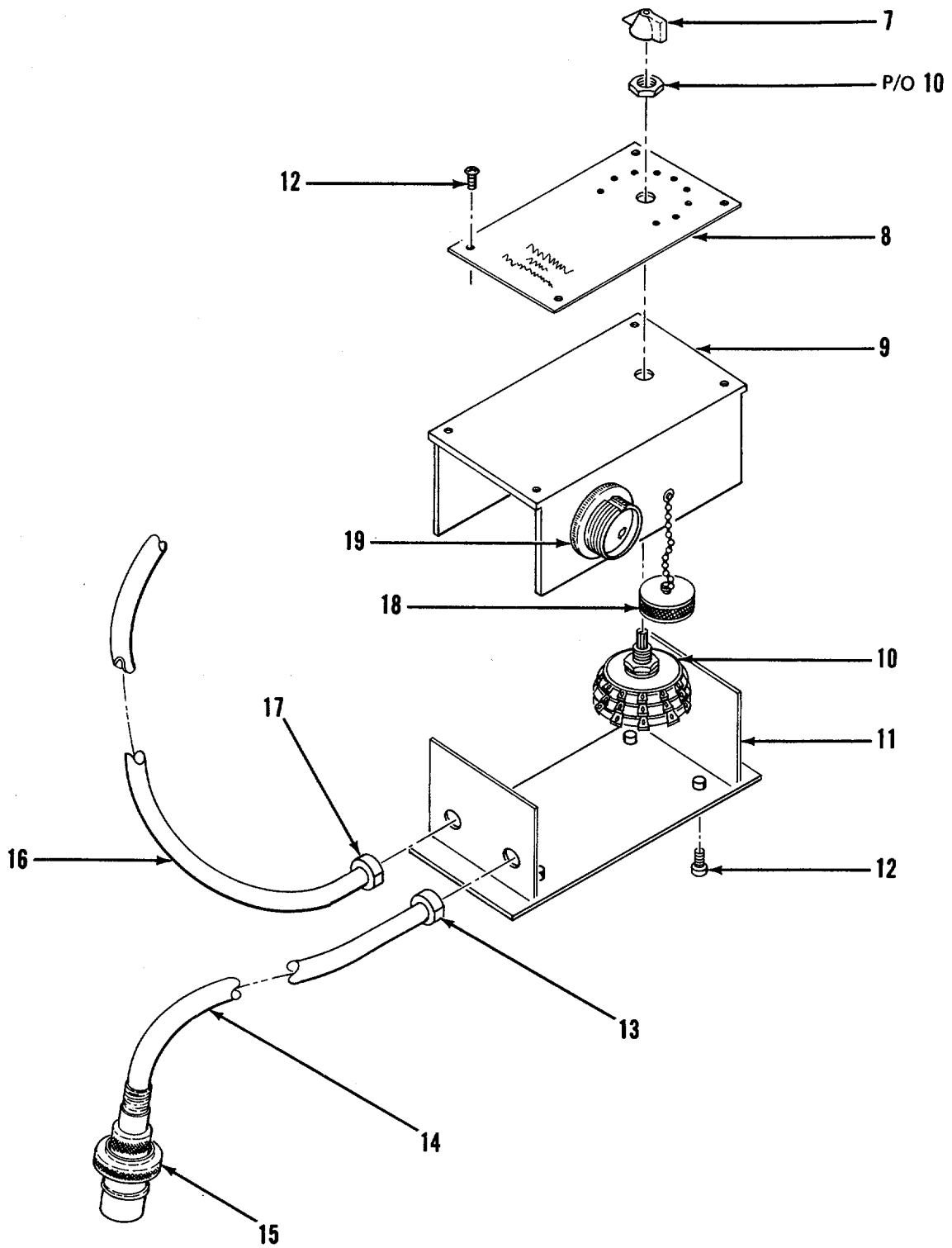

Figure 20. Multicolor Phototube Assembly (Sheet 1 of 3)



DETAIL A

Figure 20. Multicolor Phototube Assembly (Sheet 2 of 3)

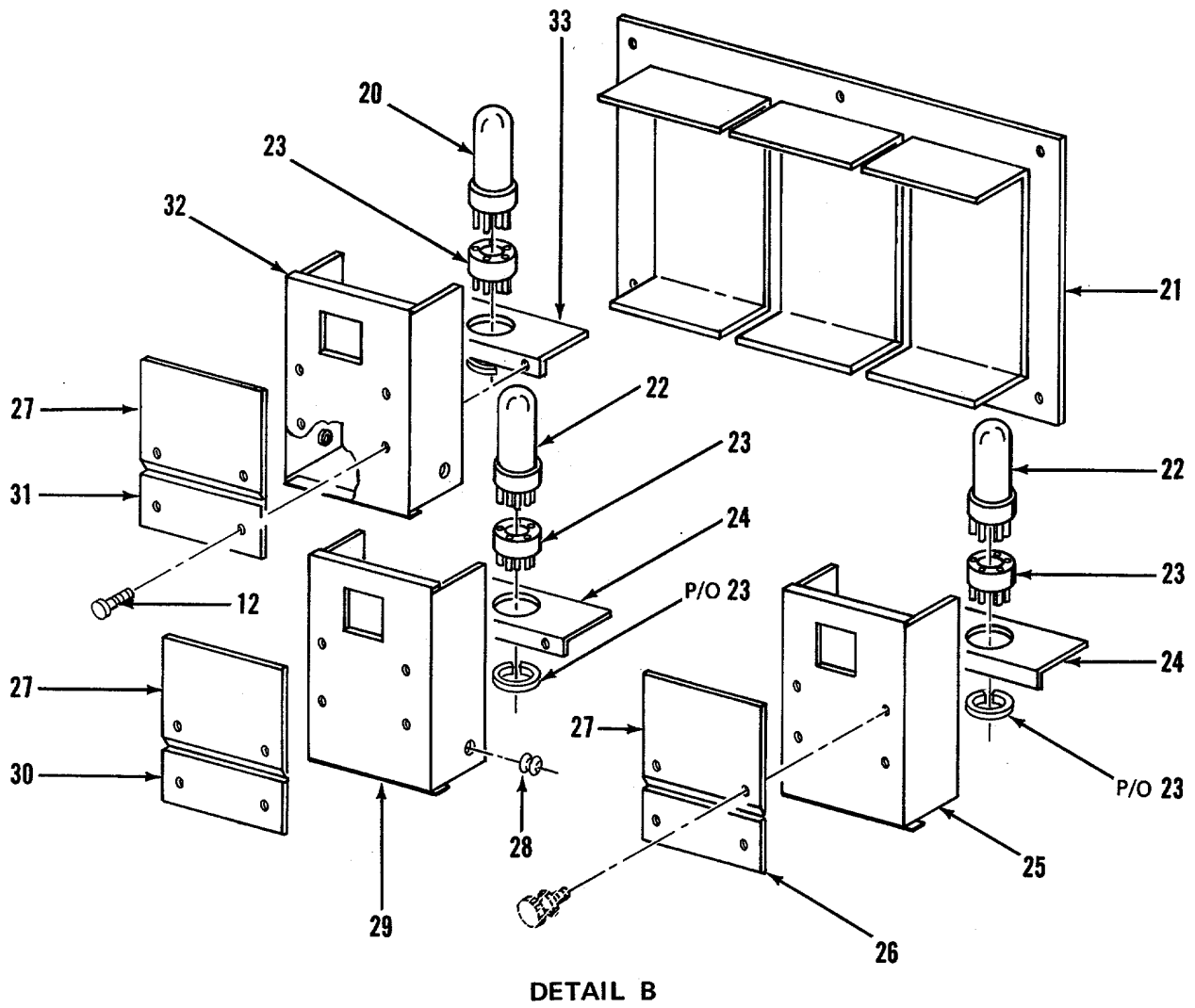

Figure 20. Multicolor Phototube Assembly (Sheet 3 of 3)

SECTION II

TM 5-3610-257-24P

(1) ITEM NO	(2) SMR CODE	(3) FSCM	(4) PART NUMBER	(5) DESCRIPTION AND USABLE ON CODES (UOC) GROUP 03 EXPOSURE CONTROL INSTRUMENT, LIGHT INTEGRATING FIG. 20 MULTICOLOR PHOTOTUBE ASSEMBLY	(6) QTY
1	XDOFF	97403	13226E4492	MOUNTING,PHOTOTUBE .....	1
2	XDOZZ	96906	MS21316-3	SCREW,THUMB .....	2
3	XDOFF	97403	13226E4525	PHOTOTUBE ASSY .....	1
4	XDOZZ	96906	MS35190-253	SCREW,MACHINE. ....	2
5	XDOZZ	97403	13226E4533	PLATE,MOUNTING .....	1
6	PFOFF	51490	G-202	PHOTOTUBE ASSY ,MULTICOLOR.....	1
7	XDOZZ	51490	08-004	POINTER KNOB .....	1
8	XDOZZ	51490	0347	NAMEPLATE,SWITCHBOX .....	1
9	XDOZZ	51490	0126	SWITCHBOX .....	1
10	XDFZZ	51490	32-003	ROTARY SWITCH .....	1
11	XDOZZ	51490	0149	MOUNTING PLATE ,SWITCHBOX .....	1
12	XDOZZ	51490	51-002	SCREW .....	26
13	XDOZZ	51490	01-005	TRAIN RELIEF .....	1
14	XDFZZ	51490	39-412	CABLE .....	1
15	XDFZZ	51490	30-002	CONNECTOR .....	1
16	XDFZZ	51490	39-424	CABLE .....	1
17	XDOZZ	51490	01-006	STRAIN RELIEF.....	2
18	XDOZZ	51490	05-001	COVER CAP .....	1
19	XDOZZ	51490	31-007	SOCKET .....	1
20	PAOZZ	51490	26-005	PHOTOTUBE.....	1
21	XDFZZ	51490	0150	MOUNTING PLATE .....	1
22	PAOZZ	51490	26-006	TUBE,PHOTO MULTR.....	2
23	XDOZZ	51490	31-006	SOCKET .....	3
24	XDOZZ	51490	0105	RACKET,INTEGRATOR .....	2
25	XDOZZ	51490	0128	PHOTOTUBE BOX,BLUE .....	1
26	XDOZZ	51490	0350	NAMEPLATE,BLUE TUBE .....	1
27	XDOZZ	51490	0134	DIFFUSER,DENSITY PLEXIGLASS .....	3
28	XDFZZ	51490	01-011	GROMMET .....	2
29	XDOZZ	51490	0129	PHOTOTUBE BOX,GREEN.....	1
30	XDOZZ	51490	0349	NAMEPLATE,GREEN TUBE.....	1
31	XDOZZ	51490	0348	NAMEPLATE,RED TUBE .....	1
32	XDOZZ	51490	0127	PHOTOTUBE BOX.RED.....	1
33	XDOZZ	51490	0106	BRACKET,INTEGRATOR .....	1

END OF FIGURE



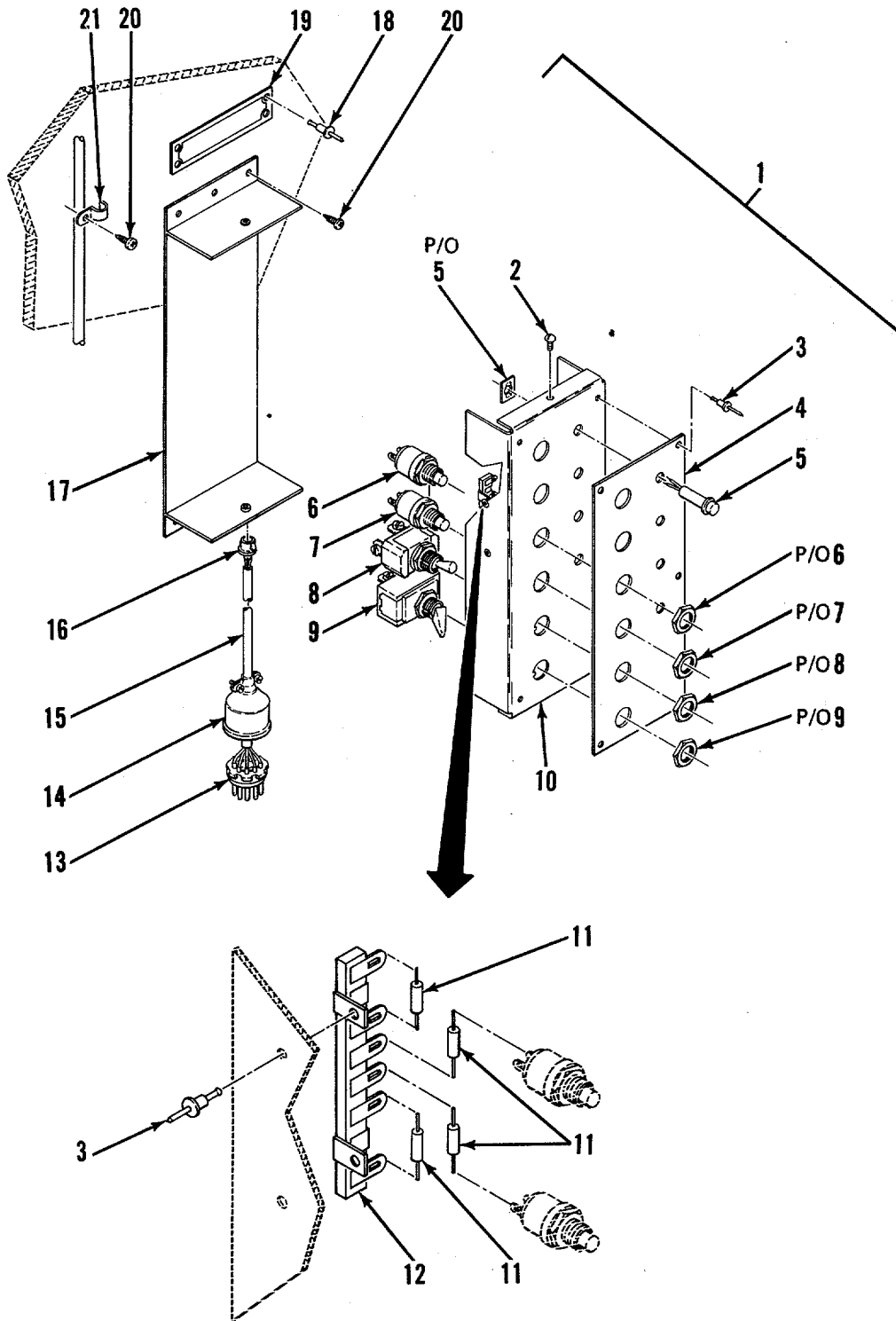

Figure 21. Remote Control Station

SECTION II

TM 5-3610-257-24P

(1) ITEM NO	(2) SMR CODE	(3) FSCM	(4) PART NUMBER	(5) DESCRIPTION AND USABLE ON CODES (UOC) GROUP 03 EXPOSURE CONTROL INSTRUMENT, LIGHT INTEGRATING FIG. 21 REMOTE CONTROL STATION	(6) QTY
1	PFOFF	51490	GM/100	EXPOSURE CONTROL IN REMOTE.....	1
2	XDFZZ	96906	MS35218-23	SCREW,RDH.....	2
3	XDOZZ	07707	AD42ABS	RIVET,BLIND.....	10
4	XDOZZ	51490	0351	NAMEPLATE.....	1
5	XDFZZ	95263	36N1311-6	PILOT LAMP.....	4
6	PBFZZ	81073	4002	SWITCH,PUSH.....	1
7	PBFZZ	81073	4001	SWITCH,PUSH.....	3
8	XDFZZ	27193	7501K13	TOGGLE SWITCH,SPST.....	1
9	XDFZZ	27193	7596K54E27	TOGGLE SWITCH.....	1
10	XDFZZ	51490	0124	REMOTE BOX.....	1
11	XDFZZ	51490	09-003	DIODE.....	4
12	XDFZZ	71785	56C	TERMINAL BOARD.....	1
13	XDFZZ	02660	86CP11	PLUG.....	1
14	XDFZZ	02660	3-24	CRIMP CAP WITH CABLE CLIP.....	1
15	XDFZZ	16428	8457	CABLE.....	15
16	XDFZZ	28520	SR5P4	BUSHING,STRAIN RELI.....	1
17	XDFZZ	51490	0148	MOUNTING,PLATE.....	1
18	XDFZZ	96906	MS20600-MP4W3	RIVET.....	2
19	XDFZZ	97403	13226E4558-5	DECAL.....	1
20	XDFZZ	96906	MS51861-37	SCREW,TAPPING,THREA.....	12
21	XDFZZ	09922	HP13N	CLAMP,LOOP.....	6

END OF FIGURE

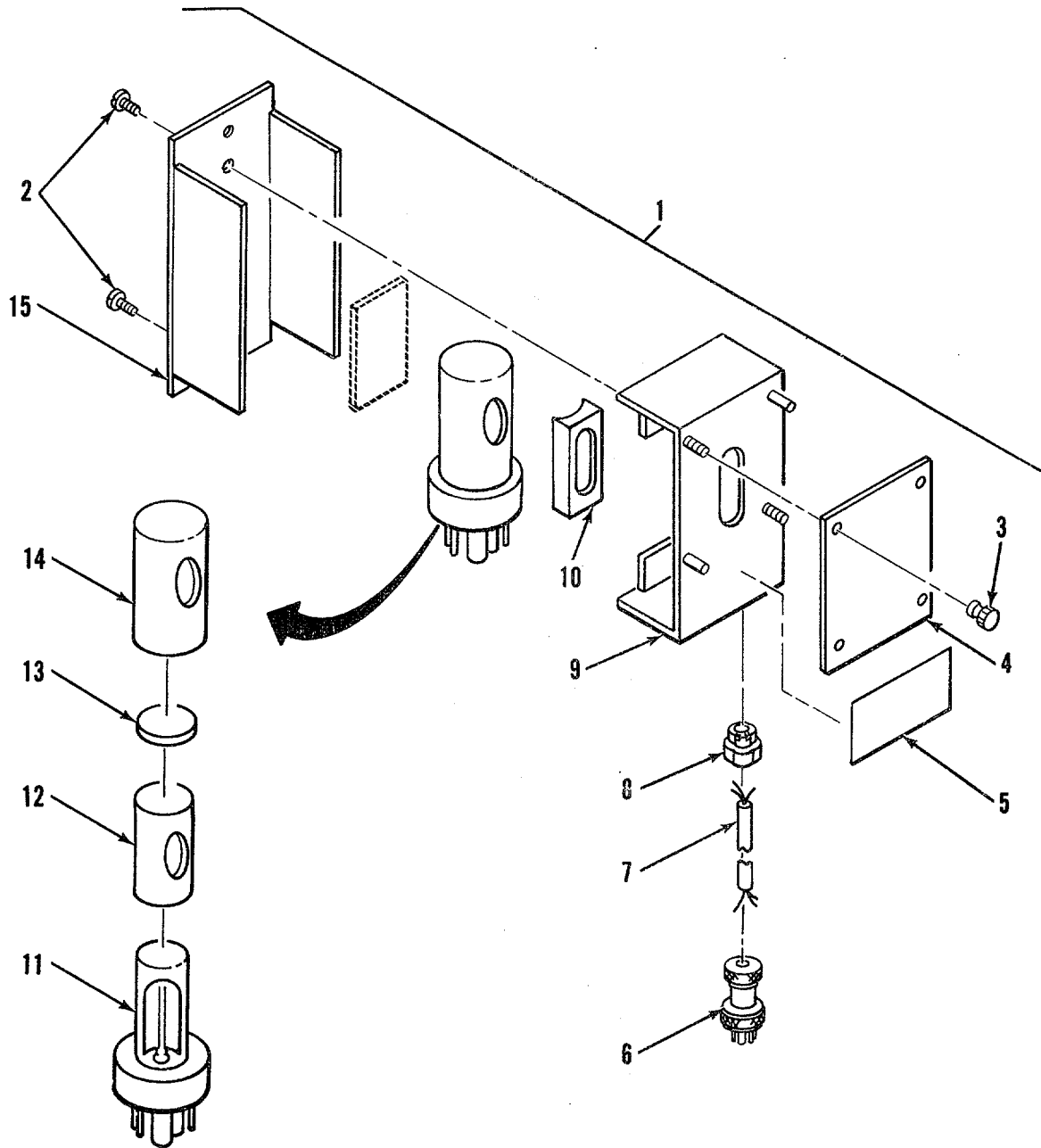

Figure 22. Orthographic Phototube Assembly

SECTION II

TM 5-3610-257-24P

(1) ITEM NO	(2) SMR CODE	(3) FSCM	(4) PART NUMBER	(5) DESCRIPTION AND USABLE ON CODES (UOC) GROUP 03 EXPOSURE CONTROL INSTRUMENT, LIGHT INTEGRATING FIG. 22 ORTHOGRAPHIC PHOTOTUBE ASSEMBLY	(6) QTY
1	XDOFF	51490	G-201	PHOTOTUBE ASSY ORTHOGRAPHIC.....	1
2	XDOZZ	51490	46-041	SCREW .....	2
3	XDOZZ	51490	46-038	NUT,KNURLED.....	2
4	XDOZZ	51490	0951	DIFFUSER .....	1
5	XDOZZ	51490	0953	NAMEPLATE .....	1
6	XDOZZ	51490	30-002	CONNECTOR.....	1
7	XDOZZ	51490	40-001	CABLE,ELECTRICAL.....	33
8	XDOZZ	51490	01-005	STRAIN RELIEF.....	1
9	XDOZZ	51490	0948	PLATE,COVER.....	1
10	XDOZZ	51490	0950	SPACER .....	1
11	PBOZZ	51490	26-006	TUBE,PHOTO MULTR.....	1
12	PBOZZ	51490	0954	TUBE .....	1
13	XDOZZ	51490	0874	CAP .....	1
14	XDOZZ	51490	01-156	SLEEVE.....	1
15	XDOZZ	51490	0949	CASE.....	1

END OF FIGURE

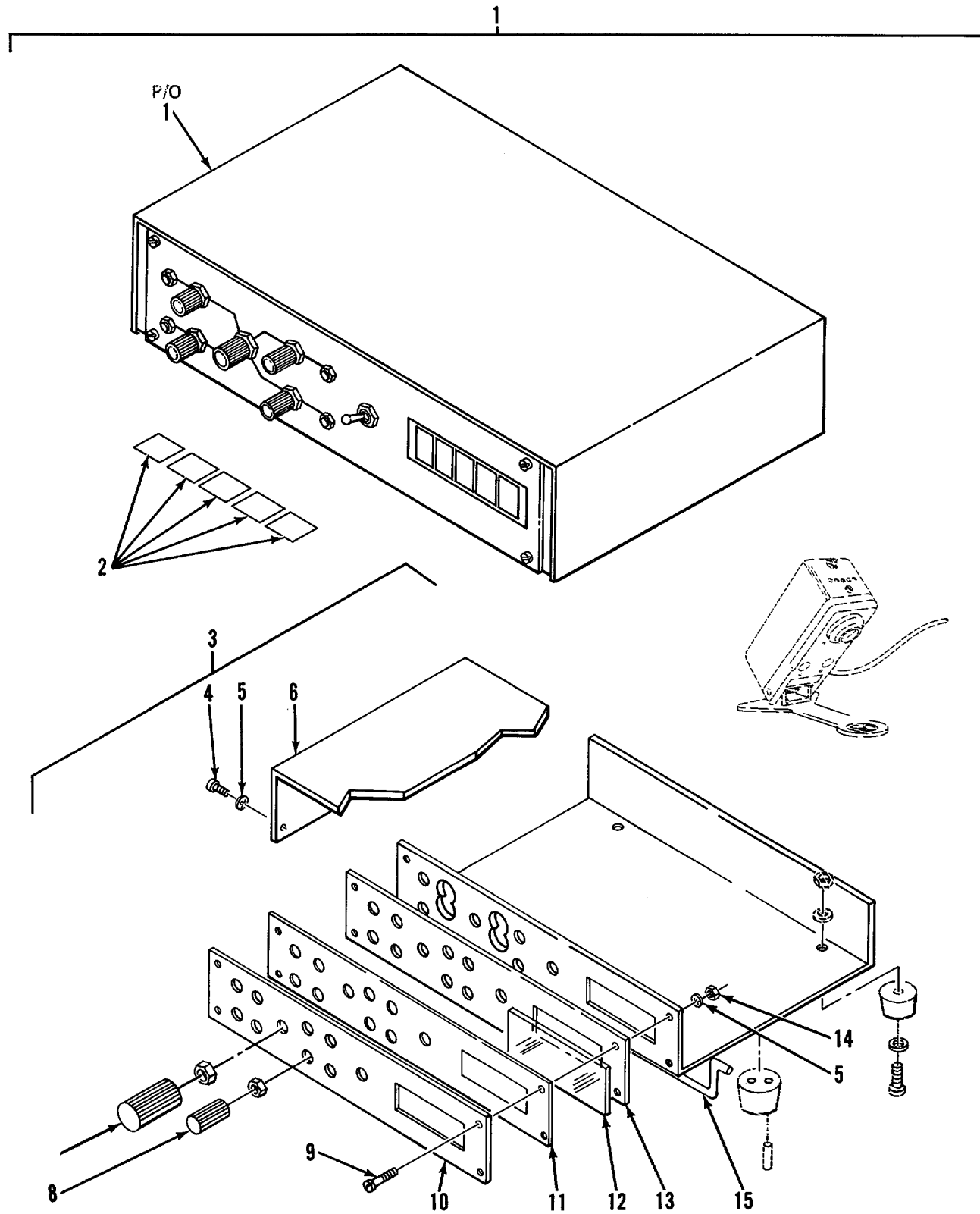

Figure 23. Densitometer (Sheet 1 of 4)

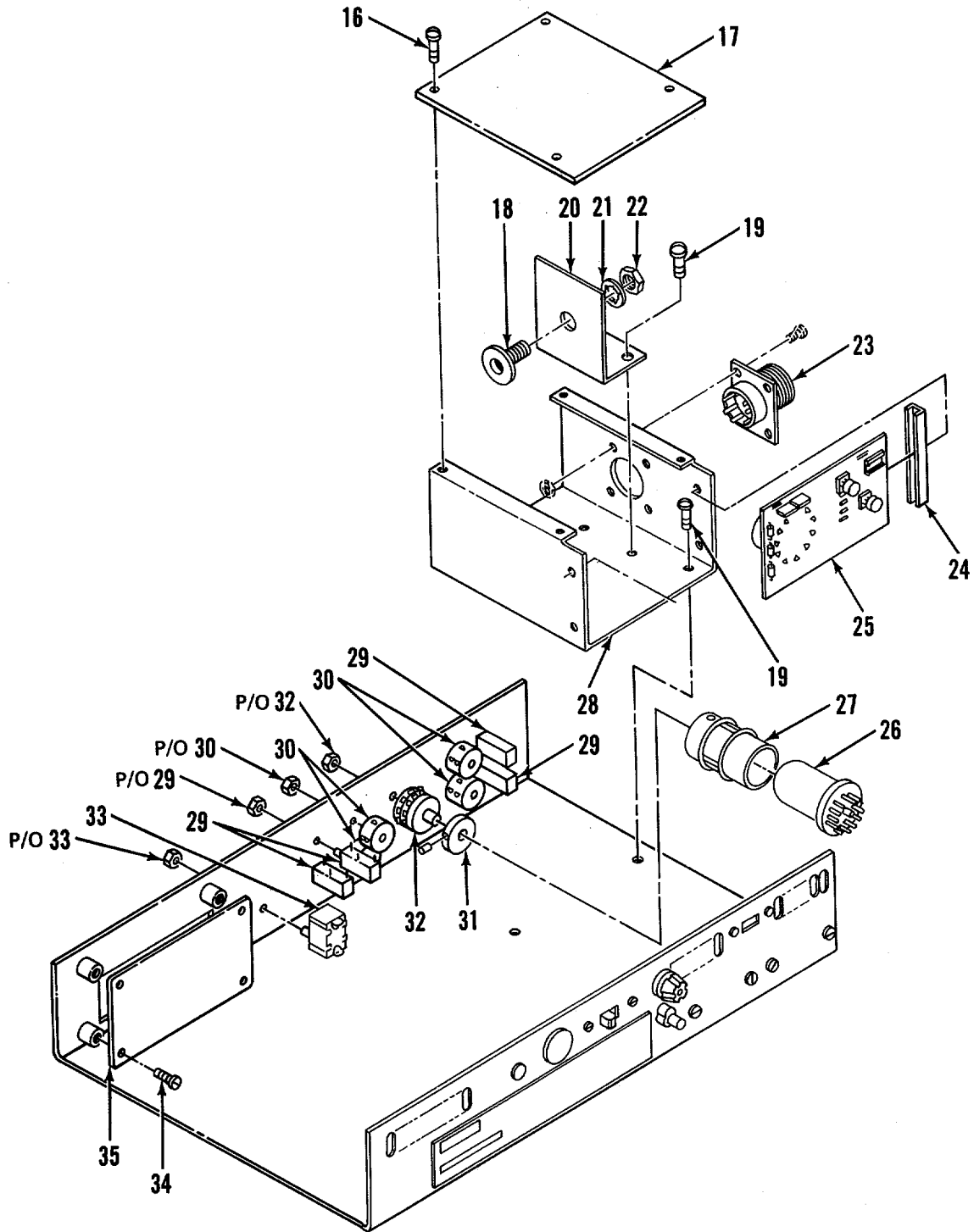

Figure 23. Densitometer (Sheet 2 of 4)

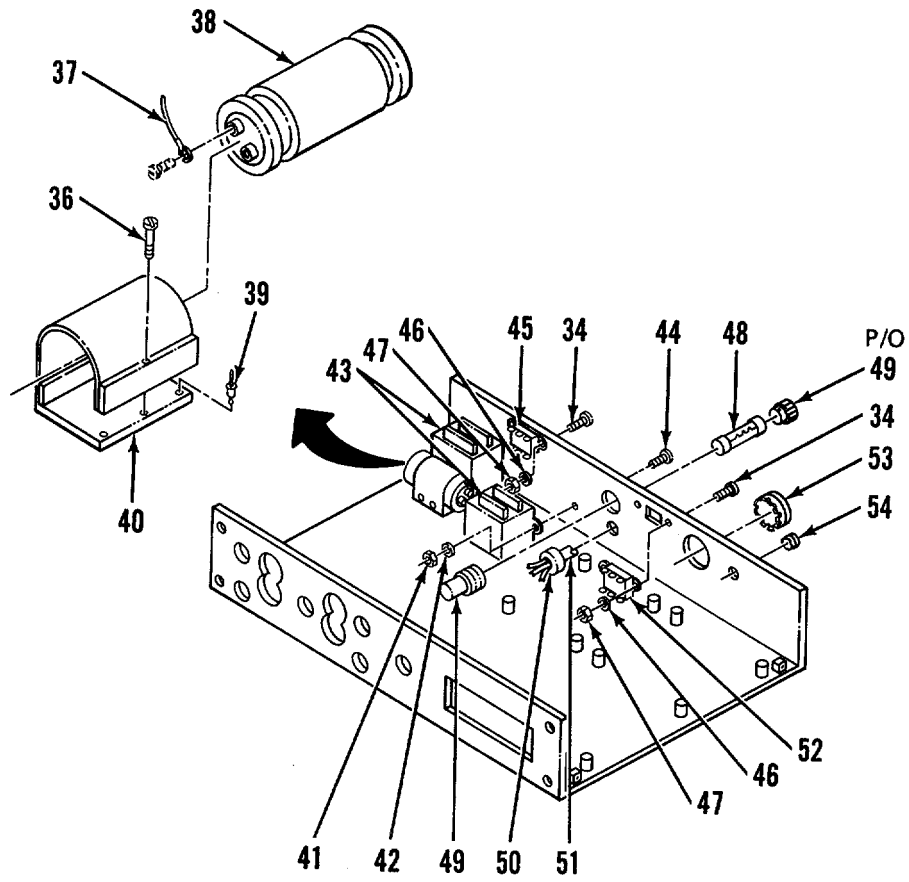

Figure 23. Densitometer (Sheet 3 of 4)

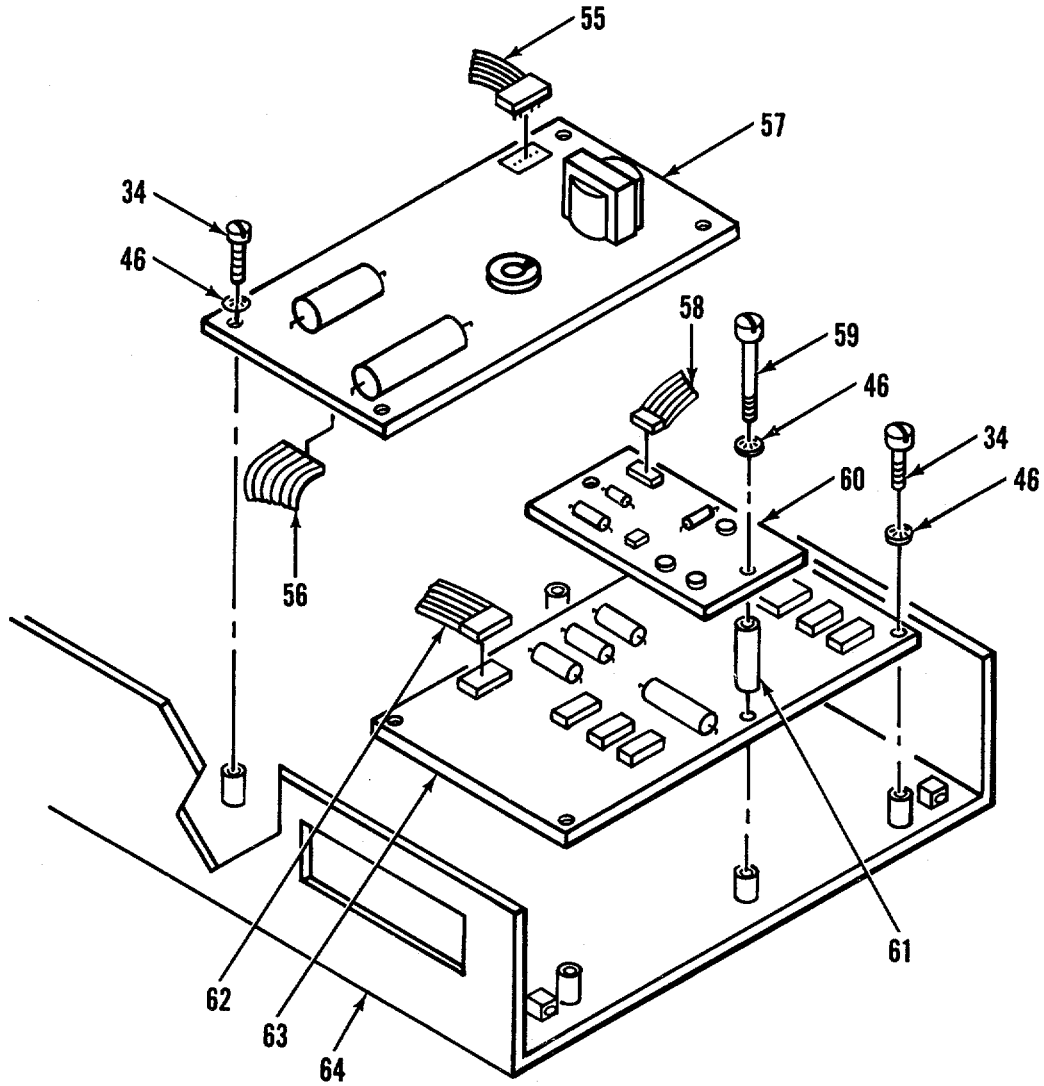

Figure 23. Densitometer (Sheet 4 of 4)



(1) ITEM NO	(2) SMR CODE	(3) FSCM	(4) PART NUMBER	(5) DESCRIPTION AND USABLE ON CODES (UOC) GROUP 04 REFLECTION DENSITOMETER FIG. 23 DENSITOMETER	(6) QTY
1	PFFFF	51490	RD-144	DENSITOMETER, DIGITAL REFLECTION .....	1
2	XDFZZ	51490	RVC-200	CALIBRATION STRIPS (SET OF 5).....	1
3	XDFFF	51490	DC-144	CHASSIS .....	1
4	XDFZZ	51490	46-006	SCREW,BDGH 6-32 X 3/8,SST.....	4
5	XDFZZ	51490	46-035	WASHER,INTL TOOTH NO 6 .....	8
6	XDFZZ	51490	0975	COVER,CHASSIS.....	1
7	XDFZZ	51490	08-002	KNOB.....	1
8	XDFZZ	51490	08-003	KNOB.....	4
9	XDFZZ	51490	46-009	SCREW,FILH 6-32 X 1/2, SST.....	4
10	XDFZZ	51490	0084	COVER,CLEAR.....	1
11	XDFZZ	51490	1001	PLATE,IDENT .....	1
12	XDFZZ	51490	1018	WINDOW,LED DISPLAY .....	1
13	XDFZZ	51490	1025	COVER,INNER .....	1
14	XDFZZ	51490	46-031	NUT,HEX 6-32 .....	4
15	XDFZZ	51490	01-009	SUPPORT,INSTRUMENT .....	1
16	XDFZZ	51490	46-001	SCREW,BDGH 6-32 X 1/4, SST.....	4
17	XDFZZ	51490	0992	COVER,PMT .....	1
18	XDFZZ	51490	0973	PROBE GUIDE .....	1
19	XDFZZ	51490	48-005	SCREW,BDGH 8-32 X 3/8, SST.....	6
20	XDFZZ	51490	0972	BRACKET .....	1
21	XDFZZ	51490	01-184	WASHER,INTL TOOTH .....	1
22	XDFZZ	51490	01-147	NUT,HEX .....	1
23	XDFZZ	51490	10085	CONNECTOR,MOD FEM.....	1
24	XDFZZ	51490	01-101	RETAINER,PCB.....	2
25	PBFZZ	51490	10504	PRINTED CIRCUIT BOARD PMT .....	1
26	PBFZZ	49671	931B	ELECTRON TUBE .....	1
27	XDFZZ	51490	10514	HOLDER,FILTER.....	1
28	XDFZZ	51490	097L	BRACKET .....	1
29	XDFZZ	73138	78PR100K	RESISTOR.....	4
30	XDFZZ	73138	8040	POTENTIOMETER .....	4
31	XDFZZ	51490	0025	DRIVE WHEEL .....	1
32	PBFZZ	51490	32-009	SWITCH,ROTARY .....	1
33	PBFZZ	51490	119	SWITCH,TOGGLE 10A-250V AC,15A- 125V AC,3/4 HP-250.....	1
34	XDFZZ	51490	44-002	SCREW,BDGH 4-40 X 1/4, SST .....	16
35	PBFZZ	51490	10531	PRINTED CIRCUIT BOARD DISPLAY .....	1
36	XDFZZ	51490	48-025	SCREW,FILH.....	1
37	XDFZZ	51490	01-140	TERMINAL NO 10.....	2
38	XDFZZ	90201	CGS173U015R3C	CAPACITOR,FIXED 17000 MFD,15 VDC, POS+85C, MAX SURGE 20 VDC.....	1
39	XDFZZ	51490	51-004	RIVET .....	2
40	XDFZZ	51490	0872	BRACKET,CAPACITOR.....	1
41	XDFZZ	51490	48-016	NUT,PLAIN 8-32 .....	4
42	XDFZZ	51490	48-020	WASHER,INTL TOOTH NO 8 .....	4
43	PBFZZ	51687	015-032	TRANSFORMER,POWER .....	2
44	XDFZZ	51490	48-001	SCREW .....	4
45	PBFZZ	51490	33-004	SWITCH,VOLTAGE .....	1

## SECTION II

TM 5-3610-257-24P

(1) ITEM NO	(2) SMR CODE	(3) FSCM	(4) PART NUMBER	(5) DESCRIPTION AND USABLE ON CODES (UOC)	(6) QTY
46	XDFZZ	51490	44-025	WASHER,INTL TOOTH NO 4 .....	14
47	XDFZZ	51490	44-022	NUT, HEX 4-40 .....	2
48	PAOZZ	81349	F02B250V1-2AS	FUSE,CARTRIDGE 3AG,1/2,250V.....	1
49	XDFZZ	51490	07-001	FUSE HOLDER.....	1
50	XDFZZ	51490	01-006	STRAIN RELIEF.....	1
51	XDFZZ	16428	174088	CORD,POWER SUPPLY 3 CONDUCTOR.....	8
52	PBFZZ	51490	39-019	SWITCH.....	1
53	XDFZZ	51490	01-126	HOLE PLUG.....	1
54	XDFZZ	51490	01-122	HOLE PLUG.....	1
55	XDFZZ	51490	10518	STRIP ASSY,CONN.....	1
56	XDFZZ	51490	10517	STRIP ASSY,CONN.....	1
57	PBFZZ	51490	10503	PRINTED CIRCUIT BOARD POWER SUPPLY.....	1
58	XDFZZ	51490	10509	STRIP ASSY,CONN.....	1
59	XDFZZ	51490	44-026	SCREW,BDGH 4-40 X 1 1/2,SST.....	2
60	PBFZZ	51490	10523	PRINTED CIRCUIT BOARD CLOCK.....	1
61	XDFZZ	83330	2129	SPACER 1 IN.....	2
62	XDFZZ	51490	10516	STRIP ASSY,CONN.....	1
63	PBFZZ	51490	10524	PRINTED CIRCUIT BOARD LOGIC .....	1
64	XDFZZ	51490	0970	BASE,CHASSIS.....	1

END OF FIGURE

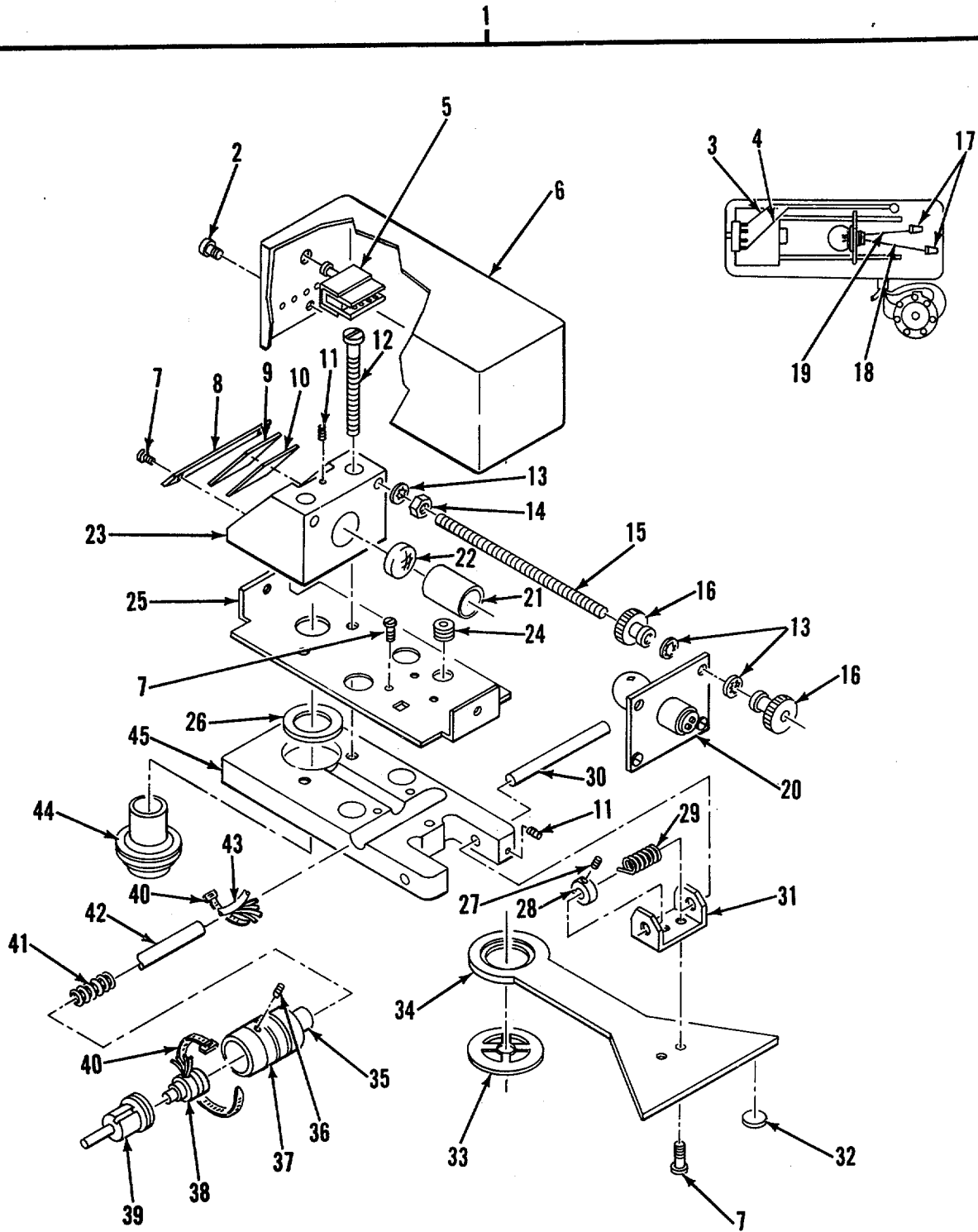

Figure 24. Reflection Probe

(1) ITEM NO	(2) SMR CODE	(3) FSCM	(4) PART NUMBER	(5) DESCRIPTION AND USABLE ON CODES (UOC) GROUP 04 REFLECTION DENSITOMETER FIG. 24 REFLECTION PROBE	(6) QTY
1	PFFFF	51490	RP-144	REFLECTION PROBE .....	1
2	XDFZZ	51490	48-001	SCREW .....	2
3	XDFZZ	51490	39-205	WIRE, GREEN 24 GAGE .....	60
4	XDFZZ	51490	39-202	WIRE, RED 26 GAGE .....	60
5	PAFZZ	51490	33-008	SWITCH .....	1
6	XDFZZ	51490	0070	COVER, PROBE .....	1
7	XDFZL	51490	46-001	SCREW, BDGH 6-32 X 1/4, SST .....	8
8	XDFZZ	51490	0243	RETAINER, MIRROR .....	1
9	XDFZZ	51490	0075	RETAINER DISC .....	1
10	XDFZZ	51490	0191	MIRROR .....	1
11	XDFZZ	51490	46-028	SETSCREW, SCH 6-32 X 1/4, BLK, OXD .....	2
				CTD .....	
12	XDFZZ	51490	46-021	SCREW .....	2
13	XDFZZ	51490	48-020	WASHER, INTL TOOTH NO 8 .....	8
14	XDFZZ	51490	48-016	NUT, PLAIN 8-32 .....	2
15	XDFZZ	51490	0076	STUD 8-32 .....	2
16	XDFZZ	83330	1314	NUT, KNURLED .....	4
17	XDFZZ	51490	01-130	NUT, WIRE .....	2
18	XDFZZ	51490	39-210	WIRE, BLACK, 22 GAGE .....	1
19	XDFZZ	51490	39-204	WIRE, YELLOW, 22 GAGE .....	1
20	PBFZZ	51490	10064	LAMP, REPLACEMENT .....	1
21	XDFZZ	51490	0073	RETAINER, LENS .....	1
22	XDFZZ	51490	0072	LENS, PROBE .....	1
23	XDFZZ	51490	0030	HOLDER, OPTICS .....	1
24	XDFZZ	51490	01-011	GROMMET .....	1
25	XDFZZ	51490	0071	LID, INSIDE .....	1
26	XDFZZ	51490	0080	WASHER .....	1
27	XDFZZ	51490	46-027	SETSCREW, SCH 6-32 X 1/8, BLK, CXD .....	2
				CTD .....	
28	XDFZZ	51490	0311	COLLAR, SPRING .....	1
29	XDFZZ	51490	0309	SPRING, RETURN .....	1
30	XDFZZ	51490	0033	PIN, PIVOT .....	1
31	XDFZZ	51490	0312	HINGE BLOCK .....	1
32	XDFZZ	51490	0244	FOOT, RUBBER .....	7
33	XDFZZ	51490	0036	TARGET .....	1
34	XDFZZ	51490	0299	BASE, PROBE .....	1
35	XDFZZ	51490	01-179	TUBING, NEOPRENE BLACK 1/4 X 3/8 .....	4
36	XDFZZ	51490	44-016	SETSCREW .....	2
37	XDFZZ	51490	0163	COVER, CONNECTOR .....	1
38	XDFZZ	51490	10084	CONNECTOR, MOD, MALE .....	1
39	PAFZZ	51490	10526	TUBE REFLECTION PROBE .....	1
40	XDFZZ	81073	6005-1400-NAT	TIE WRAP 14 IN .....	2
41	XDFZZ	51490	01033	SPRING, COIL .....	5
42	XDFZZ	51490	0069	TUBING, NEOPRENE BLACK .....	1
43	XDFZZ	51490	43-001	FIBER OPTICS 0.010 .....	994
44	XQFZZ	51490	0028	TIP, PROBE .....	1
45	XDFZZ	51490	0029	BODY, PROBE .....	1

END OF FIGURE

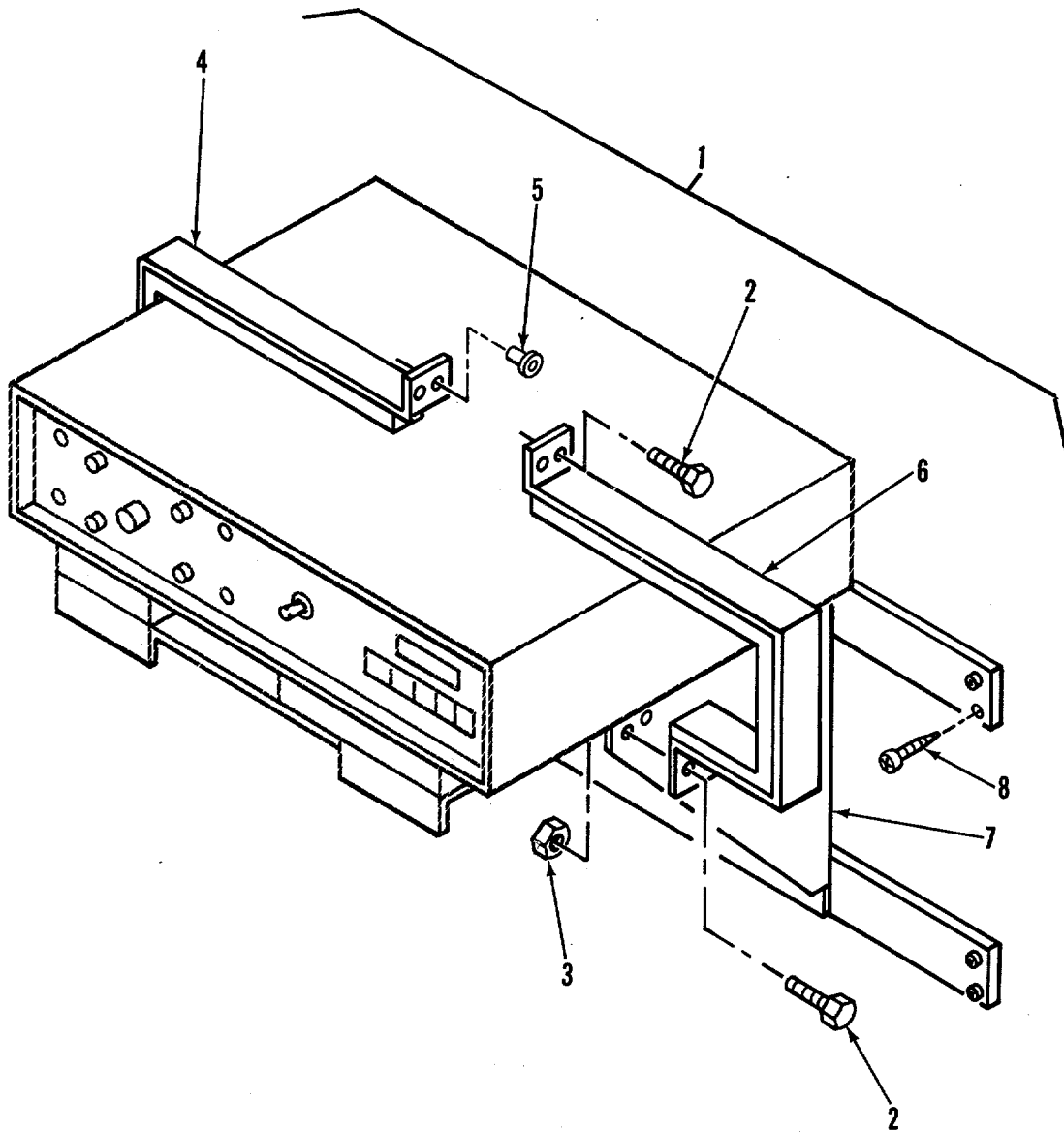

Figure 25. Densitometer Bracket Assembly

SECTION II

TM 5-3610-257-24P

(1) ITEM NO	(2) SMR CODE	(3) FSCM	(4) PART NUMBER	(5) DESCRIPTION AND USABLE ON CODES (UOC) GROUP 04 REFLECTION DENSITOMETER FIG. 25 DENSITUMETER BRACKET ASSEMBLY	(6) QTY
1	XDFZZ	97403	13226E4515	BRACKET ASSY DENSITOMETER .....	1
2	XDFZZ	96906	MS90725-5	SCREW,CAP,HEXAGON H .....	6
3	XDFZZ	96906	MS51967-2	NUT,PLAIN,HEXAGON .....	4
4	XDFZZ	97403	13226E4455-2	TIEDOWN BRKT-HALF .....	1
5	XDFZZ	96906	MS27130-31	NUT,BLIND .....	2
6	XDFZZ	97403	13226E4455-1	TIEDOWN BRKT-HALF .....	1
7	XDFZZ	97403	13226E4514	BRACKET,FRAME .....	1
8	XDFZZ	96906	MS24617-46	SCREW,SELF TAPPING .....	8

END OF FIGURE

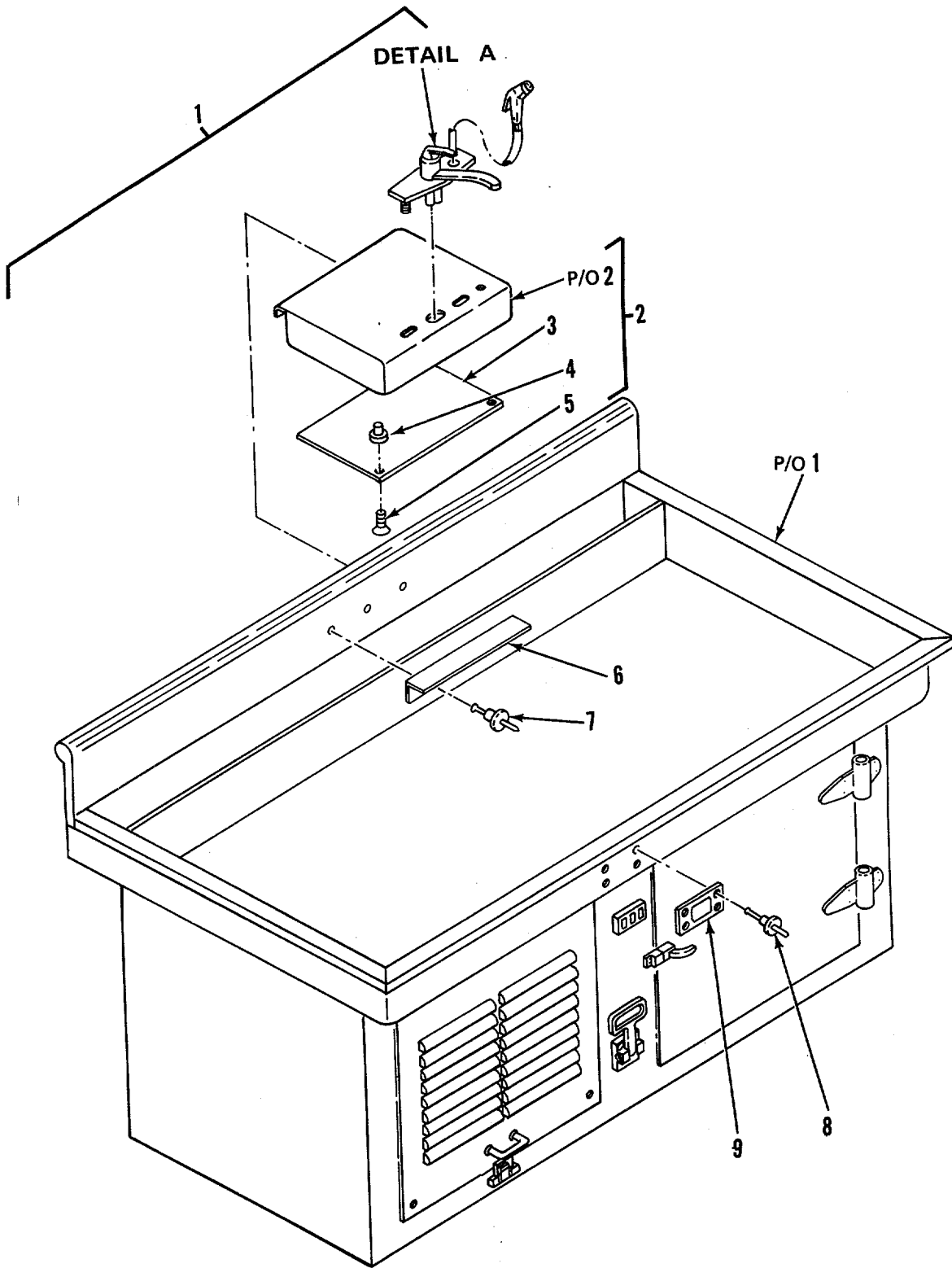

Figure 26. Modified Photographic Sink (Sheet 1 of 21)

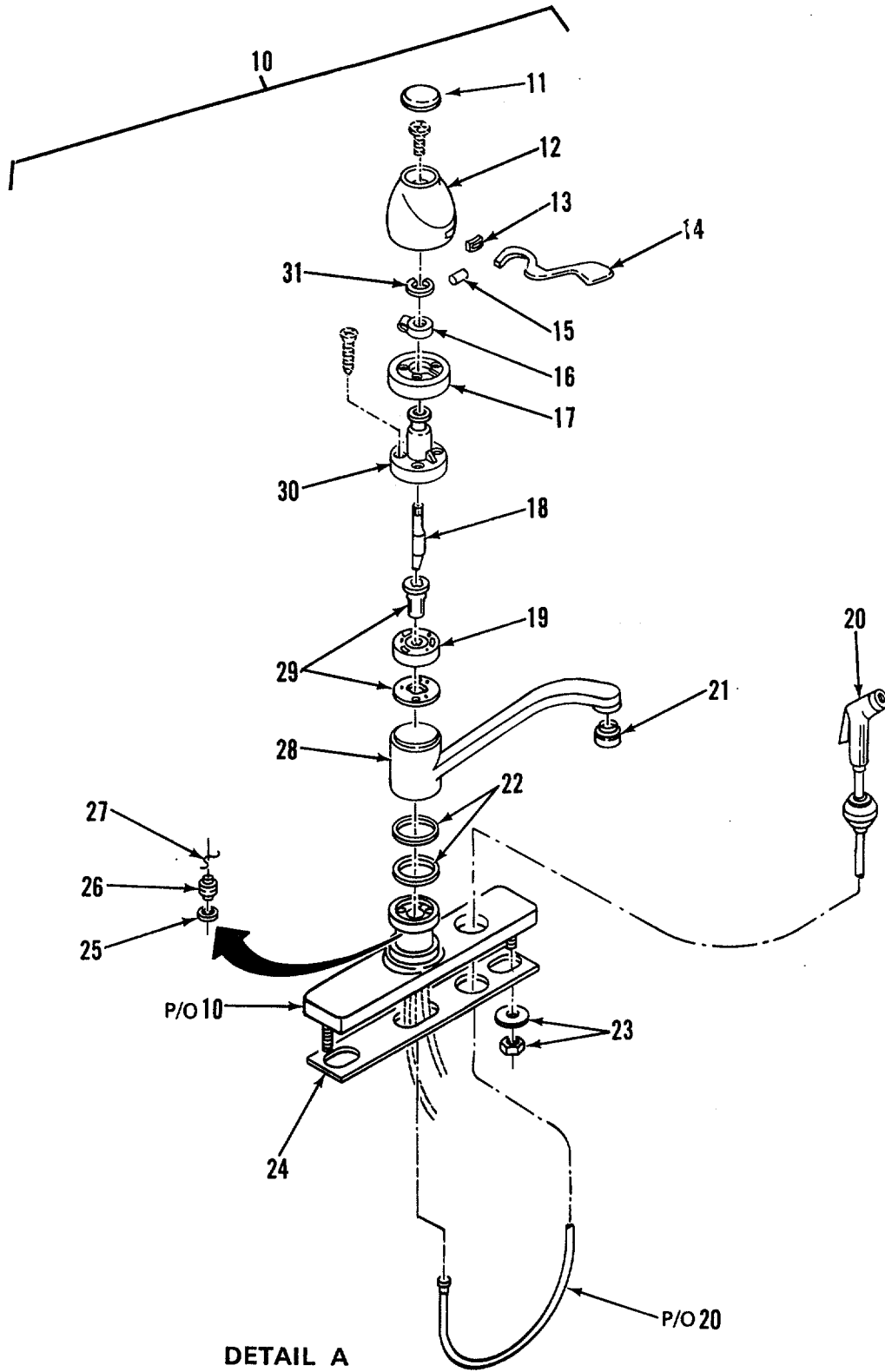

Figure 26. Modified Photographic Sink (Sheet 2 of 21)



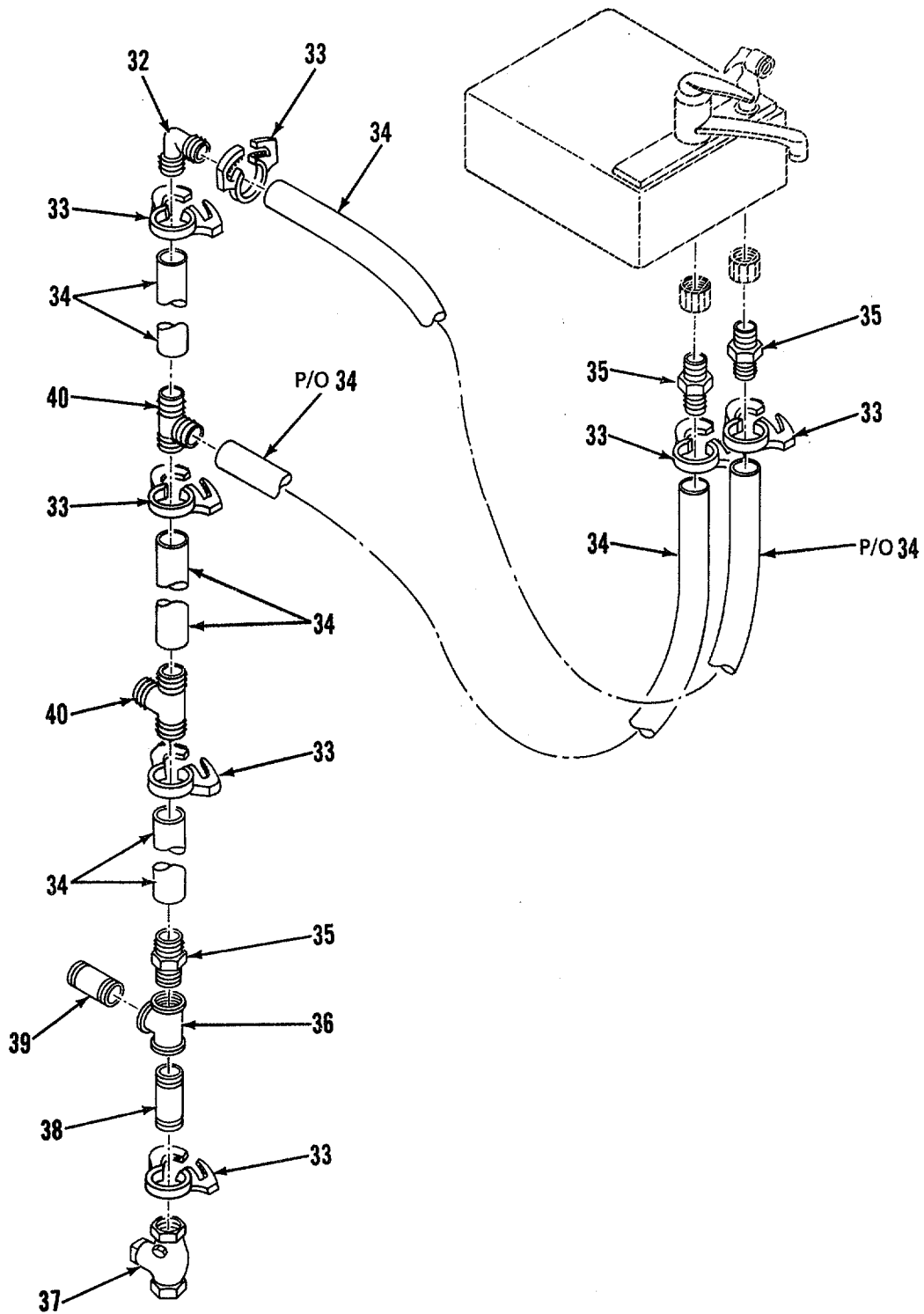

Figure 26. Modified Photographic Sink (Sheet 3 of 21)

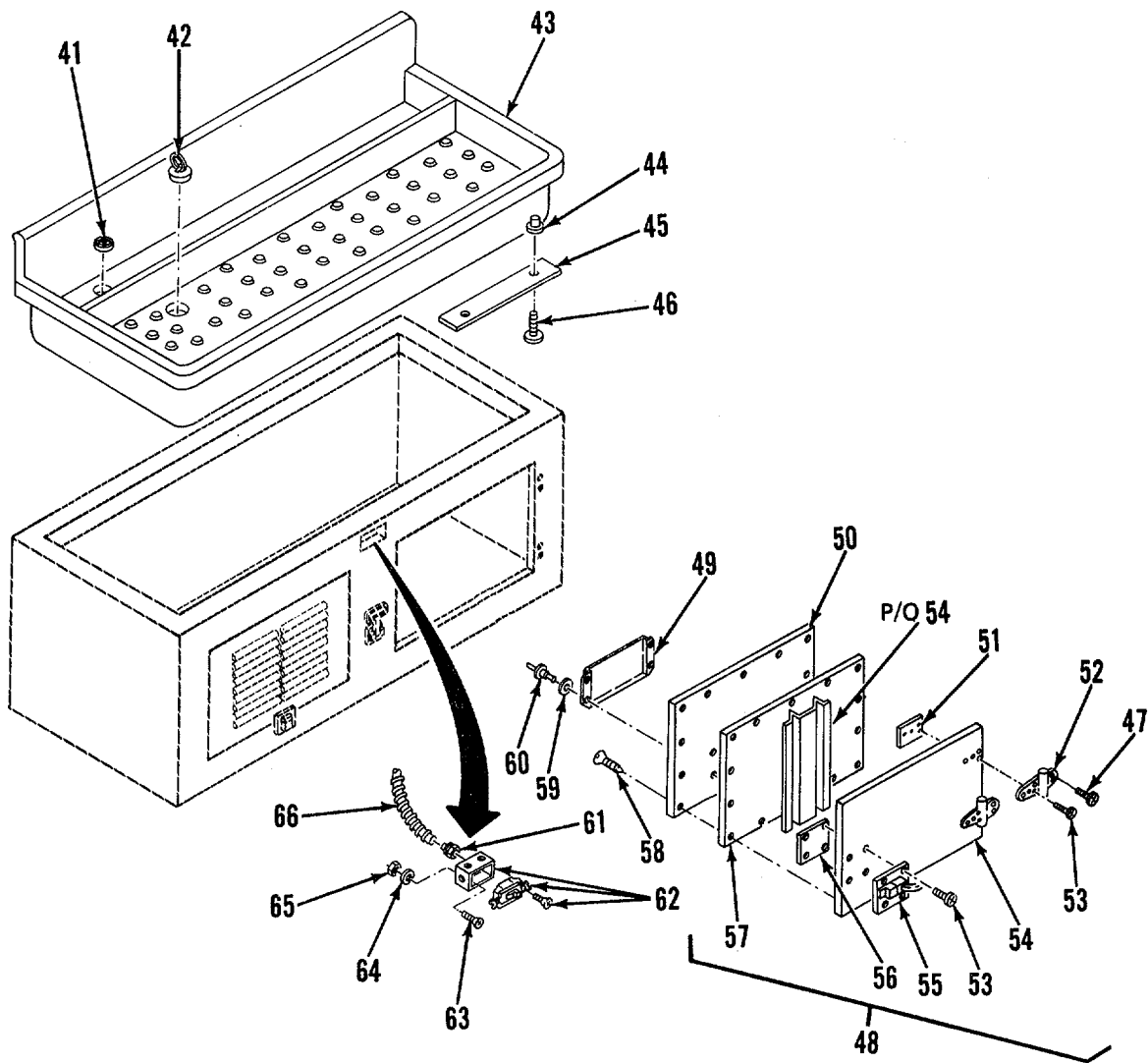

Figure 26. Modified Photographic Sink (Sheet 4 of 21)

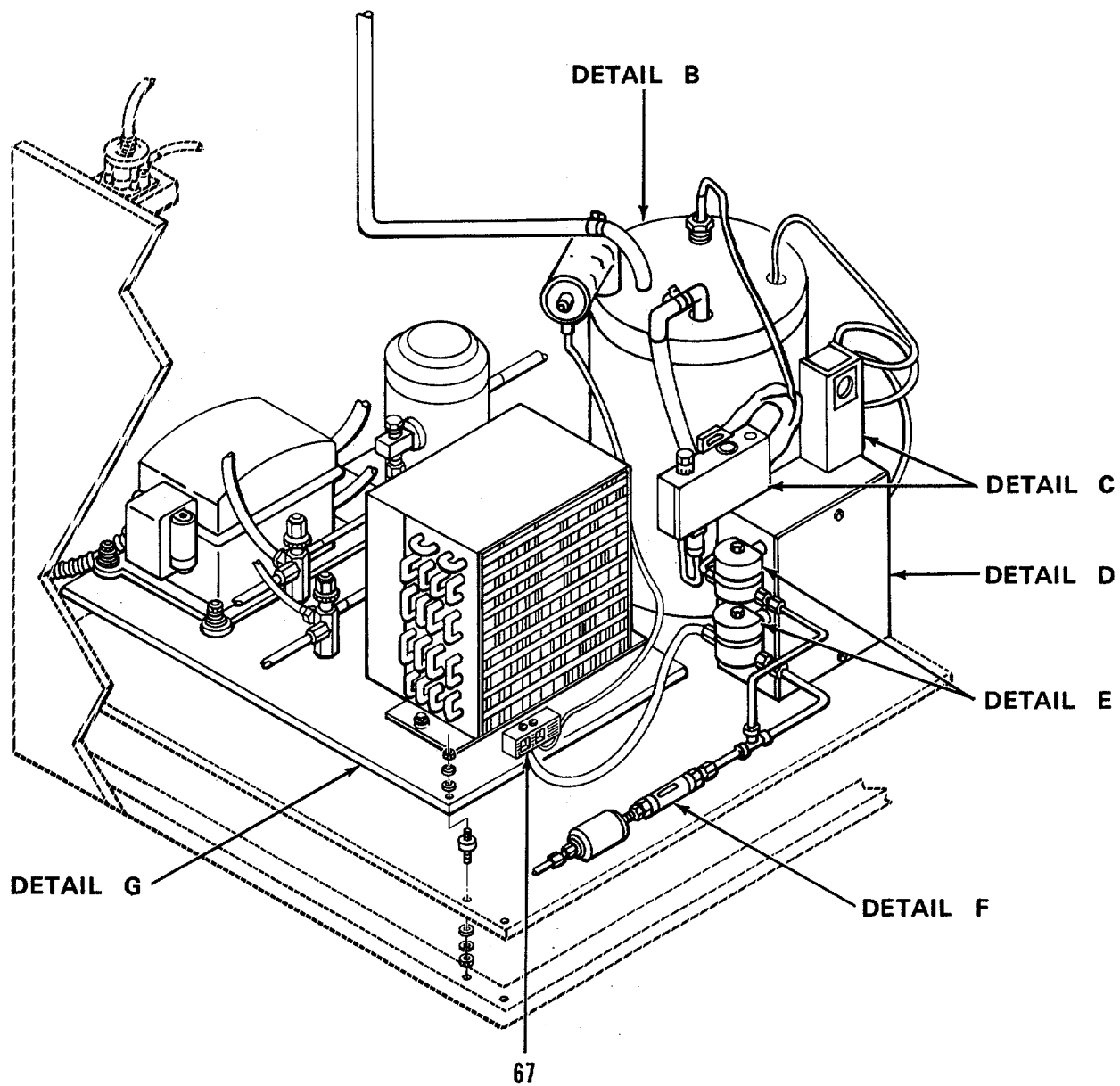

Figure 26. Modified Photographic Sink (Sheet 5 of 21)

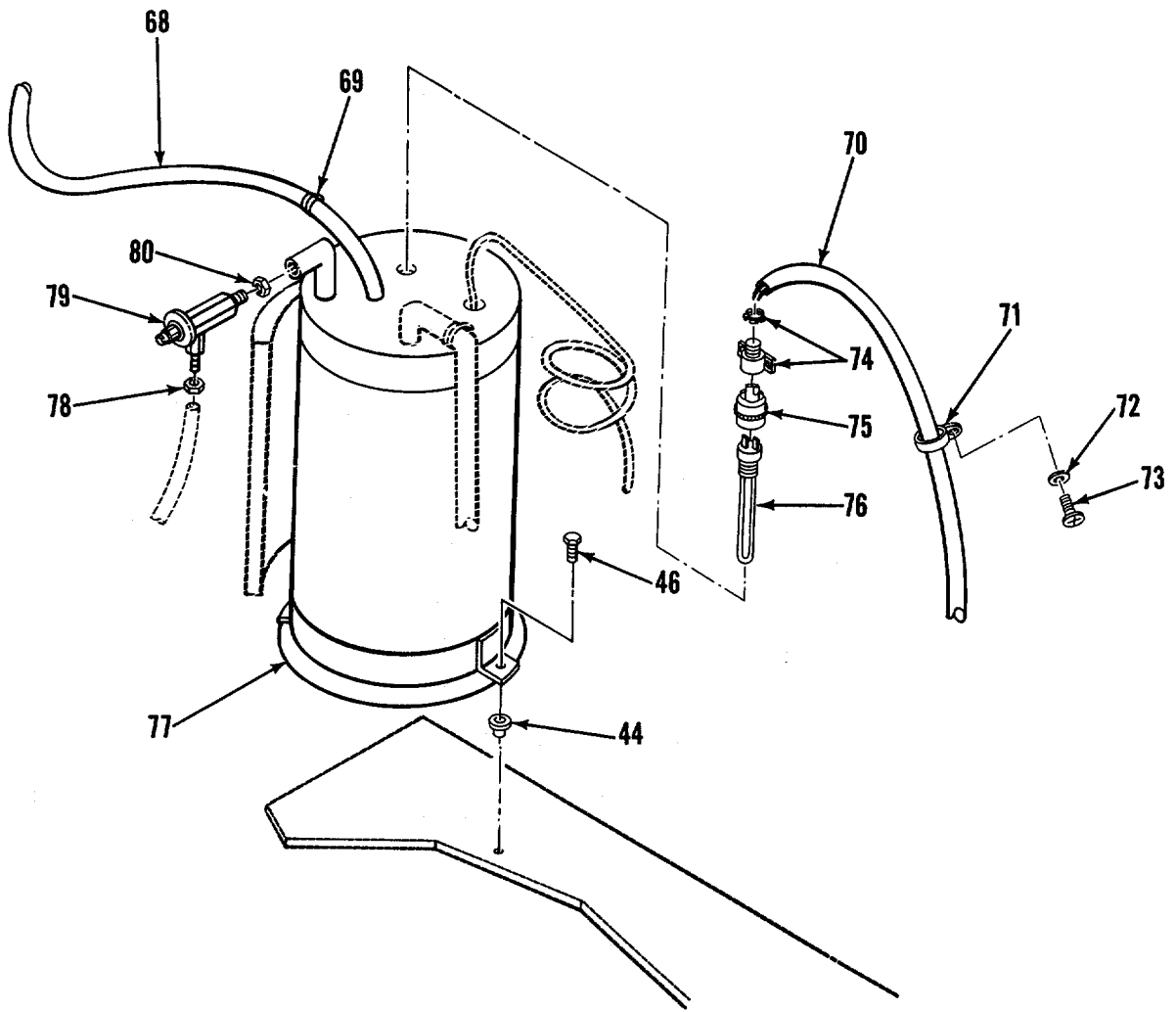
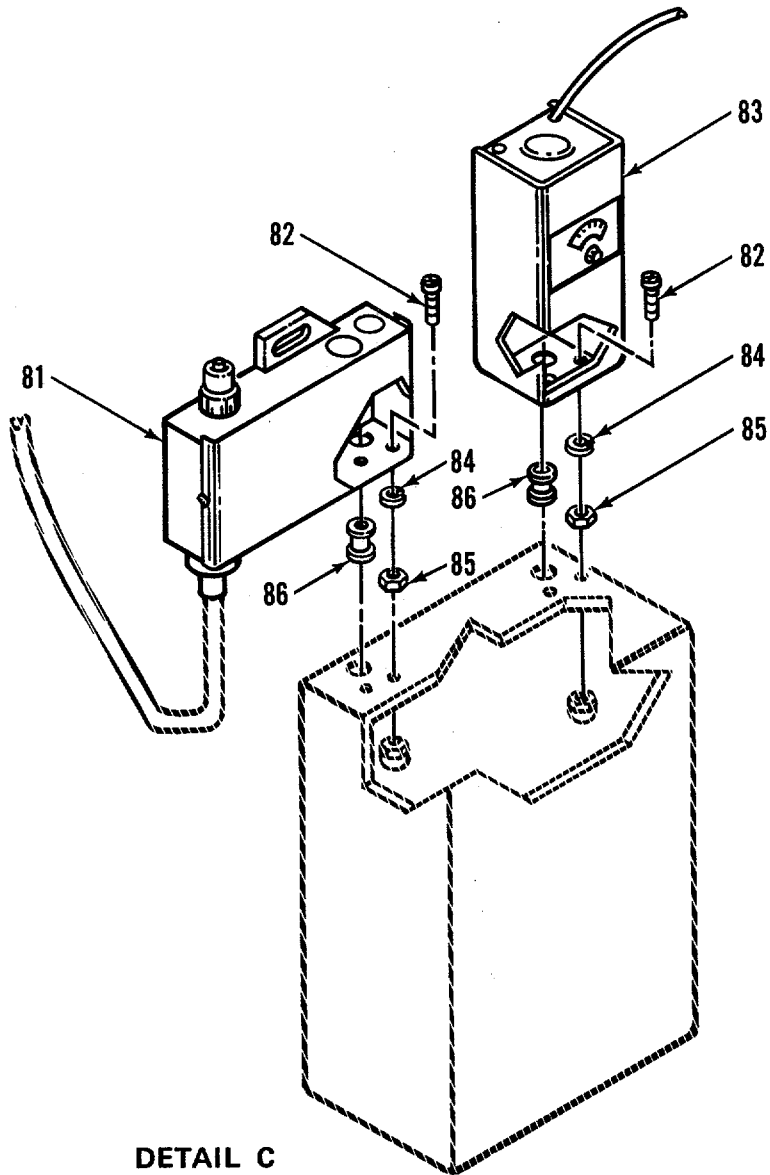

Figure 26. Modified Photographic Sink (Sheet 6 of 21)



**DETAIL C**

Figure 26. Modified Photographic Sink (Sheet 7 of 21)

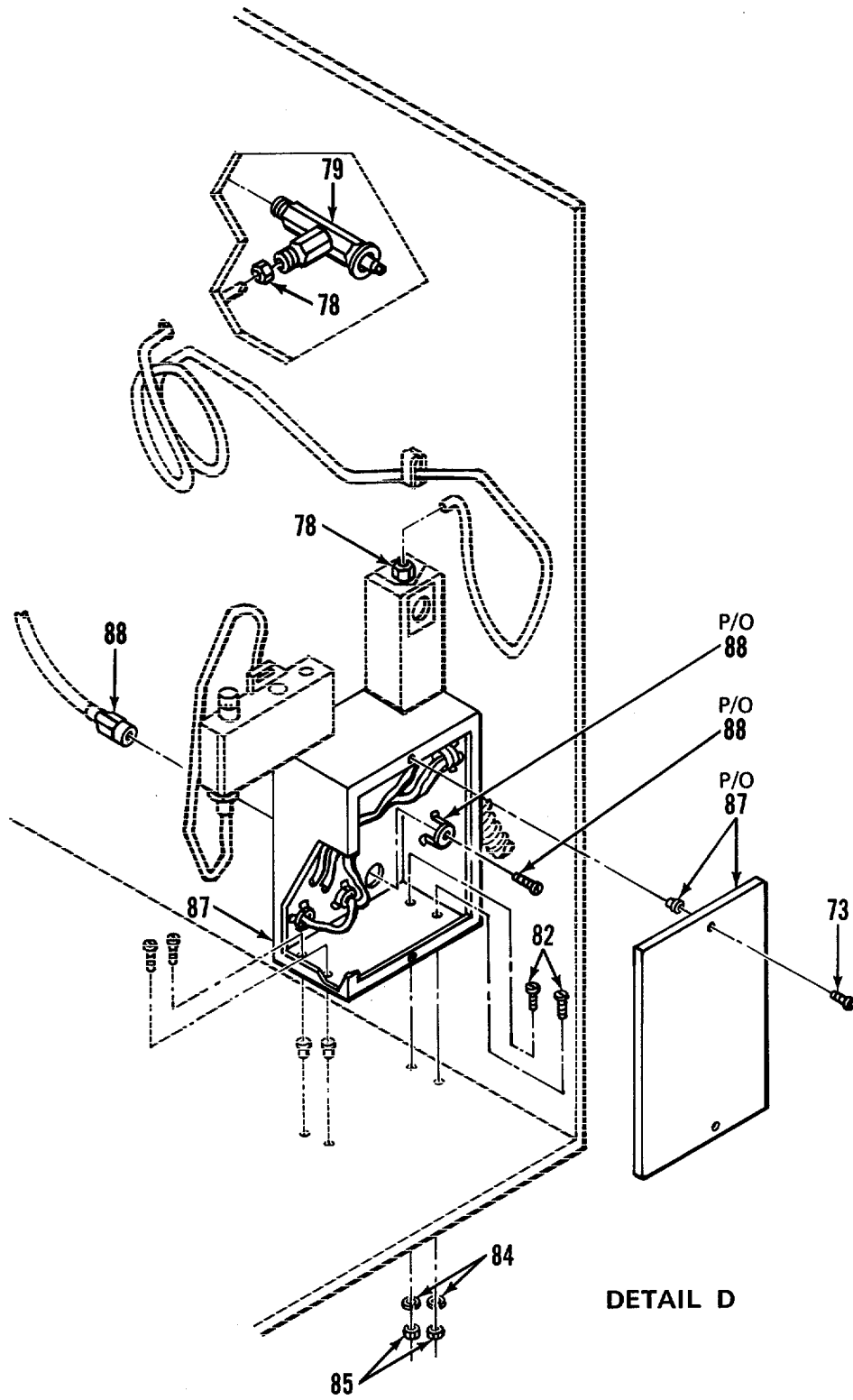

Figure 26. Modified Photographic Sink (Sheet 8 of 21)

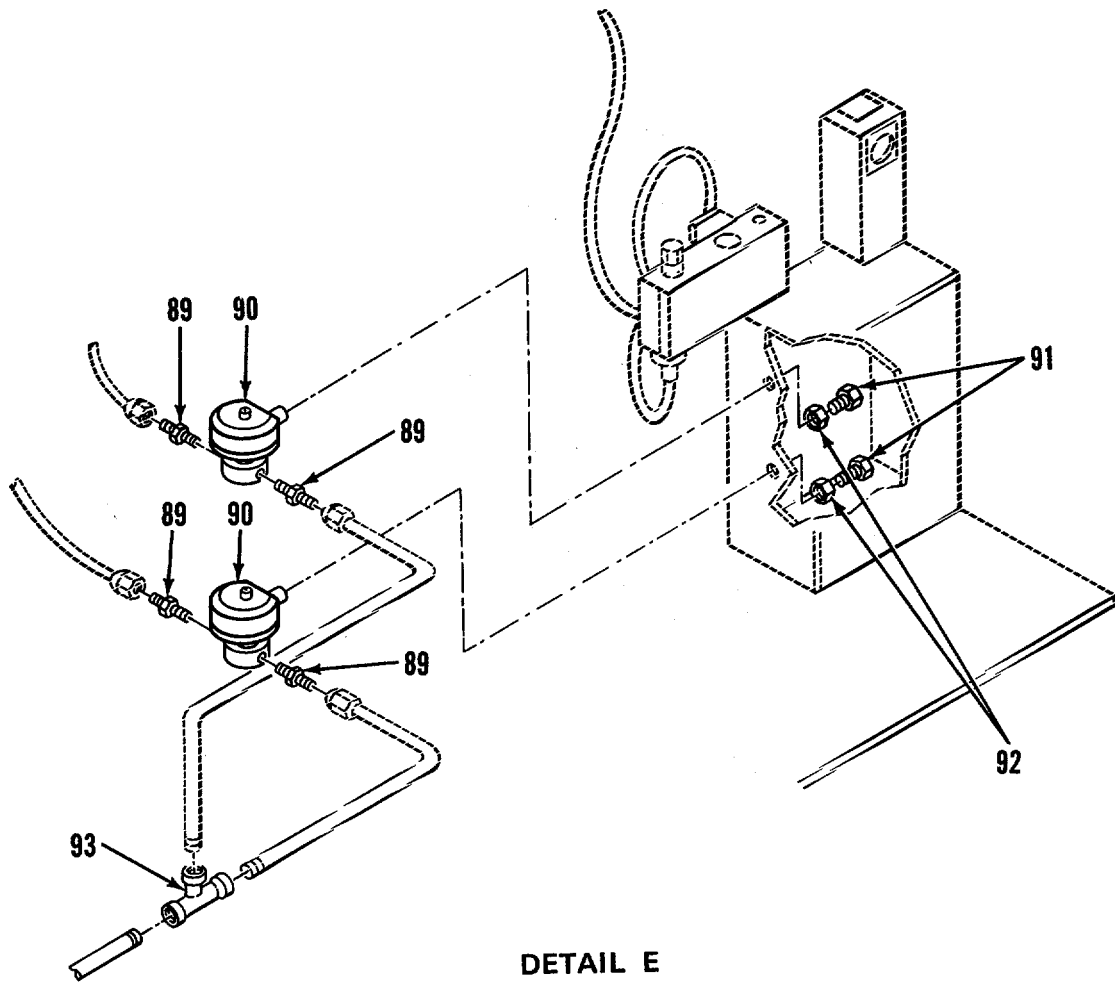

Figure 26. Modified Photographic Sink (Sheet 9 of 21)

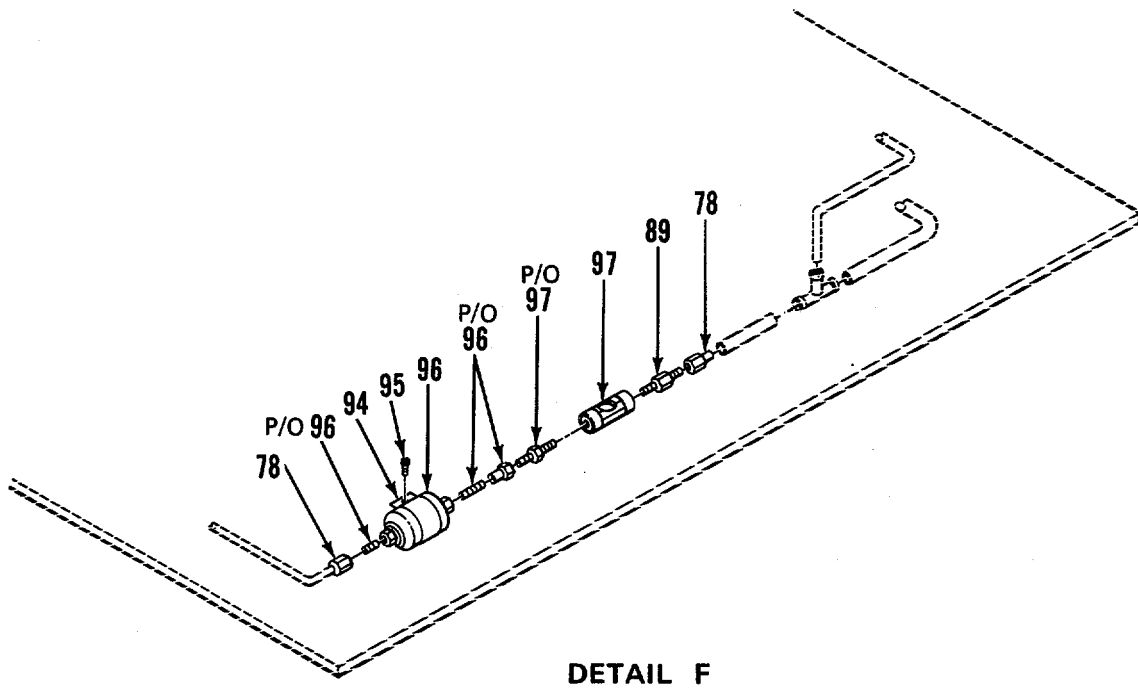
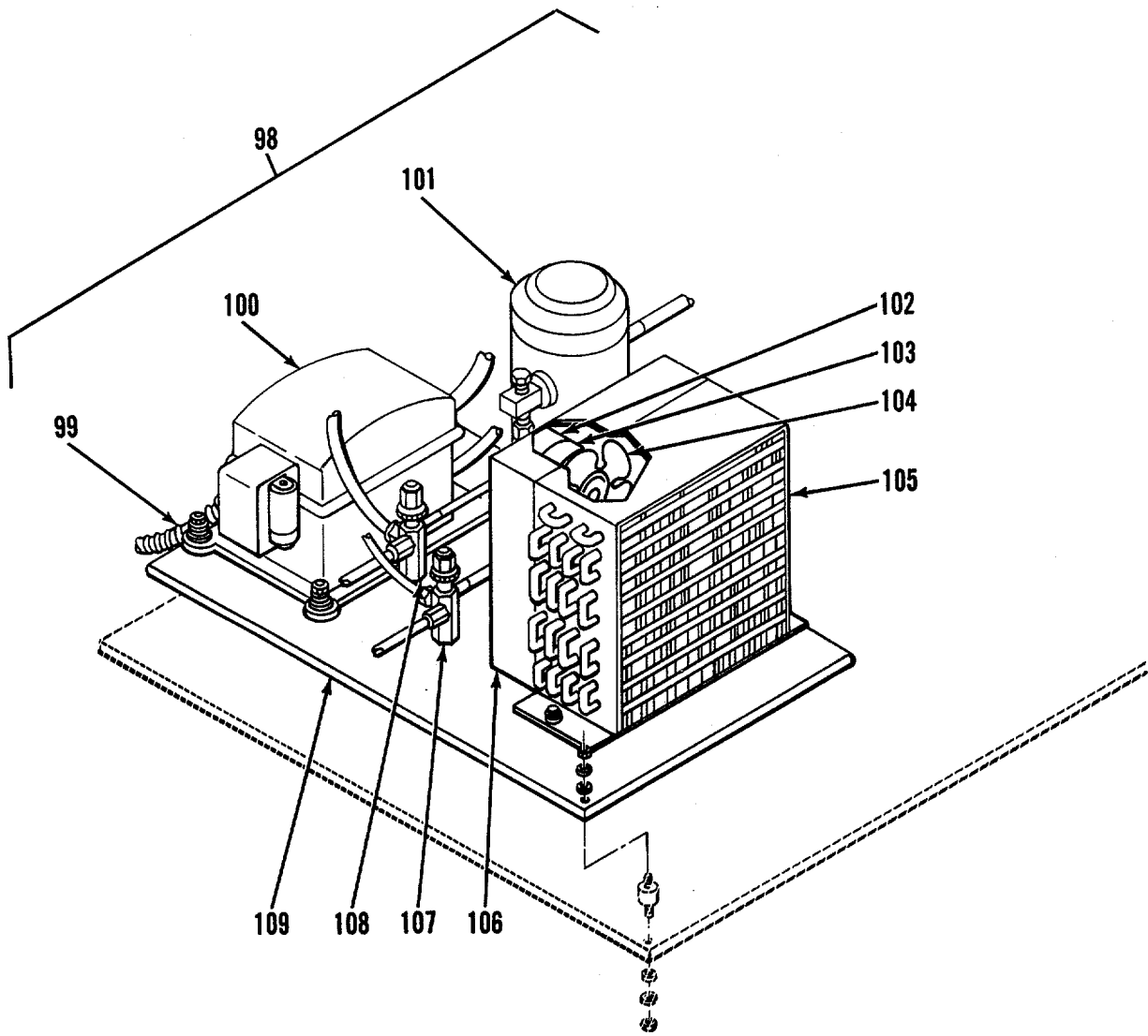

Figure 26. Modified Photographic Sink (Sheet 10 of 21)





DETAIL G

Figure 26. Modified Photographic Sink (Sheet 11 of 21)

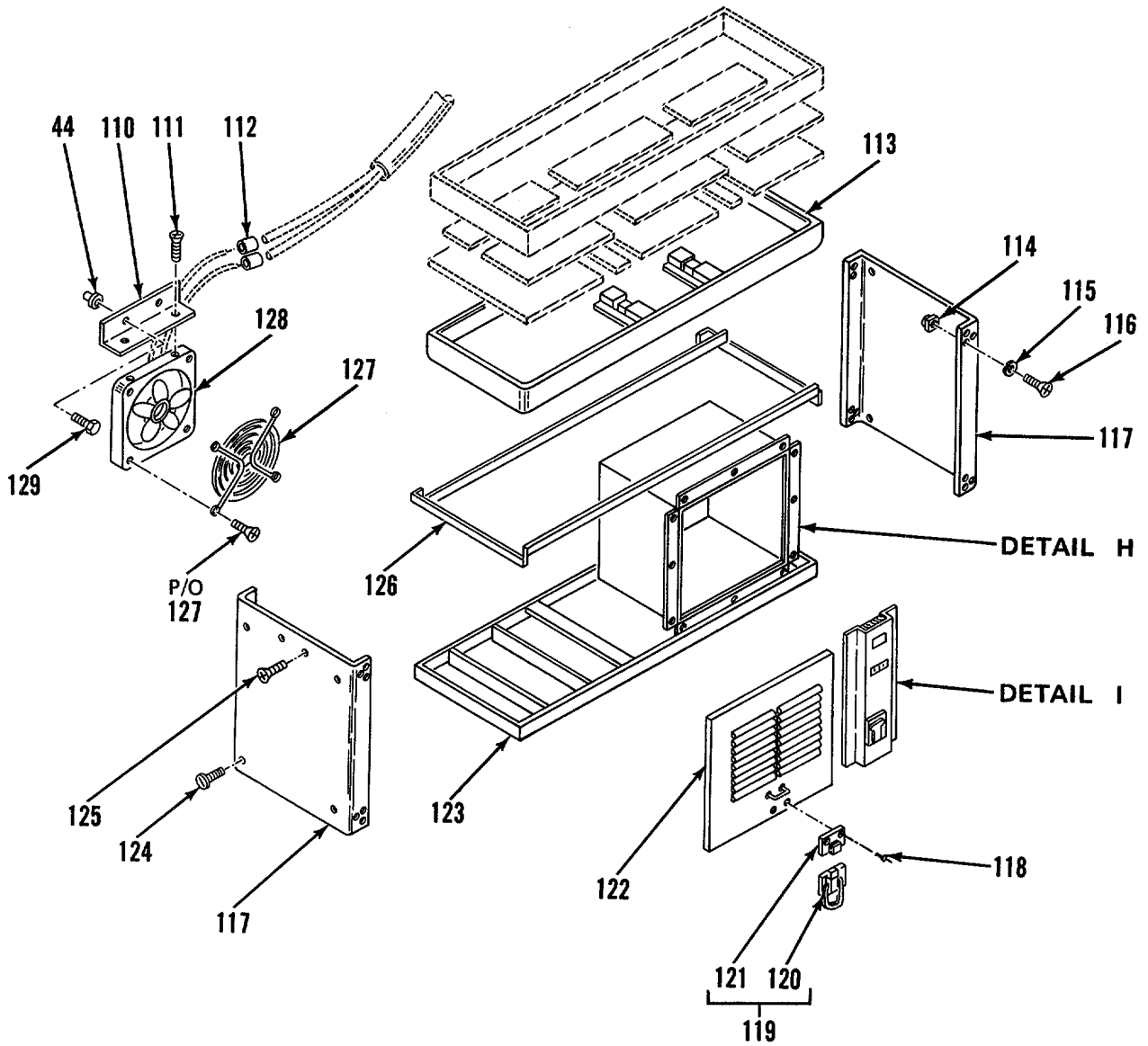
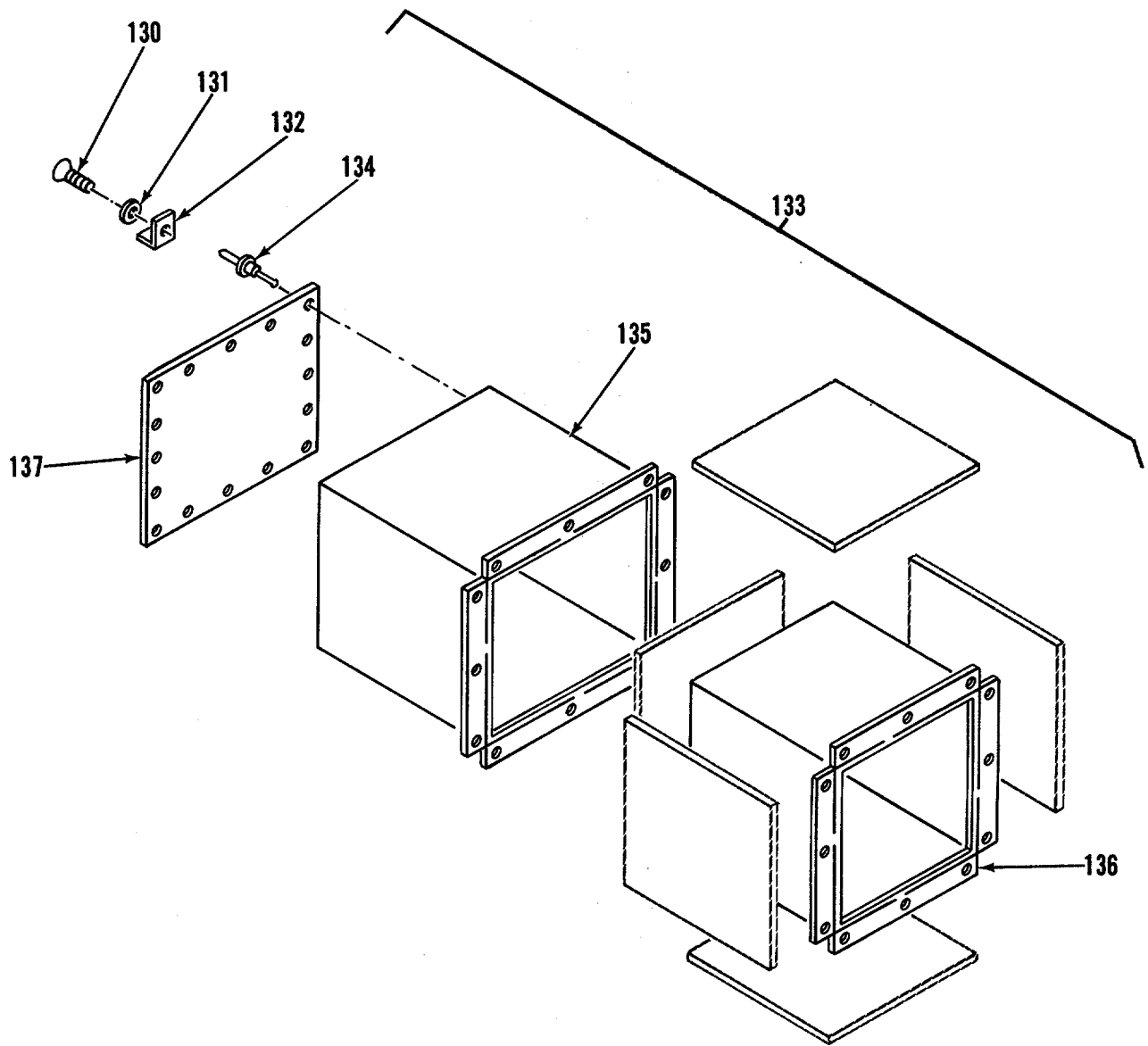
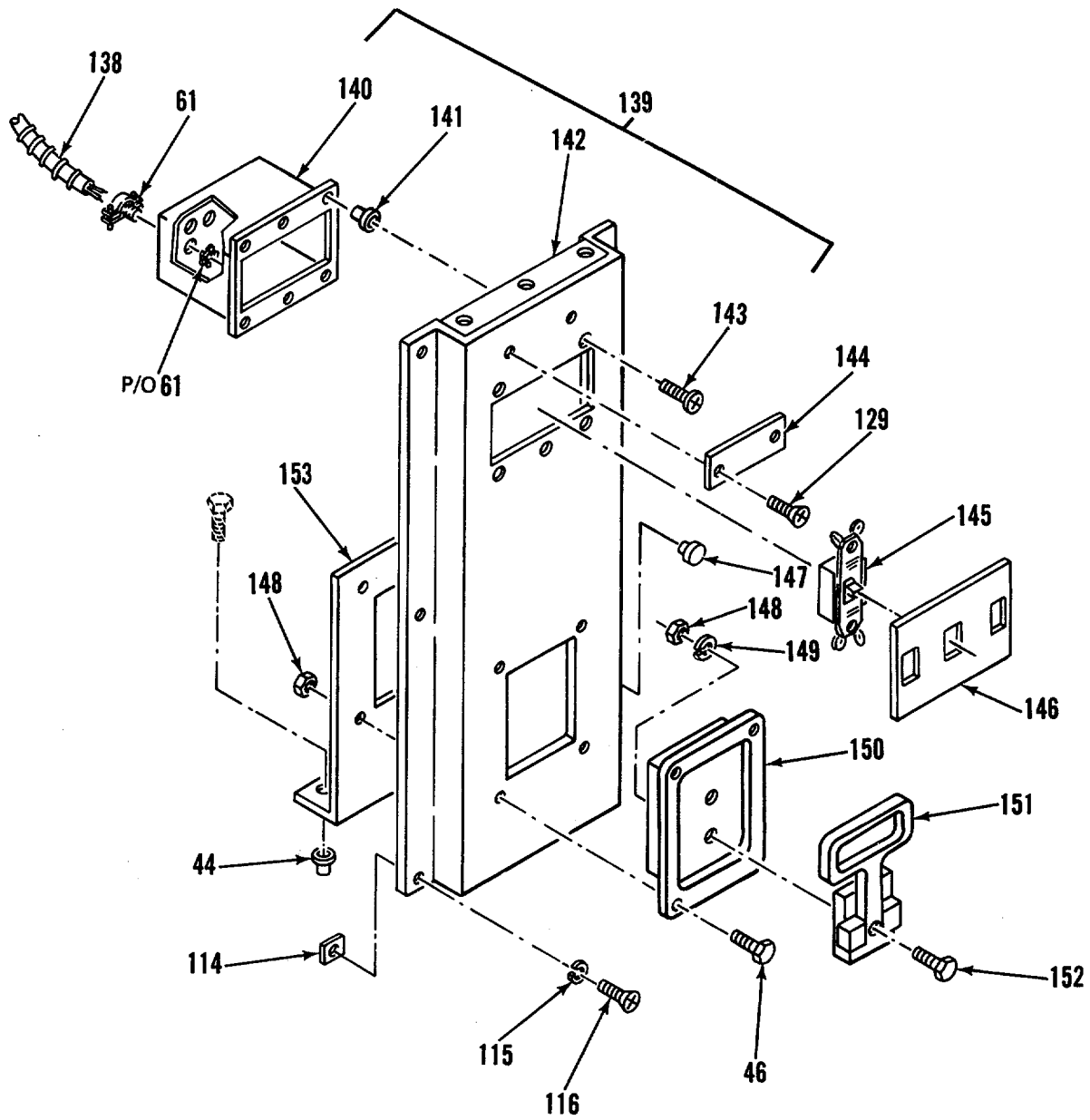

Figure 26. Modified Photographic Sink (Sheet 12 of 21)



**DETAIL H**

Figure 26. Modified Photographic Sink (Sheet 13 of 21)



**DETAIL I**

Figure 26. Modified Photographic Sink (Sheet 14 of 21)

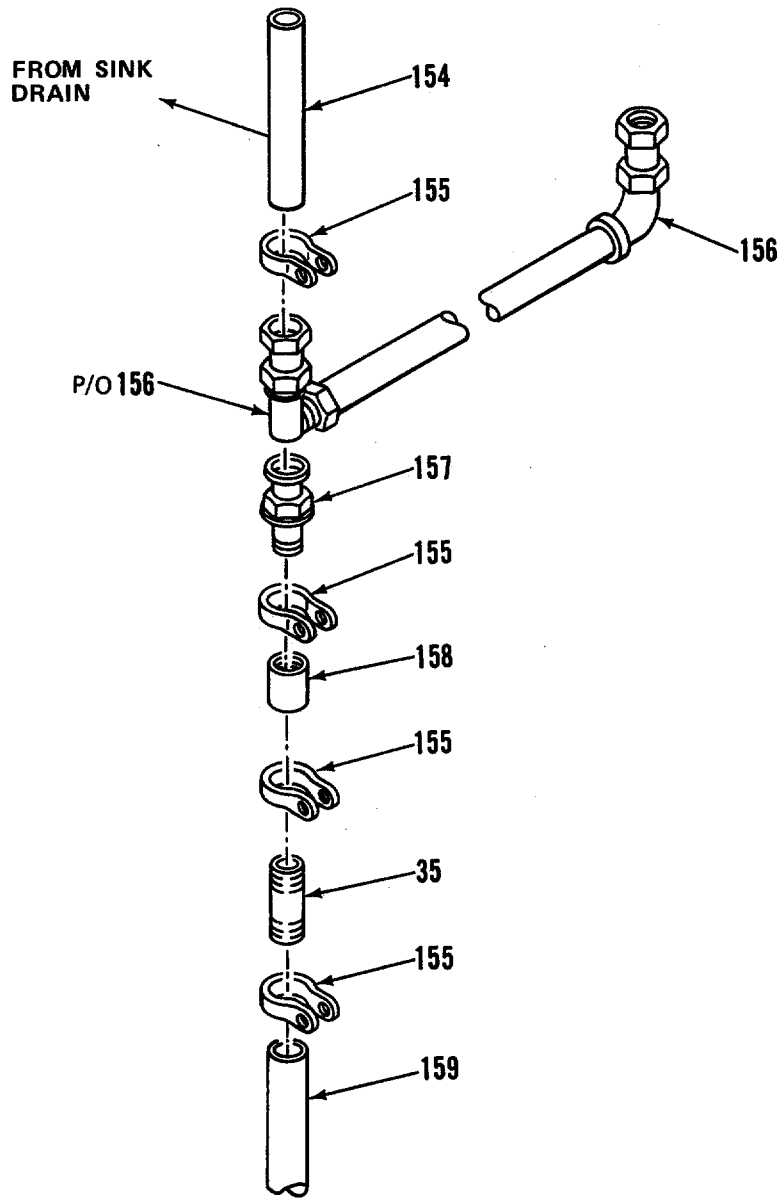

Figure 26. Modified Photographic Sink (Sheet 15 of 21)

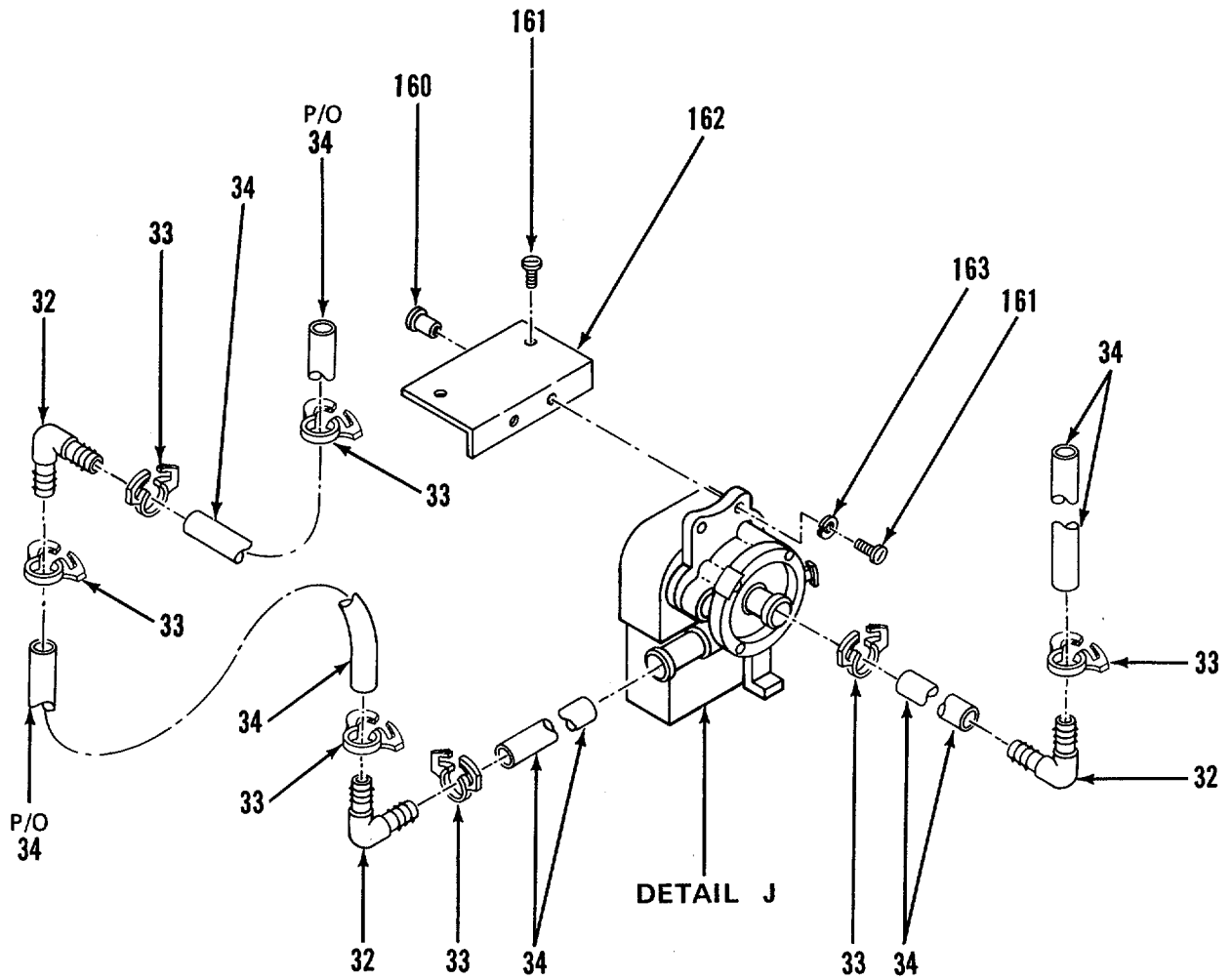

Figure 26. Modified Photographic Sink (Sheet 16 of 21)

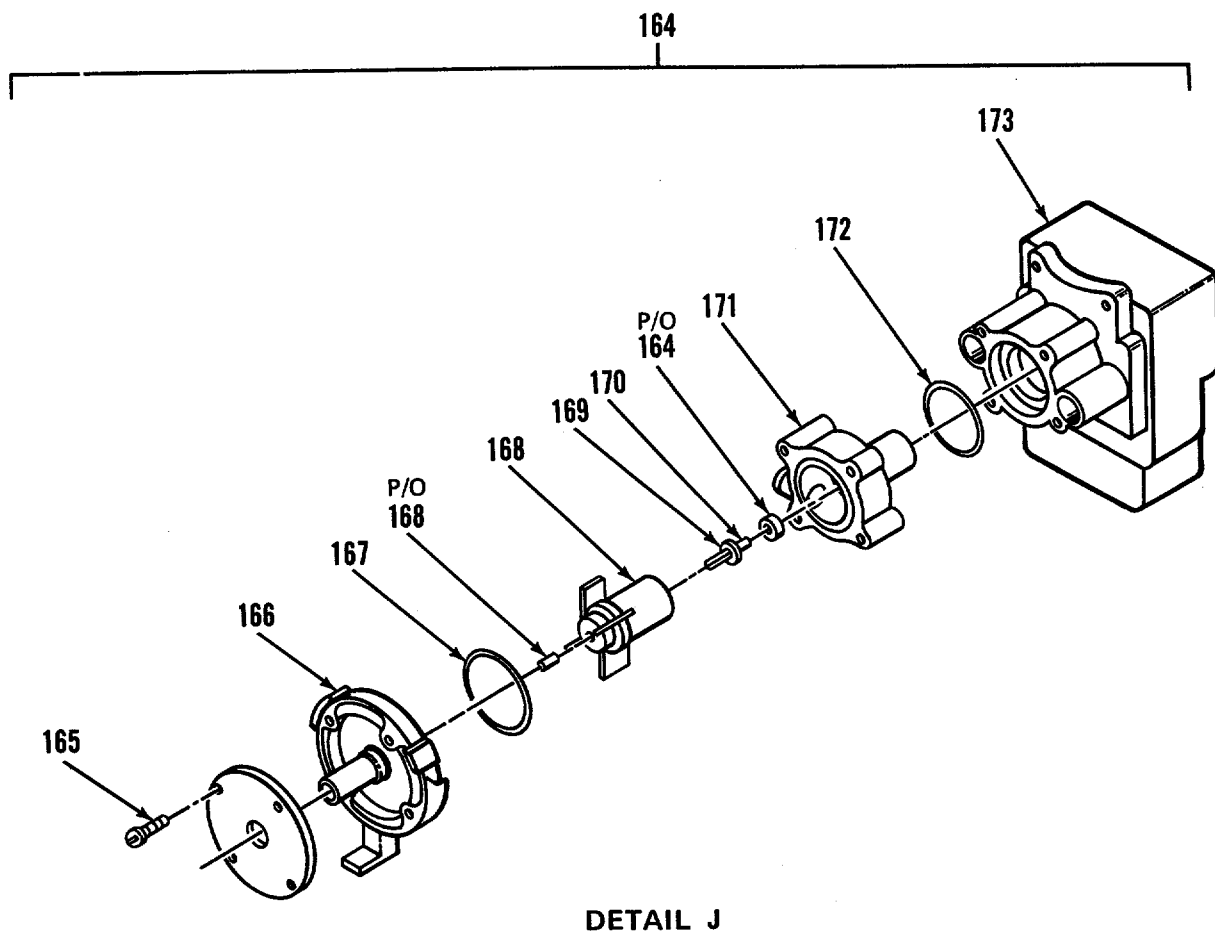

Figure 26. Modified Photographic Sink (Sheet 17 of 21)

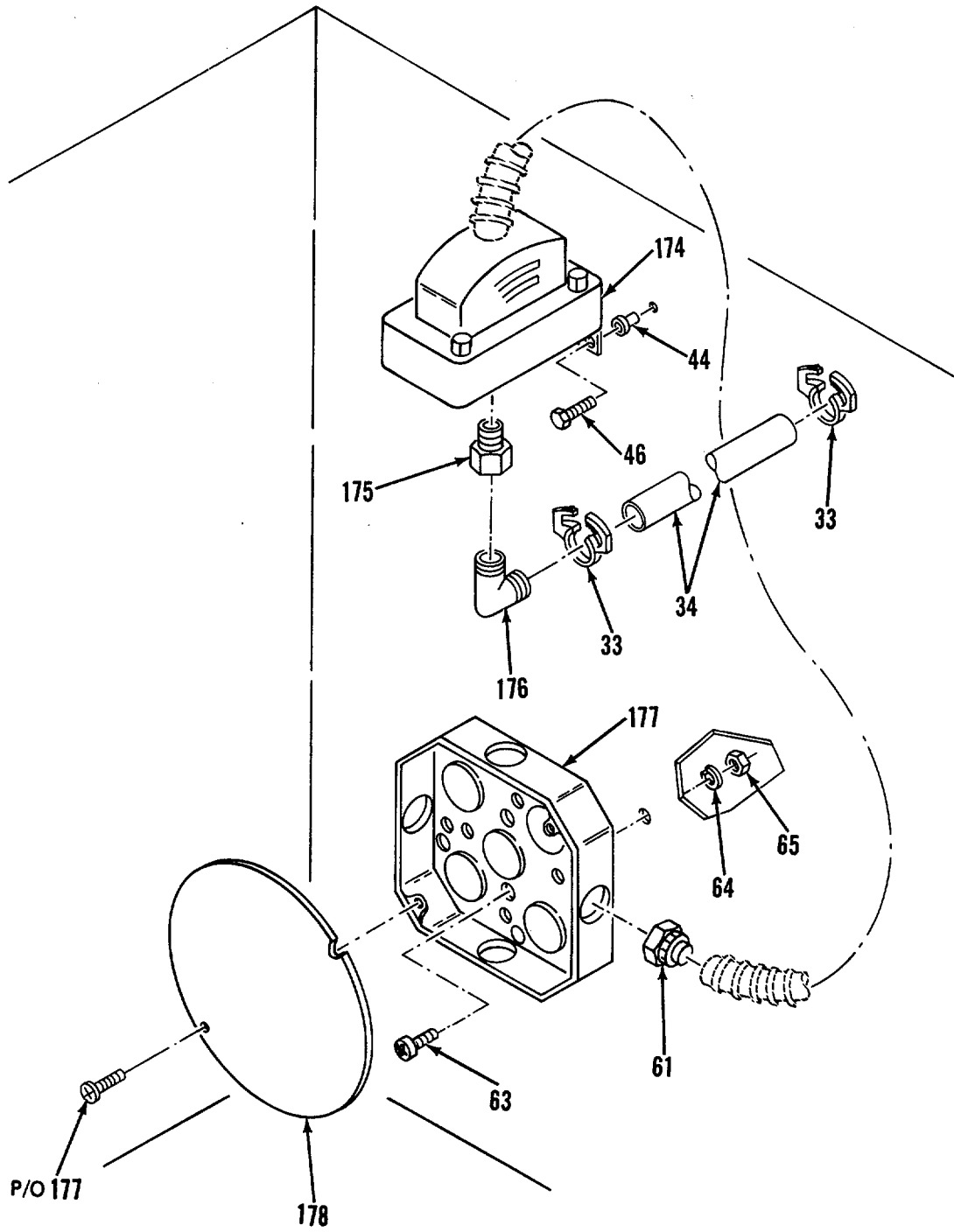

Figure 26. Modified Photographic Sink (Sheet 18 of 21)



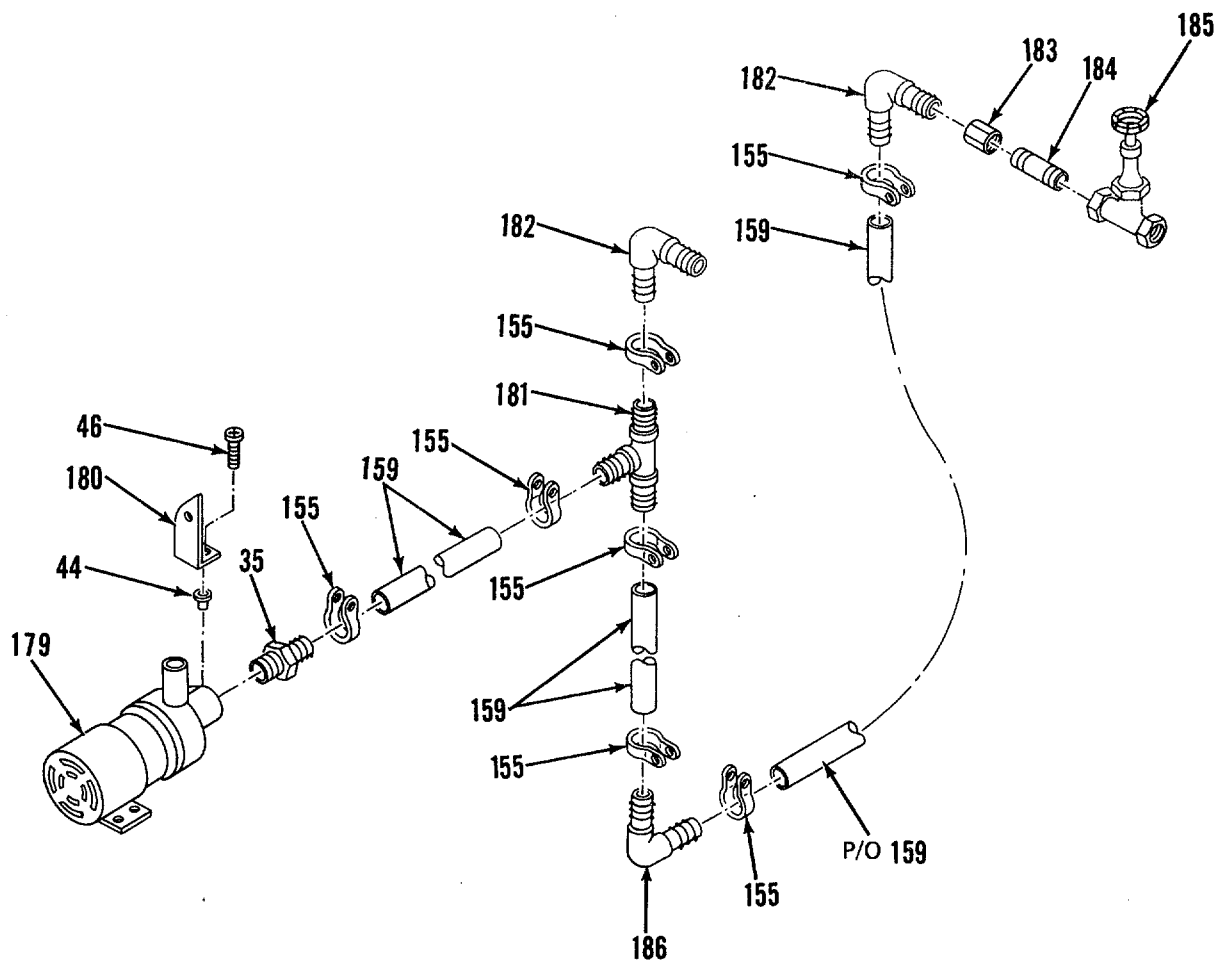

Figure 26. Modified Photographic Sink (Sheet 19 of 21)

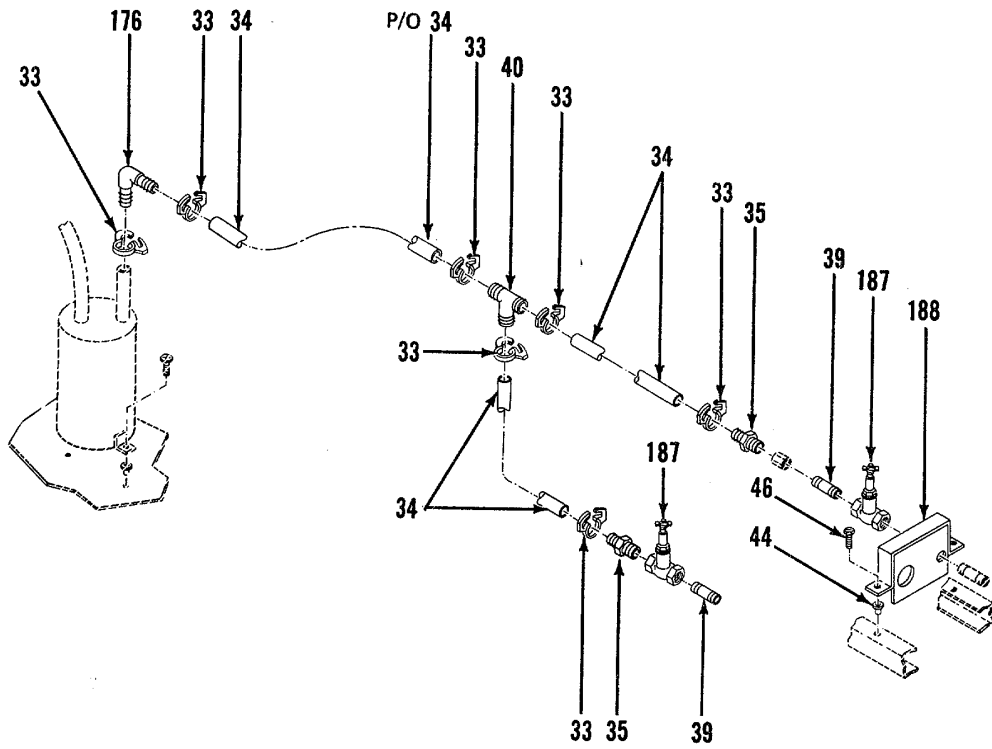

Figure 26. Modified Photographic Sink (Sheet 20 of 21)

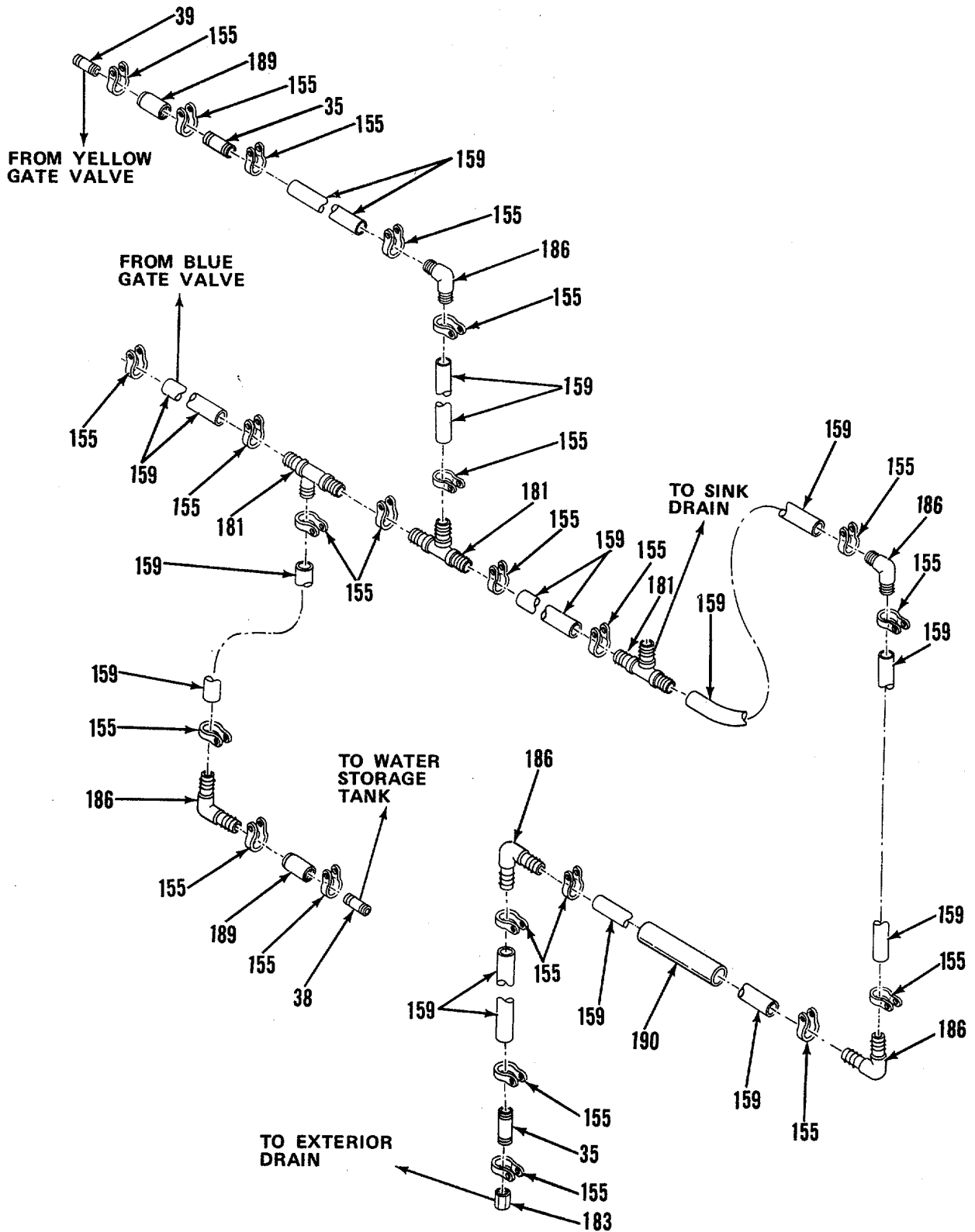

FIGURE 26. Modified Photographic Sink (sheet 21 of 21)

## SECTION II

TM 5-3610-257-24P

(1) ITEM NO	(2) SMR CODE	(3) FSCM	(4) PART NUMBER	(5) DESCRIPTION AND USABLE ON CODES (UOC)	(6) QTY
				GROUP 05 MODIFIED PHOTOGRAPHIC SINK	
				FIG. 26 MODIFIED PHOTOGRAPHIC SINK	
1	XDOFF	97403	13226E4568	SINK, MODIFIED, PHOTOGRAPHIC .....	1
				PROCESSING .....	
2	XDOZZ	97403	13226E4491-3	..PLATE, BOTTOM .....	
3	XDOZZ	97403	13226E4491-3	..PLATE, BOTTOM .....	1
4	XDOZZ	96906	MS27130-CR14	..NUT, PLAIN .....	2
5	XDOZZ	96906	MS35216-27	..SCREW, PAN HEAD.....	2
6	XDOZZ	97403	13226E4556	..BRACKET, FAUCET SPRT.....	1
7	XOOZZ	96906	MS20600-MP4W4	..RIVET .....	3
8	XDOZZ	96906	MS20600-MP4W2	..RIVET, BLIND .....	4
9	XDOZZ	97403	13226E4561	..PLATE, IDENT .....	1
10	XDOZZ	97403	13226E4510	..FAUCET, HOSE AND SPR .....	1
11	XDOZZ	08380	300-0519	..PLUG, BUTTON.....	1
12	XAOZZ	08380	300-0984	..LEVER KNOB .....	1
13	XDOZZ	08380	300-0042	..GROMMET .....	1
14	XAOZZ	08380	300-00408	..LEVER .....	1
15	XDOZZ	08380	300-0046	..BUSHING.....	1
16	XAOZZ	08380	300-0044	..LEVER COLLAR.....	1
17	XAOZZ	08380	300-0844	..COVER, CAM BEARING .....	1
18	XAOZZ	08380	300-1036	..CAM.....	1
19	XAOZZ	08380	300-0601	..CARTRIDGE .....	1
20	XDOZZ	08380	302-11200	..SPRAYHEAD HOSE W/NEST ASSY.....	1
21	XDOZZ	08380	300-1164	..AERATOR.....	1
22	XDOZZ	08380	300-0315	..PACKING, PREFORMED.....	2
23	XDOZZ	08380	300-1117	..WASHER, NUT ASSY.....	2
24	XDOZZ	08380	300-0328	..GASKET .....	1
25	XDOZZ	08380	300-0399	..PACKING, PREFORMED.....	1
26	XAOZZ	08380	300-0316	..DIVERTER BODY .....	1
27	XDOZZ	08380	300-0323	..WIRE CLIP.....	1
28	XAOZZ	08380	300-0314	..SPOUT.....	1
29	XAOZZ	08380	300-0949	..SLEEVE ASSY.....	1
30	XAOZZ	08380	300-0793	..CAM BEARING .....	1
31	XDOZZ	08380	300-0047	..SNAP RING .....	1
32	XDOZZ	39428	4885K31	..ELBOW, 90 DEG 1/2 IN NYLON.....	4
33	XDOZZ	39428	5246KI2	..CLAMP, HOSE.....	30
34	XDOZZ	39428	5108K32	..TUBING, TRANSLUCENT.....	13
35	XDOZZ	39428	5372K25	..NIPPLE, HOSE TO PIPE .....	V
36	XDOZZ	39428	4520K53	..TEE, HOSE .....	1
37	XDOZZ	39428	9770K13	..VALVE, CHECK.....	1
38	XDOZZ	39428	4568KI71	..NIPPLE .....	2
39	XDOZZ	39428	4882KL3	..NIPPLE, PVC.....	4
40	XDOZZ	39428	5375KI8	..TEE, NYLON.....	3
41	XDOZZ	91313	A-8961	..OUTLET BAFFLE.....	2
42	XDOZZ	73380	1100L	..STOPPER, RUBBER .....	1
43	XDOZZ	97403	L3226E4569	..SINK TOP MODIFIED .....	1
44	XDOZZ	96906	MS27130-31	..NUT, BLIND .....	9
45	XDOZZ	97403	13226E4564	..PLATE SINK MOUNTING .....	3

## SECTION II

TM 5-3610-257-24P

(1) ITEM NO	(2) SMR CODE	(3) FSCM	(4) PART NUMBER	(5) DESCRIPTION AND USABLE ON CODES (UOC)	(6) QTY
46	XDOZZ	96906	MS90725-6	.SCREW, CAP, HEXAGON H.....	22
47	XDOZZ	91313	A-8888-27	.SCREW, MACH, OVAL HD SST NO. 8X5/8.....	5
48	XDOFF	91313	A-8893	.DOOR ASSY.....	1
49	XDOZZ	91313	A-8895	..HOLDER INSTRUCTION MANUAL.....	1
50	XDOZZ	91313	A-7747	..DOOR PANEL, REAR.....	1
51	XDOZZ	91313	A-8893-3	..PLATE, MOUNTING 10 GAGE CORROSION..... RESISTANT STEEL 3 IN X 5 IN L 3 IN X 5 .....	2
52	XDOZZ	32761	1070	..HINGE ZINC AND CHROME PLATED .....	2
53	XDOZZ	9L313	A-8893-10	..SCREW, MACH, OVAL HC SST 8-32X1/2.....	12
54	XDOZZ	91313	A-8894	..DOOR AND STIFFENER .....	1
55	XDOZZ	87518	9211	..CABINET CATCH .....	1
56	XDOZZ	91313	A-8893-2	..PLATE, MOUNTING 10 GAGE CORROSION..... RESISTANT STEEL 3 IN X 3 IN L 3 IN X 3.....	1
57	XDOZZ	91313	A-8893-5	..INSULATION FIBERGLASS, IN THK .....	5
58	XDOZZ	91313	A-8893-13	..SCREW, PAN HEAD SELF TAPPING NO .....	18
59	XDOZZ	91313	A-8893-11	7X1/2..... ..WASHER, FLAT RED FIBER 1/32 THK, 1/..... 81DX7/16 OD.....	4
60	XDOZZ	91313	AA-42-D	..RIVET, BLIND ALUMINUM .....	4
61	XDOZZ	39428	7119K12	.CONNECTOR, CONDUIT LIQUID TIGHT .....	4
62	PBOZZ	97403	13226E7010	.STARTER SWITCH .....	1
63	XDOZZ	96906	MS35206-263	.SCREW, MACHINE .....	4
64	XOOZZ	96906	MS35338-43	.WASHER, LUCK.....	4
65	XDOZZ	96906	MS35649-202	.NUT, HEX, SLFLKG.....	4
66	XDOZZ	97403	13226E7007	CONDUIT, 1/2 ID .....	4
67	XDOZZ	50992	012-1805-70	.CONTROL UNIT, TEMP .....	1
68	XDOZZ	91313	A-8899-36	.TU8ING, SURGICAL .....	8
69	XDOZZ	66295	TYPE L NO 8	.CLAMP, HOSE.....	2
70	XDOZZ	91313	A-8899-16	.CABLE, ELECTRICAL.....	5
71	XDOZZ	9L313	A-8899-41	, CLIP, NYLON 3/8 IN.....	3
72	XDOZZ	91313	A-8899-42	.WASHER, FLAT RED FIBER, 1/32 THK 1/..... 8 ID, 7/16 OD.....	3
73	XDOZZ	9L313	A-8899-43	.SCREW, PAN HEAD SELF TAPPING, TYPE .....	3
74	XDOZZ	59730	3301	A, SLOTTED STL, CD PL .....	2
75	XDOZZ	74545	7503	BOX CONNECTORIELECT 3/8 IN..... RECEPTACLE ELECTRICAL, TWO .....	1
76	PBOZZ	01692	IS755	CONDUCTOR..... .HEATER, IMMERSION .....	1
77	XDOZZ	97403	13226E4473	.CONDENSING COIL MOD.....	1
78	XDWZZ	91313	A-8899-26	.NUT, FLARE SHORT.BRASS.....	1
79	XDFZZ	81997	70206-115	.EXPANSION VALVE THERMOSTATIC .....	1
80	XDOZZ	91313	A-8899-59	.NUT, FLARE SHORT, BRASS.....	1
81	XDOZZ	05624	TC-202-154 SPCL	.THERMOSTAT .....	1
82	XDOZZ	91313	A-8899-51	.SCREW, MACH, PNH PHILLIPS, STEEL, CD .....	6
83	XDOZZ	27319	26021-A	PL, NO LO-24X1/2..... .THERMOSTAT .....	1
84	XDOZZ	913L3	A-8899-52	.WASHER, LK SPLIT, STEEL, CD PL, NO 10.....	6
85	XDOZZ	91313	A-8899-53	.NUT, PLAIN STEEL, CD PL, NO 10-24.....	6
86	XDOZZ	70485	1787	GROMMET, RUBBER.....	6
87	XDOZZ	91313	A-8347	BOX, WIRING .....	1

## SECTION II

TM 5-3610-257-24P

(1) ITEM NO	(2) SMR CODE	(3) FSCM	(4) PART NUMBER	(5) DESCRIPTION AND USABLE ON CODES (UOC)	(6) QTY
88	XDOZZ	75582	304	.RECEPTACLE .....	1
89	XDFZZ	57797	CN-50	.NIPPLR CONDUIT .....	2
90	XDFZZ	81997	70291-084	.VALVE, SOLENOID .....	2
91	XDFZZ	91313	A-8899-39	.CONNECTOR, MALE FLARE, BRASS.....	4
92	XDF7Z	57797	BL-50	.LOCKNUT, CONDUIT .....	2
93	XOFZZ	91313	A-8899-58	.TEE , SOLDER, COPPER.....	1
94	XDFZZ	91313	A-7932	.BRACKET, DRYER.....	1
95	XDFZZ	91313	A-8899-49	.SCREW, SH MET .....	2
96	XDFZZ	70334	2000	.FILTER-DRYER .....	1
97	XDFZZ	17529	SG-114	.SIGHT-GAUGE .....	1
98	PFOFF	A3265	MT 6213 B	.REFRIDGERATION UNIT .....	1
99	XDOZZ	A3265	24121	..CORD, POWER.....	1
100	XDFZZ	A3265	T6213A	..COMPRESSOR .....	1
101	XDOZZ	A3265	22106	..RECEIVER.....	1
102	XDOZZ	A3265	24104	..MOTOR, FAN.....	1
103	XDOZZ	A3265	24509	..BRACKET, FAN.....	1
104	XDOZZ	A3265	24508	..BLADE, FAN.....	1
105	XDOZZ	A3265	22105	..CONDENSOR.....	1
106	XDOZZ	A3265	24111	..SHROUD, FAN.....	1
107	XDOZZ	A3265	23107	..VALVE, LIQUID.....	1
108	XDOZZ	A3265	23110	..VALVE, SUCTION.....	1
109	XDOZZ	A3265	21101	..BASE .....	1
110	XDOZZ	97403	13226E7813	.BRACKET, FAN MTG .....	1
111	XDOZZ	6906	MS35206-245	.SCREW, MACHINE .....	2
112	XDOZZ	92219	81819	.CONNECTION, SPLICE.....	2
113	XDOZZ	73380	A-8891	.SINK PAN, OUTER.....	1
114	XDOZZ	91313	A-8888-31	.NUT, SQUARE, STEEL.....	12
115	XDOZZ	91313	A-8888-30	.WASHER, LOCK, SPLIT NO 10.....	12
116	XDOZZ	91313	A-8888-29	.SCREW, MACHINE PAN HEAD STL, CD PL.....	12
117	XDOZZ	91313	A-7736	.END PANEL ASSY.....	2
118	XDOZZ	96906	MS20600-MP4W4	.RIVET .....	3
119	XDOZZ	97403	13200E2799	.CATCH, STRIKE .....	1
120	XDOZZ	97403	13200E2799-1	..LATCH, DOOR.....	1
121	XDOZZ	97403	13200E2799-2	..STRIKE, CATCH.....	1
122	XDOZZ	97403	13226E4570	.COVER, MODIFIED .....	1
123	XDOZZ	913L3	A-7735	.LOWER STRUT ASSY.....	1
124	XDOZZ	9L313	A-8888-33	.SCREW, MACH, TRUSS HD 1/4-20X1 1/2, .....	8
125	XDOZZ	73380	A-8888-28	STL.CD P .....	4
126	XDOZZ	91313	A-7740	.SCREW, PAN HEAD SELF TAPPING NO .....	4
127	XDOZZ	39428	1977K32	12X3/4, STL, CD PL.....	1
128	XDOZZ	39428	1977K16	.UPPER STRUT ASSY.....	1
129	XDOZZ	96906	MS16995-48	.GUARD .....	1
130	XDOZZ	91313	A-8888-24	.FAN.....	1
131	XDOZZ	91313	A-8888-25	.SCREW, HEX HD .....	2
132	XDOZZ	91313	A-7743	.SCREW, PANHEAD SELF TAPPING STL, CU.....	4
133	XDOZZ	91313	A-8896	PL .....	4
134	XDOZZ	91313	A-8896-5	.WASER, FLAT SELF TAPPING STL, CD PL.....	4
135	XDOZZ	91313	A-8946	.SUPPORT BRACKET CABINET .....	2
136	XDOZZ	91313	A-7777	.CA8BNET ASSY STORAGE.....	16
				..RIVET, BLIND ALUMINUM .....	1
				..OUTER SKIN .....	1
				..INNER SKIN ASSY .....	1

## SECTION II

TM 5-3610-257-24P

(1) ITEM NO	(2) SMR CODE	(3) FSCM	(4) PART NUMBER	(5) DESCRIPTION AND USABLE ON CODES (UOC)	(6) QTY
137	XDOZZ	91313	A-8945	..REAR PANEL OUTER SKIN .....	1
138	XDOZZ	91313	A-8899-15	.CABLE ASSY ELEC, 3 PRONG PLUG, 3..... CONDUCTOR, 16 GAGE, TYPE SJ.....	12
139	XDOZZ	91313	A-8892	.CENTER SUPPORT ASSY .....	1
140	XDOZZ	91313	A-8386	..SWITCH BOX .....	1
141	XDOZZ	91313	A-8892-4	..NUT, CLINCH FLH, BRASS .....	6
142	XDOZZ	91313	A-7742	..CENTER SUPPORT .....	1
143	XDOZZ	91313	A-8892-5	..SCREW, MACHINE PAN HEAD 6-32X5/8.....	6
144	XDOZZ	91313	A-8888-23	.DESIGNATION PLATE SWITCH AND .....	1
145	XDOZZ	74545	1202	SERIAL NUMBER .....	
146	XDOZZ	72966	97073	.TOGGLE SWITCH, DPST .....	3
147	XDOZZ	70485	1024	.SWITCH PLATE 3 GANG, SST .....	1
148	XDOZZ	96906	MS51967-2	.BUMPER, RUBBER STEM .....	2
149	XDOZZ	96906	MS35338-44	.NUT, PLAIN, HEXAGON .....	2
150	XDOZZ	97403	L3226E453?	.WASHER, LOCK, SPRING .....	2
151	XDOZZ	19220	AL3-575709	.BOX, MOUNTING STEP .....	1
152	XDOZZ	96906	MS90725-60	.FOLDING STEP ASSY.....	1
153	XDOZZ	97403	13226E4543	.SCREW, CAP, HEX HD .....	2
154	XDOZZ	87526	7143332	.PLATE STEP BACKING.....	1
155	XDOZZ	96906	MS21333-129	.TAILPIECE 1 1/2 IN X 1 IN THREADED.....	1
156	XDOZZ	83613	T-2361A	.CLAMP, LOOP.....	28
157	XDOZZ	87526	788-666	.OUTLET, SLIP JOINT .....	1
158	XDUZZ	87526	7164251	.ADAPTER FM WITH SLIP JOINT NUT .....	3
159	XDOZZ	39428	5108K38	AND WASHER.....	
160	XDOZZ	96906	MS27130-25	.BUSHING FEMALE.....	1
161	XDOZZ	96906	MS35266-63	.TUBING, TRANSLUCENT.....	14
162	XDOZZ	97403	13226E6983	.NUT, CLINCH.....	2
163	XDOZZ	96906	MS35338-100	.SCREW, MACHINE .....	4
164	PBOOO	21198	115-007-01	.BRACKET, PUMP MTG .....	1
165	XDOZZ	21198	130-013-10	.WASHER, LOCK.....	2
166	XDOZZ	21198	115-016-01	.PUMP.....	1
167	XDOZZ	21198	115-018-10	..SCREW .....	4
168	XDOZZ	21198	115-018-10	..COVER .....	1
169	XDOZZ	21198	115-008-01	..PACKING, PREFORMED.....	1
170	XDOZZ	21198	115-033-10	..IMPELLER AND MAGNET .....	1
171	XDOZZ	21198	115-032-10	..WASHER, THRUST .....	1
172	XDOZZ	21198	115-015-01	..SHAFT, IMPELLER.....	1
173	XDOZZ	21198	115-017-10	..HOUSING .....	1
174	XDOZZ	39428	5004K11	..PACKING.PREFORMED.....	1
175	XDOZZ	39428	G812KI4	..DRIVE UNIT .....	1
176	XDOZZ	39428	5373K25	.PRESSURE SWITCH COUPLING END.....	1
177	XDOZZ	57797	40 1/2	.REDUCER 1/2 IN X 1/4 IN.....	1
178	XDOZZ	57797	8403	.EL80W, 90 DEG 1/2 NPT X 1/2 TUBING .....	2
179	PBOOO	21198	115-007-01	NYLON.....	
180	XDOZZ	97403	13226E4423	.JUNCTION BOX.....	1
181	XDOZZ	39428	4885K43	.COVER, JUNCTION BOX .....	REF
182	XDOZZ	39428	5373K35	.PUMP.....	1
183	XDOZZ	39428	G826K44	.BRACKET, PUMP .....	1
184	XDOZZ	39428	4882K15	.TEE, PVC, 1 IN .....	4
				.ELBOW, HOSE TO NPT NYLON.....	3
				.COUPLING, 1 IN, PVC.....	2
				.NIPPLE, PVC.....	1

**SECTION II**

**TM 5-3610-257-24P**

(1) ITEM NO	(2) SMR CODE	(3) FSCM	(4) PART NUMBER	(5) DESCRIPTION AND USABLE ON CODES (UOC)	(6) QTY
185	XDOZZ	14959	424-1	.VALVE, GATE.....	1
186	XDOZZ	39428	4885K33	.ELBOW, HOSE TO HOSE NYLON.....	4
187	XDOZZ	14959	424-1/2	.VALVE, GATE 112 IN.....	2
188	XDOZZ	97403	13226E4493	.BRACKET, MTG, DRAIN V .....	1
169	XDOZZ	97403	13226E6978	.REDUCER 1 IN X 112 IN NPT, SST.....	2
190	XDOZZ	39428	4463K28	.INSULATICN, PIPE .....	V

END OF FIGURE



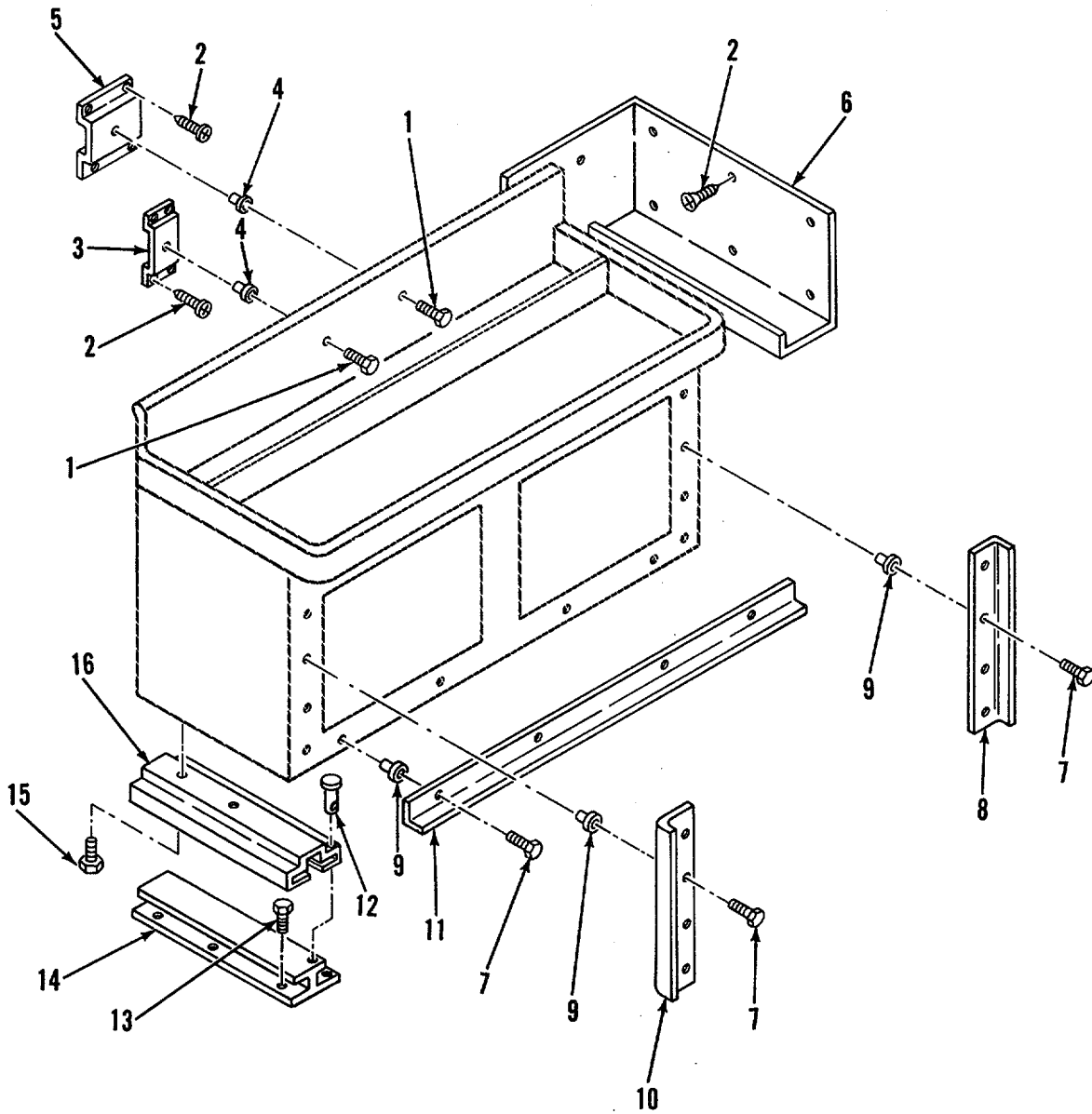

Figure 27. Modified Photographic Sink Mounting

SECTION II

TM 5-3610-257-24P

(1) ITEM NO	(2) SMR CODE	(3) FSCM	(4) PART NUMBER	(5) DESCRIPTION AND USABLE ON CODES (UOC)	(6) QTY
GROUP 05 MODIFIED PHOTOGRAPHIC SINK					
FIG. 27 MODIFIED PHOTOGRAPHIC SINK MOUNTING					
1	XDFZZ	96906	MS51095-312	.SCREW, CAP, HEX HEAD.....	2
2	XDFZZ	96906	MS24617-46	.SCREW, SELF TAPPING .....	15
3	XDFZZ	97403	13226E4379-2	.MOUNTING PLATE, REAR.....	1
4	XDOZZ	96906	MS27130-31	.NUT, BLIND .....	1
5	XDFZZ	97403	13226E4379-1	.MOUNTING PLATE, REAR.....	1
6	XDFZZ	97403	13226E4505	.SPLASH GUARD .....	1
7	XDFZZ	39428	92198A537	.SCREW, CAP, HEX HD 1/4-20UNC X 1/2.....	13
LG CRES .....					
8	XDFZZ	9T403	13226E4383	.SPLASH GUARD, SINK RIGHT SIDE .....	1
9	XDFZZ	96906	MS27130-32	.NUT, CLINCH.....	13
10	XDFZZ	97403	13226E4554	.SPLASH GUARD, SINK. RIGHT SIDE .....	1
11	XDFZZ	97403	13226E4555	.SPLASH GAURRD, BOTTOM.....	1
12	XDFZZ	97403	13226E4470	.PIN, SINK LOCK .....	2
13	XDFZZ	96906	MS16992-52	.BOLT, LAG .....	12
14	XDFZZ	97403	13226E4378	.RAIL .....	2
15	XDFZZ	96906	MS51095-362	.SCREW, CAP.HEXAGON H .....	6
16	XDFZZ	97403	13226E4377	.BRACKET .....	2

END OF FIGURE

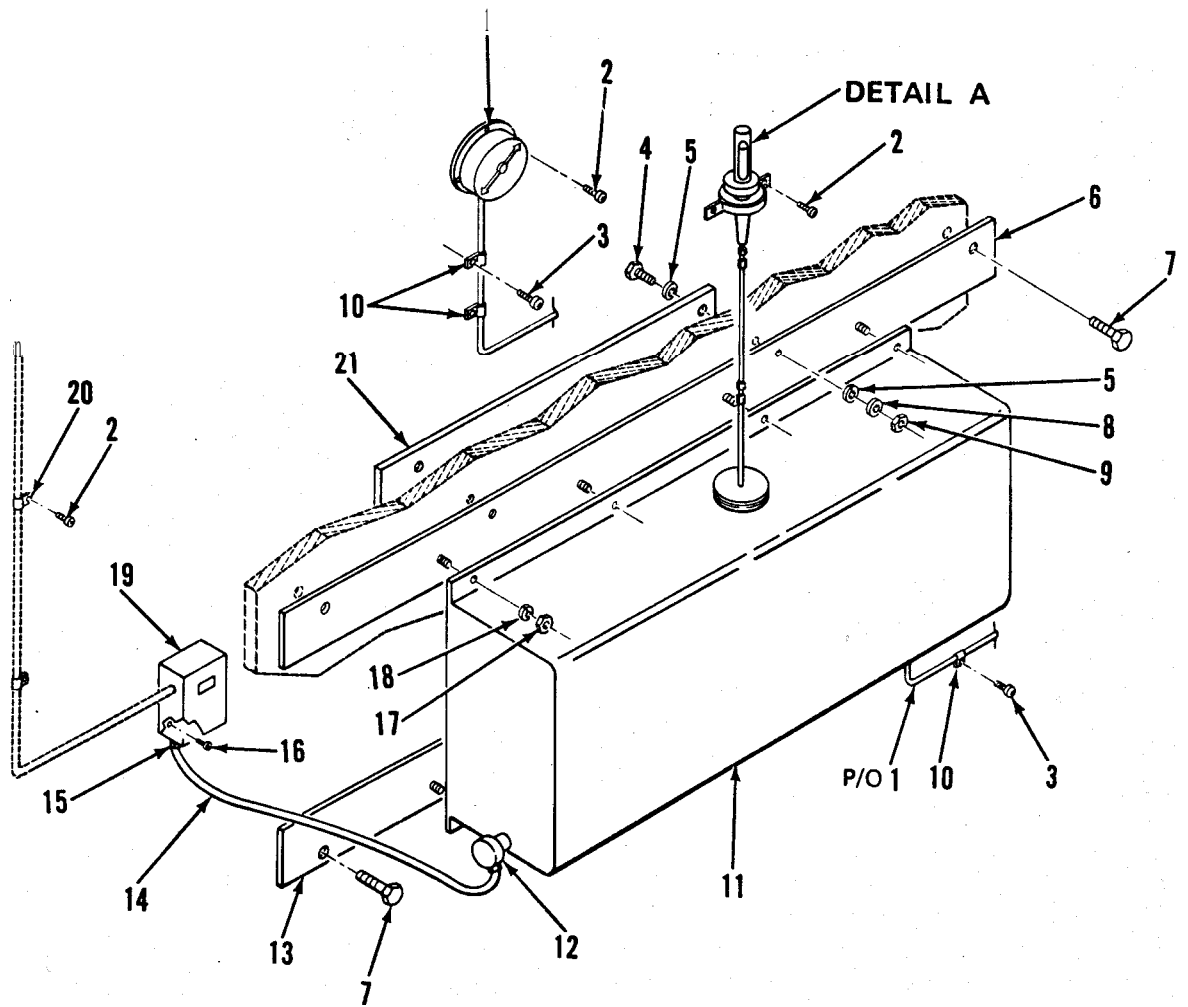

Figure 28. Water Storage Tank and Mounting (Sheet 1 of 2)

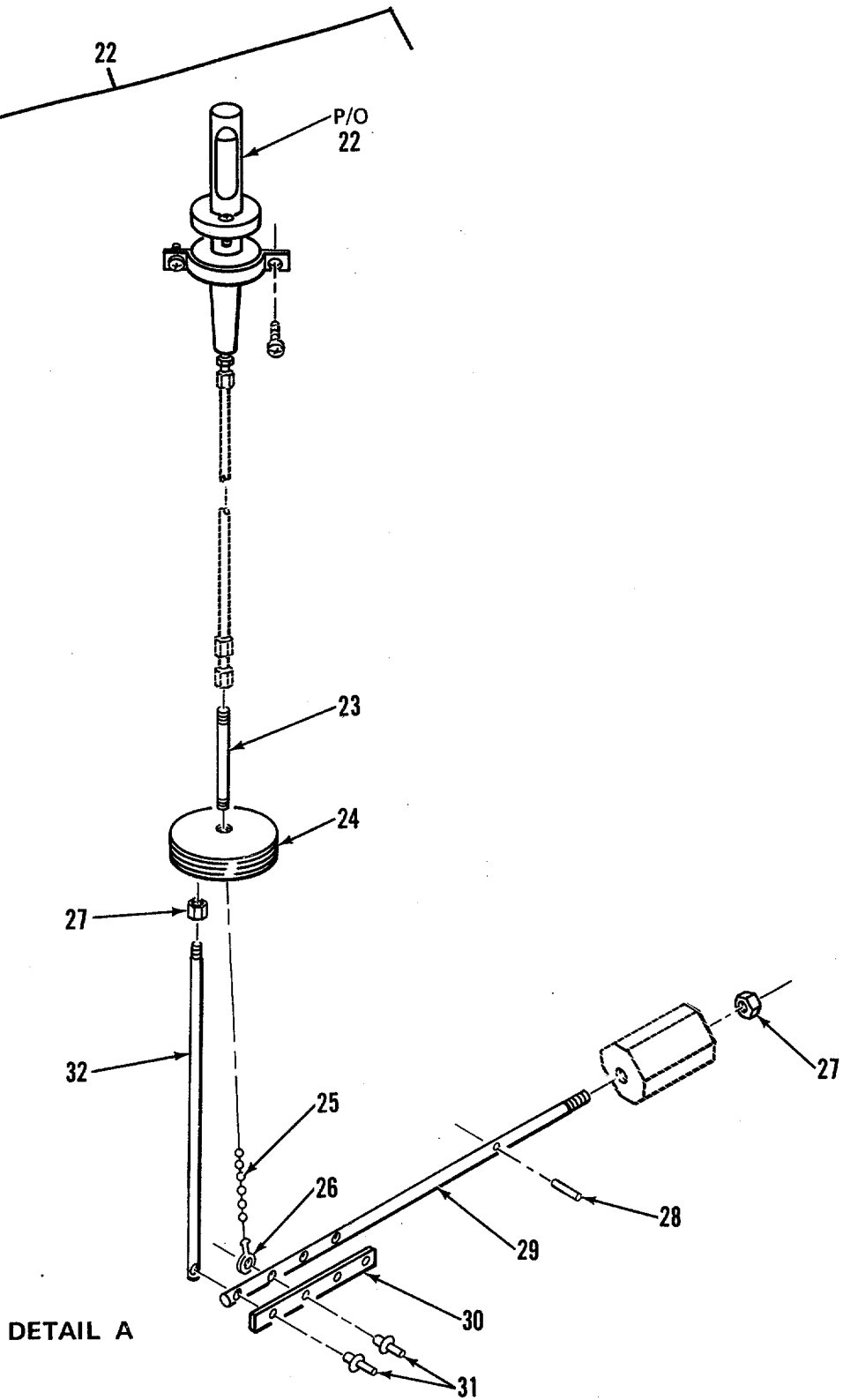

Figure 28. Water Storage Tank and Mounting (Sheet 2 of 2)

## SECTION II

TM 5-3610-257-24P

(1) ITEM NO	(2) SMR CODE	(3) FSCM	(4) PART NUMBER	(5) DESCRIPTION AND USABLE ON CODES (UOC)	(6) QTY
GROUP 05 MODIFIED PHOTOGRAPHIC SINK					
FIG. 28 WATER STORAGE TANK AND MOUNTING					
1	XDOZZ	39428	4067K73	.THERMOMETER .....	1
2	XDOZZ	96906	MS24617-46	.SCREW, SELF TAPPING .....	5
3	XDOZZ	96906	MS51861-37	.SCREW, TAPPING, THREA .....	5
4	XDFZZ	39428	91247A736	.BOLT, HX HO 1/2-13UNC X 6.00 LG.....	1
5	XDOZZ	96906	MS27183-18	.WASHER, FLAT.....	4
6	XDOZZ	97403	13226E6992	.PLATE, MTG WATER TANK, TOP .....	1
7	XDOZZ	96906	MS16992-52	.BOLT, LAG .....	6
8	XDOZZ	96906	MS35338-48	.WASHER, LOCK, HLCL.....	2
9	XDOZZ	96906	MS51967-15	.NUT, PLAIN, HEXAGON.....	2
10	XDOZZ	39428	8876T14	.CLAMP, LOOP-NYLON 1/8 IN .....	5
11	XDOZZ	97403	13226E4376	.STORAGE TANK ASSY WATER.....	1
12	PBOZZ	39428	3656K35	.HEATER, IMMERSION .....	1
13	XDOZZ	97403	13226E6993	.PLATE, MTG WATER TANK, BOTTOM .....	1
14	XDOZZ	97403	13226E7007-1	.CONDUIT, LIQ TIGHT 0.75 DIA .....	18
15	XDOZZ	39428	7119K13	.CONNECTOR, CONDUIT LIQUID TIGHT 3/..... 4 IN STRAIGHT .....	2
16	XDOZZ	96906	M535495-97	.SCREW, WOOD.....	4
17	XDOZZ	96906	MS51967-9	.NUT, PLAIN, HEXAGON.....	6
18	XDOZZ	96906	MS35338-46	.WASHER, LOCK, SPR .....	6
19	PBOZZ	39428	3656K98	.MAGNETIC CONTACTER .....	1
20	XDOZZ	39428	5192K19	.CLAMP.....	2
21	XDOZZ	97403	13226E6994	.BRACKET, MTG WATER TANK .....	2
22	XDOZZ	97403	13226E4494	.WATER LEVEL GAUGE .....	1
23	XAOZZ	97403	13226E7011-47	..NIPPLE, PIPE 1/8-27NPT X 2 IN LG.....	1
24	XAOZZ	97403	13226E4495-4	..PLUG ADAPTER.....	1
25	XDOZZ	97403	13226E701L-42	..CHAIN, BEAD .....	1
26	XAOZZ	39428	3606T28	..COUPLING, END.....	1
27	XDOZZ	97403	13226E7011-46	..NUT, HEX NO 10-24 .....	2
28	XDOZZ	97403	13226E4494-1	..PIN O.L25XO.50LG.....	1
29	XAOZZ	97403	13226E4495-2	..SEGMENT, LINKAGE .....	1
30	XAOZZ	97403	13226E4495-1	..SEGMENT, LINKAGE .....	2
31	XDOZZ	97403	13226E7011-45	..RIVET, RNH L/8 IN X 1/2 IN.....	4
32	XAOZZ	97403	13226E4495-3	..ROD, RETAINING .....	1

END OF FIGURE

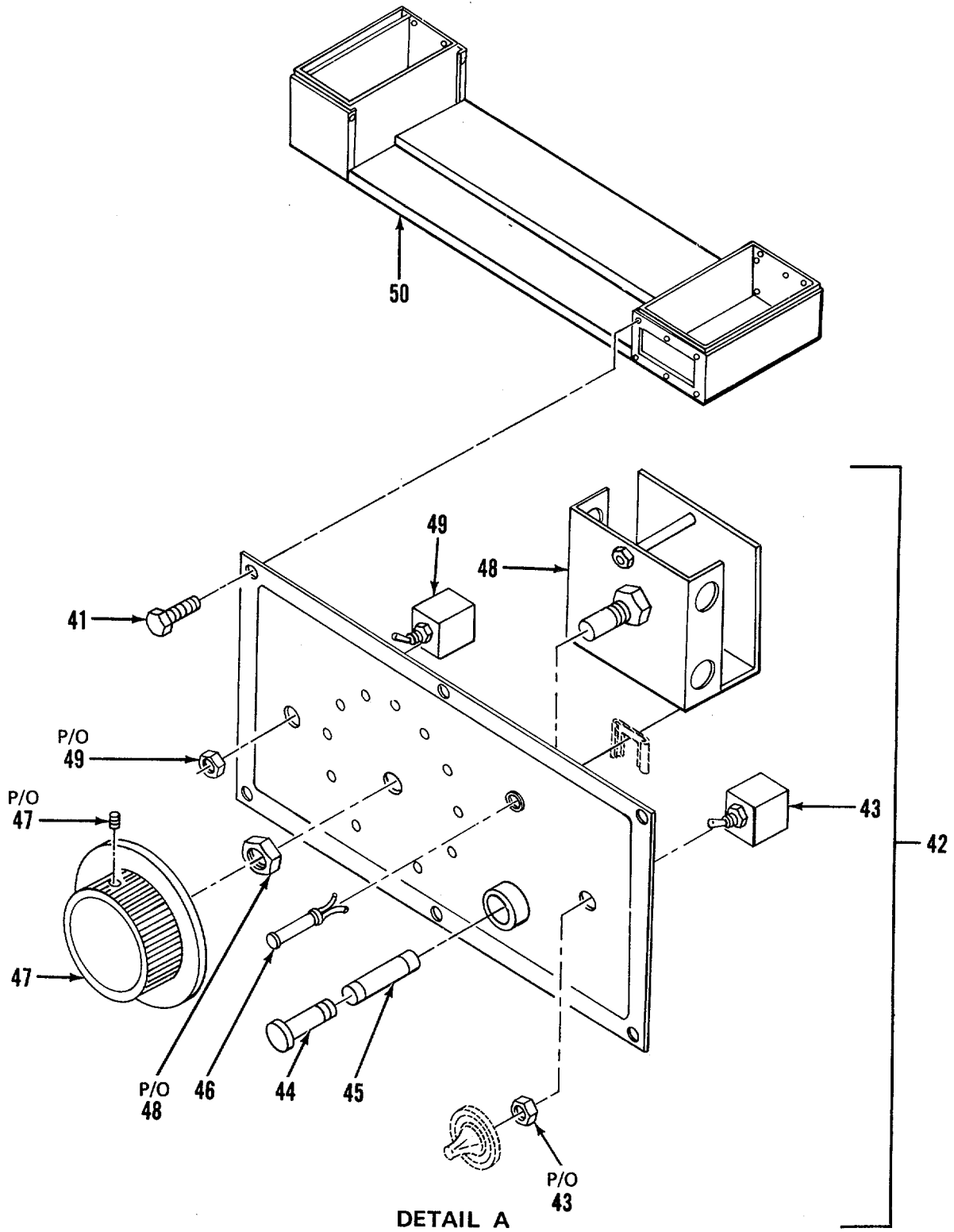

Figure 29. Film Dryer (Sheet 1 of 3)

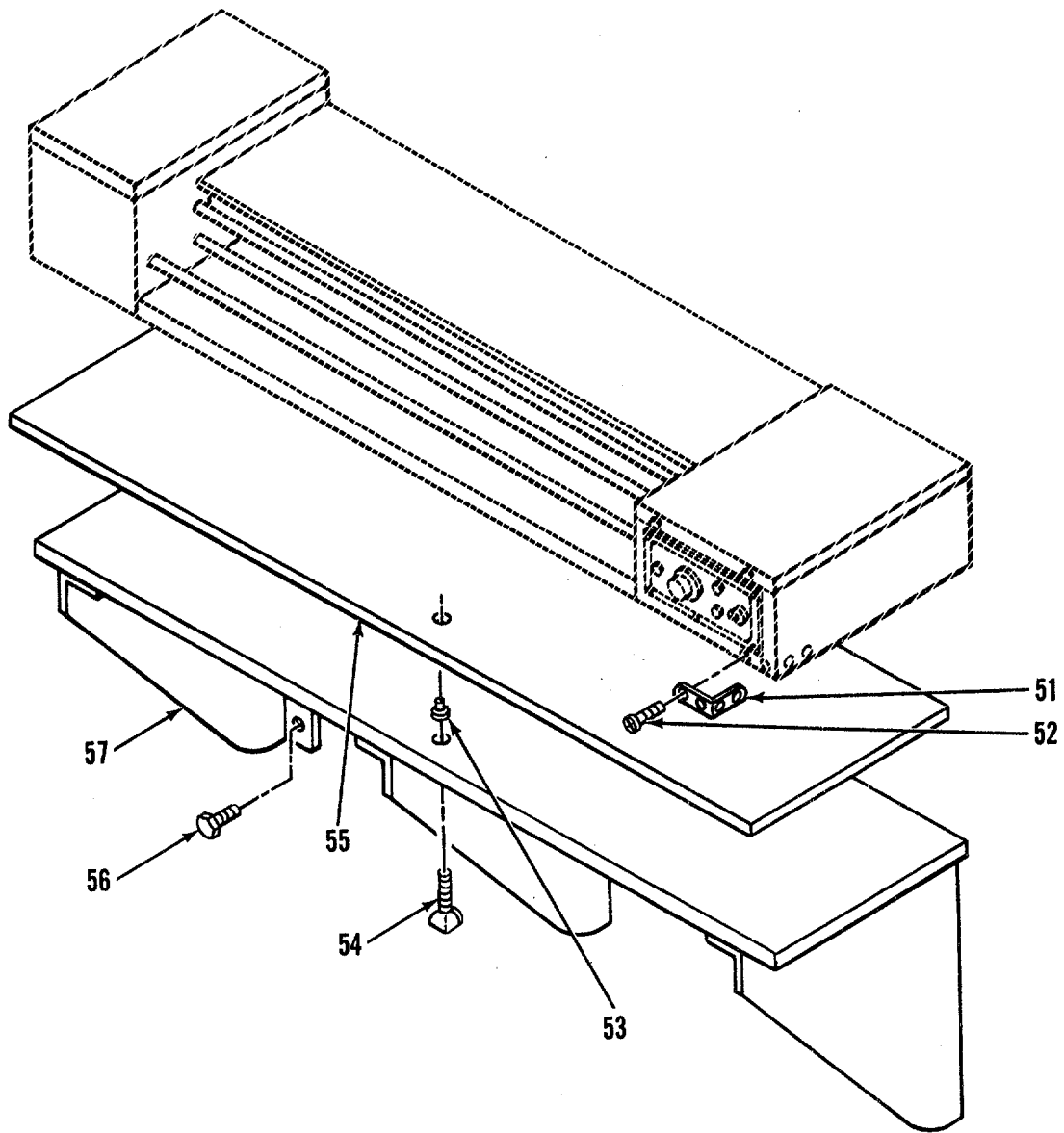

Figure 29. Film Dryer (Sheet 2 of 3)

(1) ITEM NO	(2) SMR CODE	(3) FSCM	(4) PART NUMBER	(5) DESCRIPTION AND USABLE ON CODES (UOC)	(6) QTY
GROUP 06 PHOTOGRAPHIC PRINT DRYER					
FIG. 29 FILM DRYER					
1	PFOFF	59166	3040	DRIER, PHOTOGRAPHIC .....	1
2	XDOZZ	59166	3040-35	SCREW 1/4-20 X 1/2.....	8
3	XDOZZ	59166	3040-24	COVER, LEFT SIDE .....	1
4	XDOZZ	59166	3040-25	COVER, RIGHT SIDE .....	1
5	XDOZZ	59166	3040-18B	COVER, ROLLER.....	1
6	XDOZZ	59166	3040-16B	DRIP TRAY .....	1
7	XDOZZ	59166	3040-11	FOOT, RUBBER .....	4
8	XDOZZ	59166	3040-23	COUPLING, GEAR .....	1
9	XDOZZ	59166	3040-33	SCREW 10-32 X 1/2.....	4
10	XDOZZ	59166	3040-38	WASHER 10-32 X 3/16.....	4
11	XDOZZ	59166	3040-39	WASHER, LOCK, SPRING .....	4
12	PBOFF	59166	3040-1	MOTOR, GEAR.....	1
13	XDOZZ	59166	3040-20A	BRACKET, GEAR MOTOR .....	1
14	XDOZZ	59166	3040-30	GROMMET, ELEC CORD .....	1
15	XDOZZ	59166	3040-31	POWERCORD.....	1
16	XDOZZ	59166	3040-10	GEAR, NYLON D HOLE.....	6
17	XDOZZ	59166	3040-10A	GEAR, NYLON D HOLE.....	1
18	XDOZZ	59166	3040-12	GEAR ALUMINUM .....	1
19	XDOZZ	59166	3040-8	WASHER, BRASS .....	1
20	XDOZZ	59166	3040-6	STATION, TOP RIGHT .....	1
21	XDOZZ	59166	3040-4	STATION, TOP LEFT.....	1
22	XDOZZ	59166	3040-7	STATION, BOT RIGHT .....	1
23	XDOZZ	59166	3040-5	STATION, BOT LEFT.....	1
24	PAOZZ	59166	3040-9	TY-BELT .....	40
25	XDOZZ	59166	3040-26	CORK.....	4
26	XDOZZ	59166	3040-21	RING BUFFER.....	20
27	XDOZZ	59166	3040-22	BEARING .....	16
28	XDOZZ	59166	3040-29	GROMMET .....	4
29	XDOZZ	59166	3040-13B	GUIDE ROD.....	3
30	XDOZZ	59166	3040-148	SQUEEZE ROLLER.....	2
31	XDOZZ	59166	3040-3B	AIR TUBE .....	4
32	XDOZZ	59166	3040-15B	CONVEYOR ROLLER.....	4
33	XDOZZ	59166	3040-44	FILTER BOARD, RING .....	1
34	PAOZZ	59166	3040-27	FILTER MEDIA, AIR CC.....	1
35	XDOZZ	59166	3040-34	SCREW 8-32 X 3/8.....	8
36	XDOZZ	59166	3040-40	WASHER, FLAT 8-32.....	4
37	XDOZZ	59166	3040-41	WASHER, LOCK 8-32.....	8
38	XDOZZ	59166	3040-28	GASKET, AIR PUMP .....	2
39	PBOZZ	59166	3040-42	PUMP, AIRLIFT .....	2
40	XDOZZ	59166	3040-2	BRACKET, AIR PUMP .....	1
41	XDOZZ	59166	3040-37	SCREW, SHEET METAL NO 6.....	6
42	XDOZZ	59166	3040-19	CONTROL UNIT .....	1
43	PBOZL	59166	3040-19E	SWITCH, ELECTRICAL .....	1
44	XDOZZ	59166	3040-19D	FUSE POT .....	1
45	PAOZZ	59166	3040-19G	FUSE, CARTRIDGE.....	1
46	PAOZZ	59166	3040-19C	FUSE, CARTRIDGE.....	1
47	XDOZZ	59166	3040-19B	KNOB, CCNTROL.....	1



**SECTION II**

**TM 5-3610-257-24P**

(1) ITEM NO	(2) SMR CODE	(3) FSCM	(4) PART NUMBER	(5) DESCRIPTION AND USABLE ON CODES (UOC)	(6) QTY
48	PBOZZ	59166	3040-19F	CONTROLLER, MOTOR.....	1
49	PBOZZ	59166	3040-19A	SWITCH, FORWARD-REV .....	1
50	XDOZZ	59166	3040-178	CABINET .....	1
51	XDOZZ	39428	9543K5	BUMPER, COR, RBR.....	1
52	XDOZZ	96906	MS51861-37	SCREW, TAPPING, THREA .....	4
53	XDOZZ	96906	MS27130-32	NUT, CLINCH.....	1
54	XDOZZ	96906	MS21316-35	THUMBSCREW .....	1
55	XDOZZ	97403	13226E4539	PLATE, MOUNTING FILM DRYER .....	1
56	XDOZZ	96906	MS16992-52	BOLT, LAG .....	10
57	XDOZZ	97403	13226E4538	SHELF, FILM DRYER .....	1

END OF FIGURE

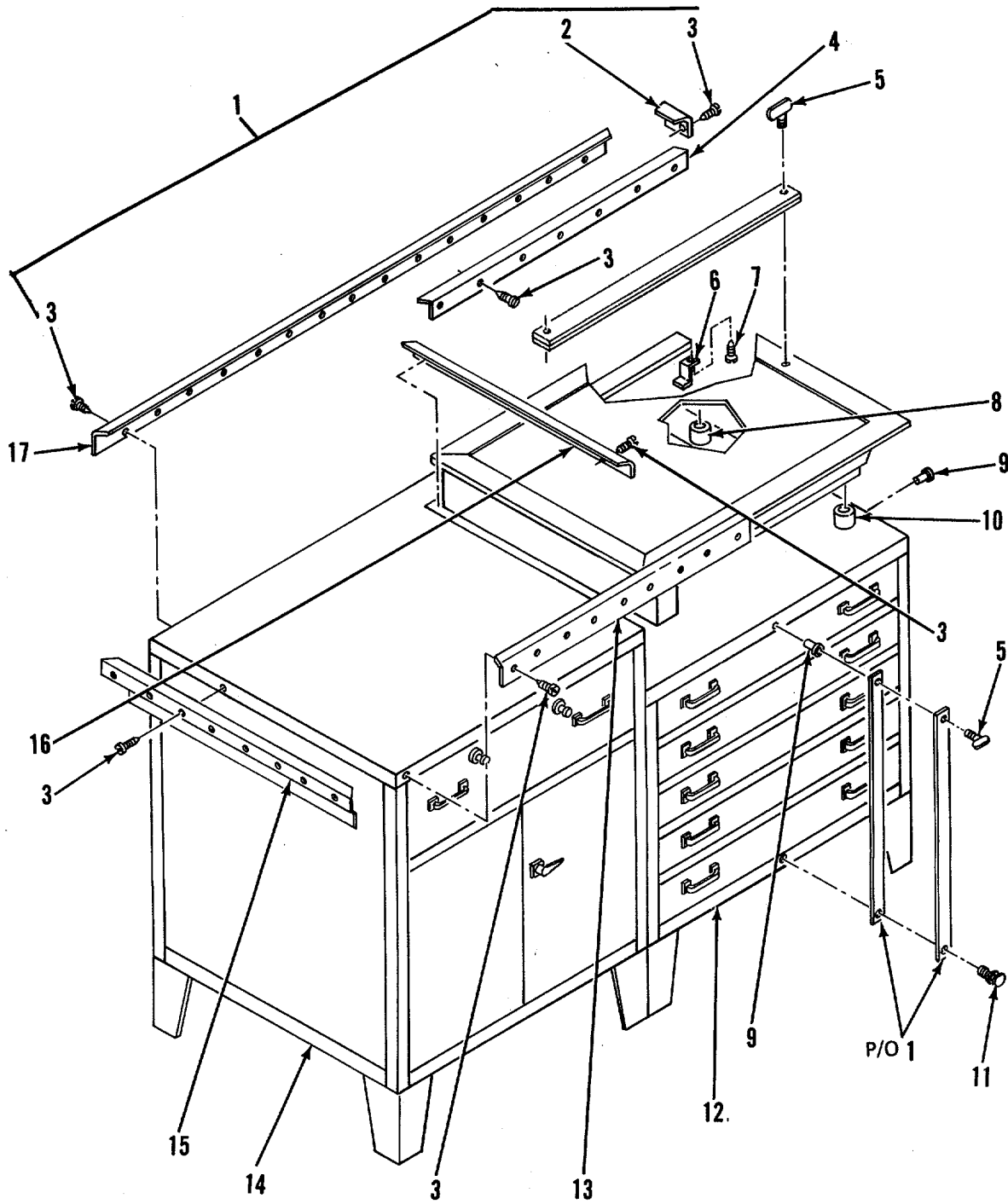

Figure 30. Light Table Cabinet Assembly (Sheet 1 of 3)

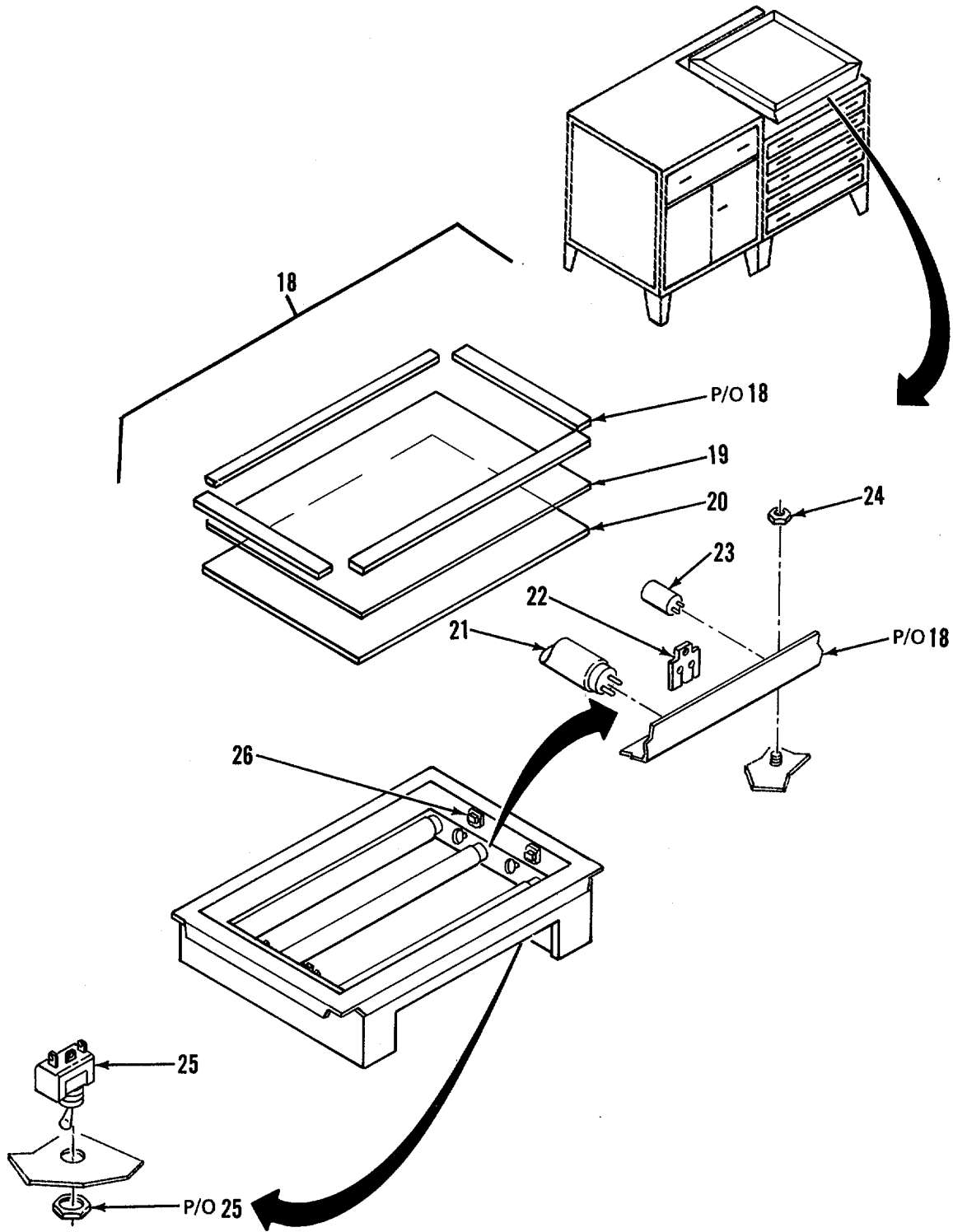

Figure 30. Light Table Cabinet Assembly (Sheet 2 of 3)

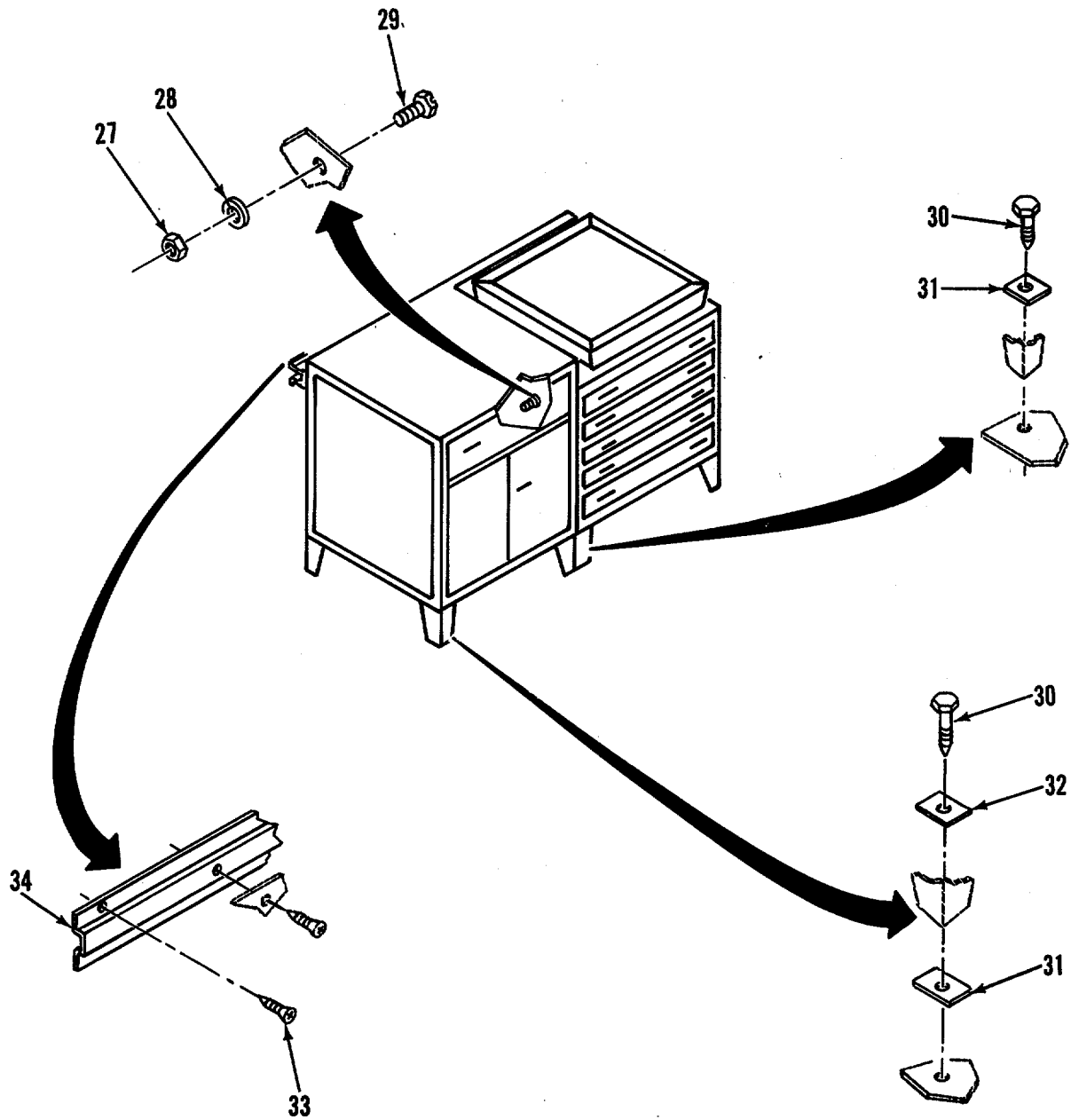

Figure 30. Light Table Cabinet Assembly (Sheet 3 of 3)

## SECTION II

TM 5-3610-257-24P

(1) ITEM NO	(2) SMR CODE	(3) CAGEC	(4) PART NUMBER	(5) DESCRIPTION AND USABLE ON CODES (UOC)	(6) QTY
GROUP 07 LIGHT TABLE CABINET ASSEMBLY					
FIG. 30 LIGHT TABLE CABINET ASSEMBLY					
1	XDOOO	97403	13226E4504	CABINET-LIGHT TABLE ASSY.....	1
2	XDOZZ	97403	13226E4501	TRIM, TABLE TOP.....	1
3	XDOZZ	96906	MS51861-17C	SCREW, TPG, OVH.....	54
4	XDOZZ	97403	13226E4502	TRIM, TABLE TOP.....	1
5	XDOZZ	97403	13226E4498	SCREW, THUMB 0.250-2OUNC-2B.....	3
6	XDOZZ	97403	13226E4390	BRACKET.....	2
7	XDOZZ	96906	MS51861-67C	SCREW, TPG, OVH.....	4
8	XDOZZ	97403	13226E45L11-1	SHOCK MOUNT CAB-LT TBL ASSY.....	2
9	XDOZZ	96906	MS27130-31	NUT, BLIND.....	3
10	XDOZZ	97403	13226E4511-2	SHOCK MOUNT CAB-LT TBL ASSY.....	2
11	XDOZZ	97403	13226E4397	BASE, CABINET DRAWER.....	1
12	XDOZZ	81349	MIL-C-40060/15	CABINET, FIVE DWR.....	1
13	XDOZZ	97403	13226E4471	TRIM, TABLE TOP.....	1
14	XDOZZ	81349	MIL-C-40060/1	CABINET.....	1
15	XDOZZ	97403	13226E4472	TRIM, TABLE TOP.....	1
16	XDOZZ	97403	13226E4503	TRIM, TABLE TOP.....	1
17	XDOZZ	97403	13226E4500	TRIM, TABLE TOP.....	1
18	PFOOO	93791	VLT32T	TABLE, LIGHT.....	1
19	XDOZZ	81348	DD-G-451 TYPE 2 CL1	GLASS.....	1
20	XDOZZ	39428	8560R999	PLEXIGLASS..... V 0.125X31.875X24.875(OPAQUE).....	
21	PAOZZ	88204	F20T12/WW	LAMP, FLUORESCENT.....	3
22	XDOZZ	82634	175	CLIP, RETAINER.....	6
23	PAOZZ	07329	FS-2	CONDENSER, CERAMIC.....	3
24	XDOZZ	96906	MS35649-202	NUT, HEX, SLFLKG.....	10
25	PBOZZ	02929	35	SWITCH, TOGGLE.....	1
26	PAOZZ	08595	140 H	BALLAST, LAMP.....	
27	XDOZZ	96906	MS35649-2252	NUT, PLAIN, HEXAGON.....	1
28	XDOZZ	96906	MS35338-40	WASHER, LOCK.....	1
29	XDOZZ	96906	MS51095-308	SCREW, HEX HD.....	1
30	XDOZZ	96906	MS16992-52	BOLT, LAG.....	36
31	XDOZZ	97403	13226E4388-2	PLATE, CAB MTG-LOWER.....	8
32	XDOZZ	97403	13226E4388-1	PLATE, CAB MTG-UPPER.....	4
33	XDOZZ	96906	MS24617-46	SCREW, SELF TAPPING.....	6
34	XDOZZ	97403	13226E4391	BRACKET, CAB MTG.....	1

END OF FIGURE

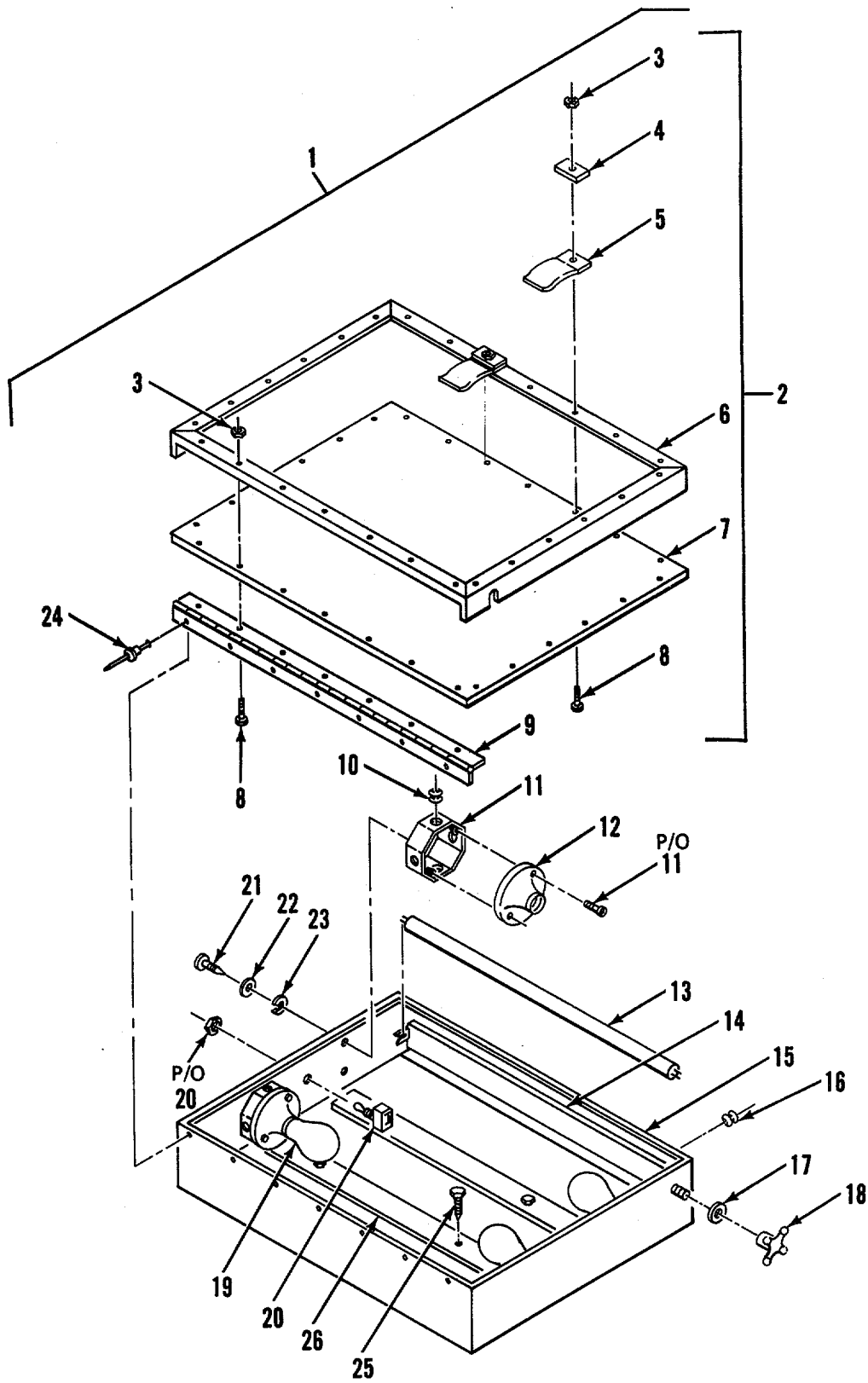

Figure 31. Viewing Stand Assembly

SECTION II

TM 5-3610-257-24P

(1) ITEM NO	(2) SMR CODE	(3) CAGEC	(4) PART NUMBER	(5) DESCRIPTION AND USABLE ON CODES (UOC)	(6) QTY
-------------------	--------------------	--------------	-----------------------	--	------------

GROUP 07 LIGHT TABLE CABINET ASSEMBLY

FIG. 31 VIEWING STAND ASSEMBLY

1	PFOOO	97403	13226E4460	VIEWING STAND ASSY .....	1
2	XDOOO	97403	13226E4459	LENSE ASSY VIEWING STAND .....	1
3	XDOZZ	96906	MS35649-282	NUT,PLAIN,HEXAGON .....	26
4	XDOZZ	97403	13226E4412	STIFFENER,FILM CLIP .....	2
5	XDOZZ	97403	13226E4413	CLIP,FILM .....	2
6	XDOZZ	97403	13226E4446	FRAME,DIFFUSER .....	1
7	XDOZZ	97403	13226E4445	DIFFUSER .....	1
8	XDOZZ	96906	MS35190-238	SCREW,MACHINE .....	26
9	XDOZZ	97403	13226E4456	HINGE,CONTINUOUS .....	1
10	XDOZZ	96906	MS35489-10	GROMMET .....	8
11	XDOZZ	81603	125	BOX,JUNCTION .....	4
12	XDOZZ	94222	S295	SOCKET,PORCELAIN .....	4
13	PAOZZ	96906	MS15589-4	LAMP,FLUORESCENT .....	2
14	XDOZZ	06960	S120PH-F20512	FIXTURE,FLUOR LIGHT .....	2
15	XDOZZ	97403	13226E4458	BOX ASSY, LIGHT .....	1
16	XDOZZ	96906	MS35490-11	GROMMET,NONMETALLIC .....	1
17	XDOZZ	96906	MS27183-11	WASHER,FLAT .....	2
18	XDOZZ	39428	6047R	KNOB 1/4UNC .....	2
19	PAOZZ	15638	B4905	LAMP,INCANDESCENT LIGHT, .....	4
				INCANDESCENT,RED .....	
20	PBOZZ	96906	MS25307-232	SWITCH,TOGGLE .....	1
21	XDOZZ	96906	MS35206-245	SCREW,MACHINE .....	12
22	XDOZZ	96906	MS27183-41	WASHER,FLAT .....	12
23	XDOZZ	96906	MS35338-42	WASHER,LOCK .....	12
24	XDOZZ	96906	MS26000-MP4W4	RIVET .....	7
25	XDOZZ	96906	MS16992-52	BOLT,LAG .....	10
26	XDOZZ	97403	13226E6985	BRACKET,MOUNTING VIEWING STAND .....	2

END OF FIGURE

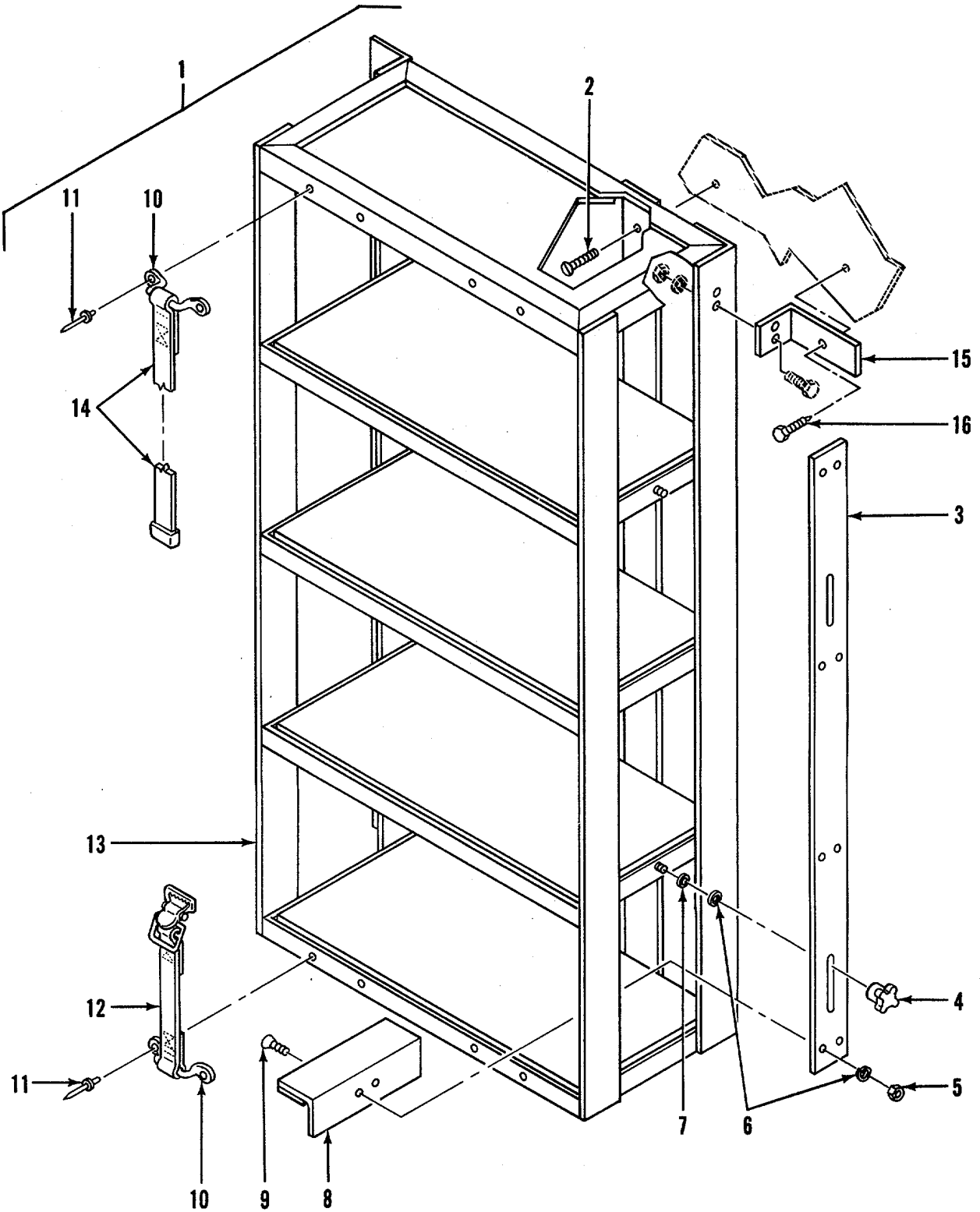

Figure 32. Lamp Storage Rack Assembly



SECTION II

TM 5-3610-257-24P

(1) ITEM NO	(2) SMR CODE	(3) CAGEC	(4) PART NUMBER	(5) DESCRIPTION AND USABLE ON CODES (UOC)	(6) QTY
-------------------	--------------------	--------------	-----------------------	--	------------

GROUP 08 FURNITURE AND CABINETS

FIG. 32 LAMP STORAGE RACK ASSEMBLY

1	XDOOO	97403	13226E4519	LAMP STORAGE RACK ASSY.....	1
2	XDOZZ	96906	MS35495-114	SCREW,WOOD.....	8
3	XDOZZ	97403	L3226E4406	BAR,CLAMP.....	2
4	XDOZZ	39428	6047K22	KNOB 5/16-18UNC.....	4
5	XDOZZ	96906	MS51967-2	NUT,PLAIN,HEXAGON.....	16
6	XDOZZ	96906	MS35338-44	WASHER,LOCKSPRING.....	20
7	XDOZZ	96906	MS27183-9	WASHER,FLAT.....	4
8	XDOZZ	97403	13226E4405	CLAMP,ANGLE.....	8
9	XDOZZ	96906	MS35190-288	SCREW,MACHINE.....	16
10	XDOZZ	96906	MS51939-1	LOOP,STRAP FASTENER.....	8
12	XDOZZ	97403	L3226E4416-3	STRAP AND BUCKLE ASSY.....	2
13	XDOZZ	97403	13226E4518	FRAME LIGHT STORAGE RACK.....	1
14	XDOZZ	97403	13226E4415-3	STRAP AND CLIP ASSY.....	2
15	XDOZZ	97403	13226E4506	BRACKET,MTG LIGHT STORAGE RACK.....	3
16	XDOZZ	96906	MS16992-520	BOLT.....	7

END OF FIGURE

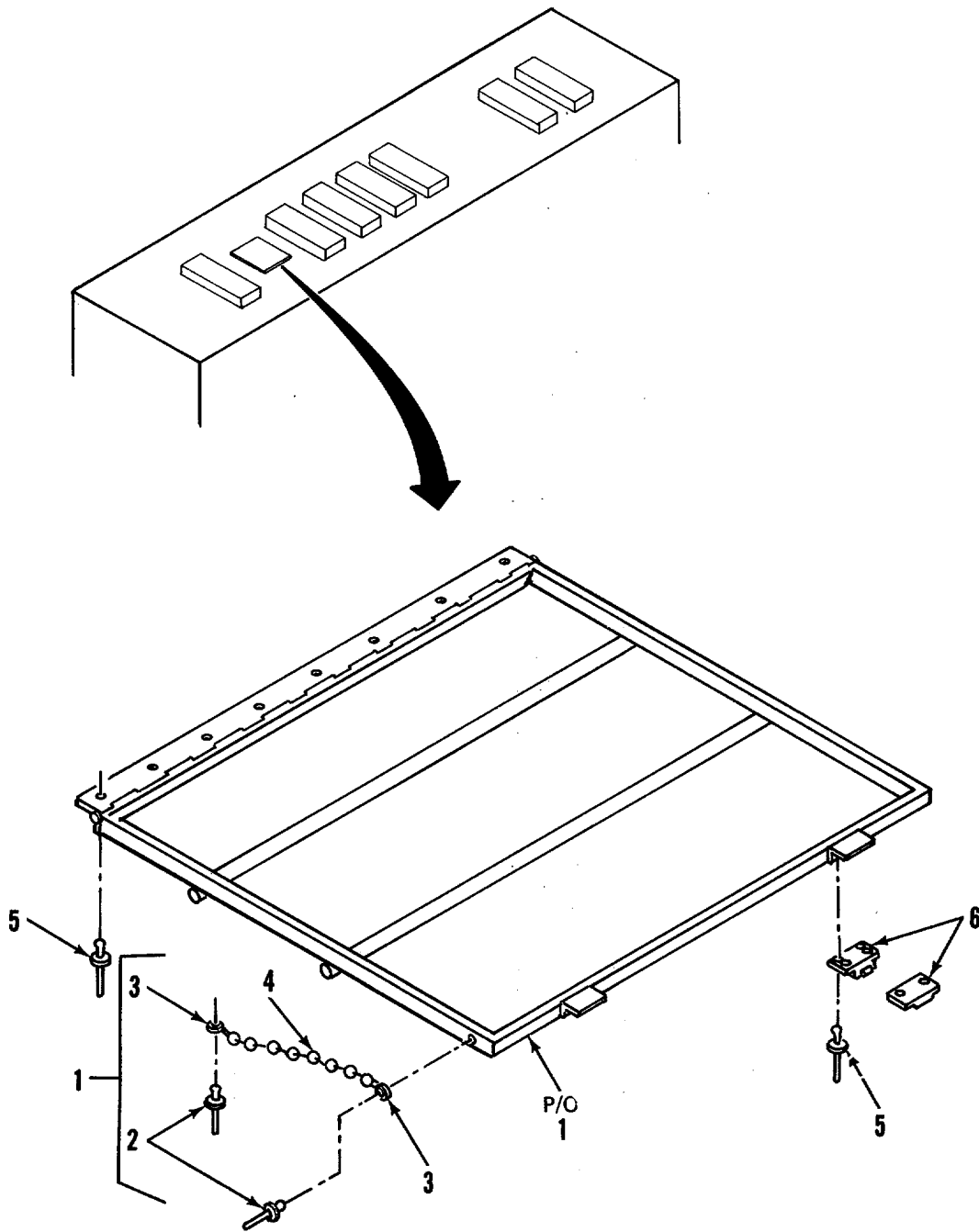

Figure 33. Contact Screen Rack Assembly

**SECTION II**

**TM 5-3610-257-24P**

(1) ITEM NO	(2) SMR CODE	(3) CAGEC	(4) PART NUMBER	(5) DESCRIPTION AND USABLE ON CODES (UOC)	(6) QTY
-------------------	--------------------	--------------	-----------------------	--	------------

GROUP 08 FURNITURE AND CABINETS

FIG. 33 CONTACT SCREEN RACK ASSEMBLY

1	XDOOO	97403	13226E4513	RACK ASSY CONTACT SCREEN.....	1
2	XDOZZ	96906	MS20600-MP4W3	RIVET .....	4
3	XDOZZ	39428	3606T28	COUPLING,END .....	4
4	XDOZZ	97403	13226E4513-4	CHAIN,BEAD 1/8 DIA X 13 LG.....	2
5	XDOZZ	96906	MS20600-MP4W6	RIVET,BLIND .....	16
6	XDOZZ	39428	1664A4	CUPBOARD CATCH SLIDING KNOB.....	1

END OF FIGURE

**33-1**

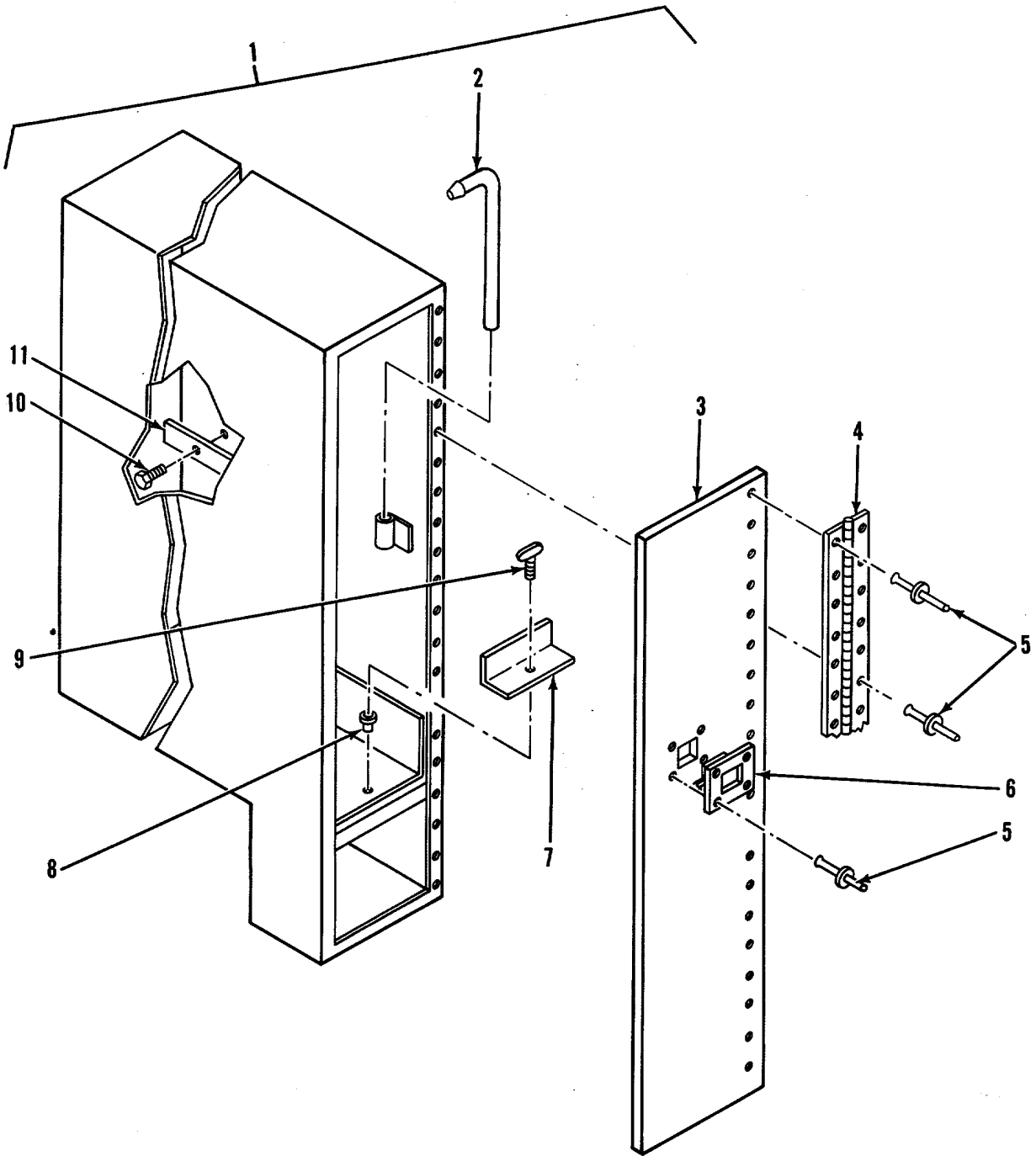

Figure 34. Developing Tray Cabinet

SECTION II

TM 5-3610-257-24P

(1) ITEM NO	(2) SMR CODE	(3) CAGEC	(4) PART NUMBER	(5) DESCRIPTION AND USABLE ON CODES (UOC)	(6) QTY
-------------------	--------------------	--------------	-----------------------	--	------------

GROUP 08 FURNITURE AND CABINETS

FIG. 34 DEVELOPING TRAY CABINET

1	XDOOO	97403	13226E4457	CABINET DEVELOPING TRAY.....	1
2	XDOZZ	97403	13226E4457-7	ROD,RETAINING .....	1
3	XDOZZ	97403	13226E4457-1	DOOR.....	1
4	XDOZZ	96906	MS20257-C2-4800	HINGE,CONTINUOUS .....	1
5	XDOZZ	96906	MS20600-MP4W2	RIVET,BLIND..... V	
6	XDOZZ	39428	1675A1	LATCH PADDLE HANDLE.....	1
7	XDOZZ	97403	13226E445T-9	STOP,TRAY.....	1
8	XDOZZ	96906	MS27130-32	NUT,CLINCH.....	1
9	XDOZZ	97403	13226E4498	SCREW,THUMB 0.250-2OUNC-2B.....	1
10	XDOZZ	96906	MS16992-52	BOLT,LAG .....	4
11	XDOZZ	97403	13226E7814	PLATE,MOUNTING.....	2

END OF FIGURE

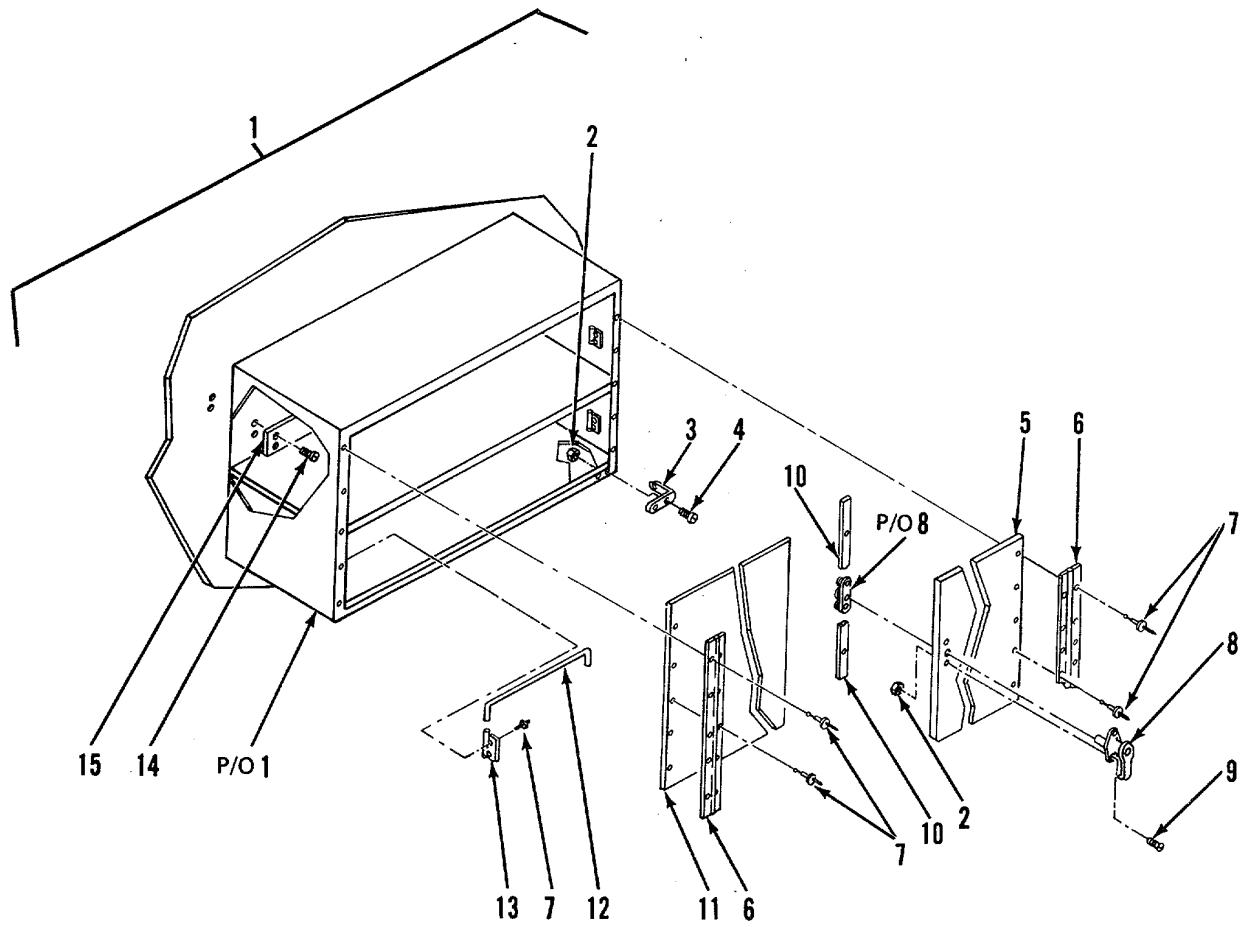

Figure 35. Storage Cabinet

SECTION II

TM 5-3610-257-24P

(1) ITEM NO	(2) SMR CODE	(3) CAGEC	(4) PART NUMBER	(5) DESCRIPTION AND USABLE ON CODES (UOC)	(6) QTY
-------------------	--------------------	--------------	-----------------------	--	------------

GROUP 08 FURNITURE AND CABINETS

FIG. 35 STORAGE CABINET

1	XDOOO	97403	13226E4411	STORAGE CABINET.....	1
2	XDOZZ	96906	MS35649-202	NUT,HEX,SLFLKG.....	6
3	XDOZZ	39428	9543K5.	BUMPER,COR,RBR.....	1
4	XOOZZ	96906	MS35206-247	SCREW,MACHINE.....	4
5	XDOZZ	97403	13226E4411-5	DOOR,LEFT 0.048 (18 GAGE).....	1
6	XDOZZ	96906	MS35822-11D	HINGE,BUTT .....	1
7	XDOZZ	96906	MS20600-B6W8	RIVET,BLIND..... V	
8	XDOZZ	97403	13226E7011-31	HANDLE,LEVER.....	1
9	XDOZZ	96906	MS35206-261	SCREW,MACHINE.....	2
10	XDOZZ	97403	13226E4411-8	ARM,CATCH.....	2
11	XDOZZ	97403	13226E4411-4	DOOR,RIGHT 0.048 (18 GAGE) .....	1
12	XDOZZ	97403	13226E4400	ROD,RETAINING .....	2
13	XDOZZ	97403	13226E4399	SOCKET,RTNG ROD.....	2
14	XDOZZ	96906	MS16992-520	BOLT .....	8
15	XDOZZ	97403	13226E4507	MOUNTING BRACKET WALL CABINET.....	2

END OF FIGURE

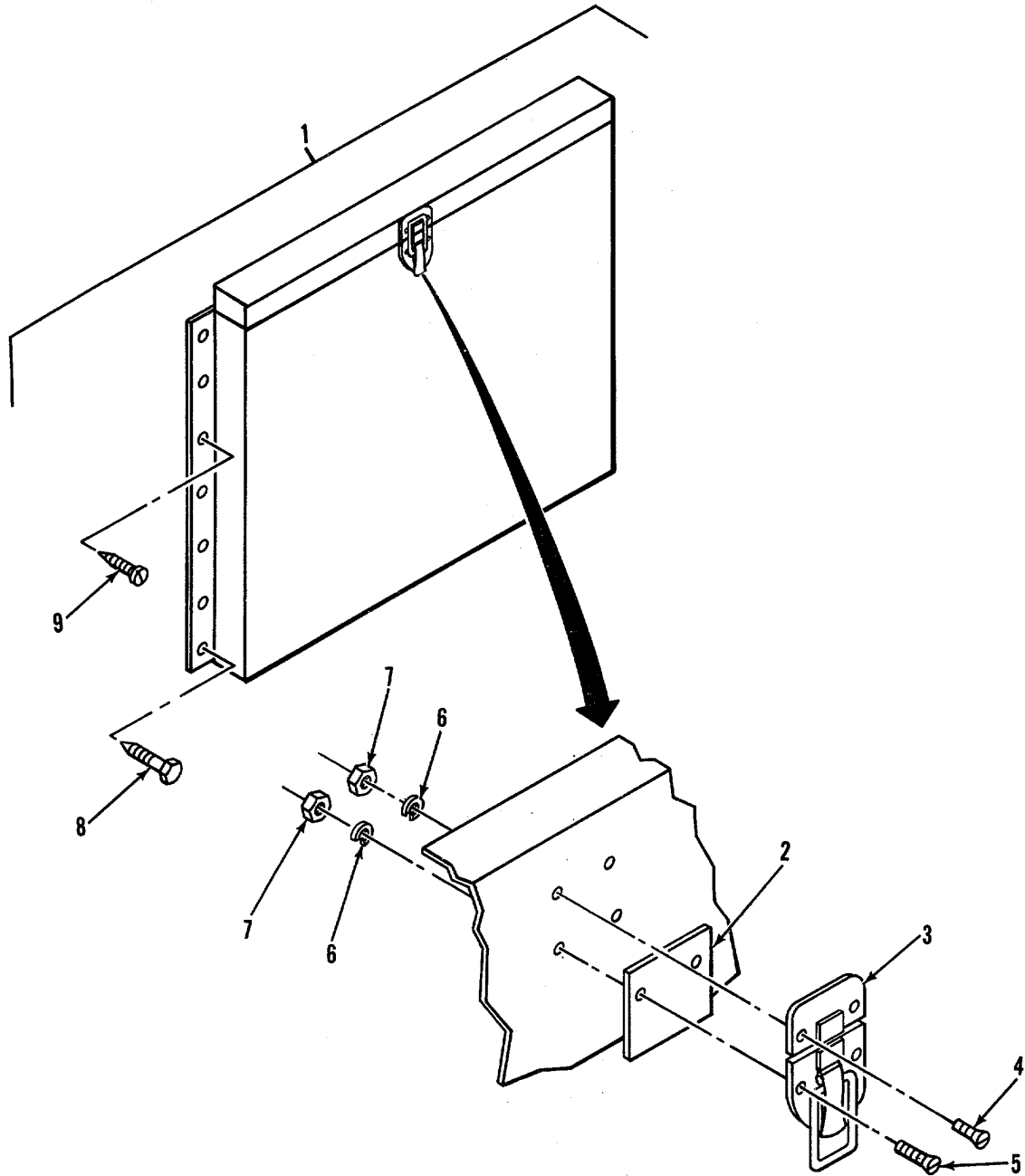

Figure 36. Target Storage Box



SECTION II

TM 5-3610-257-24P

(1) ITEM NO	(2) SMR CODE	(3) CAGEC	(4) PART NUMBER	(5) DESCRIPTION AND USABLE ON CODES (UOC)	(6) QTY
-------------------	--------------------	--------------	-----------------------	--	------------

GROUP 08 FURNITURE AND CABINETS

FIG. 36 TARGET STORAGE BOX

1	XDOOO	97403	L3226E4429	BOX,TARGET STORAGE.....	1
2	XDOZZ	97403	13226E4429-5	SHIM.....	2
3	XDOZZ	21192	435	LATCH SET .....	1
4	XDOZZ	88044	AN505-4-4	SCREW,FLAT HEAD.....	2
5	XDOZZ	88044	AN505-4-6	SCREW,FLAT HEAD.....	2
6	XDOZZ	96906	MS35338-40	WASHER,LOCK.....	4
7	XDOZZ	96906	MS35649-242	NUT,PLAIN,HEXAGON.....	4
8	XDOZZ	96906	MS16992-520	BOLT .....	2
9	XDOZZ	96906	MS24617-46	SCREW,SELF TAPPING..... V	

END OF FIGURE

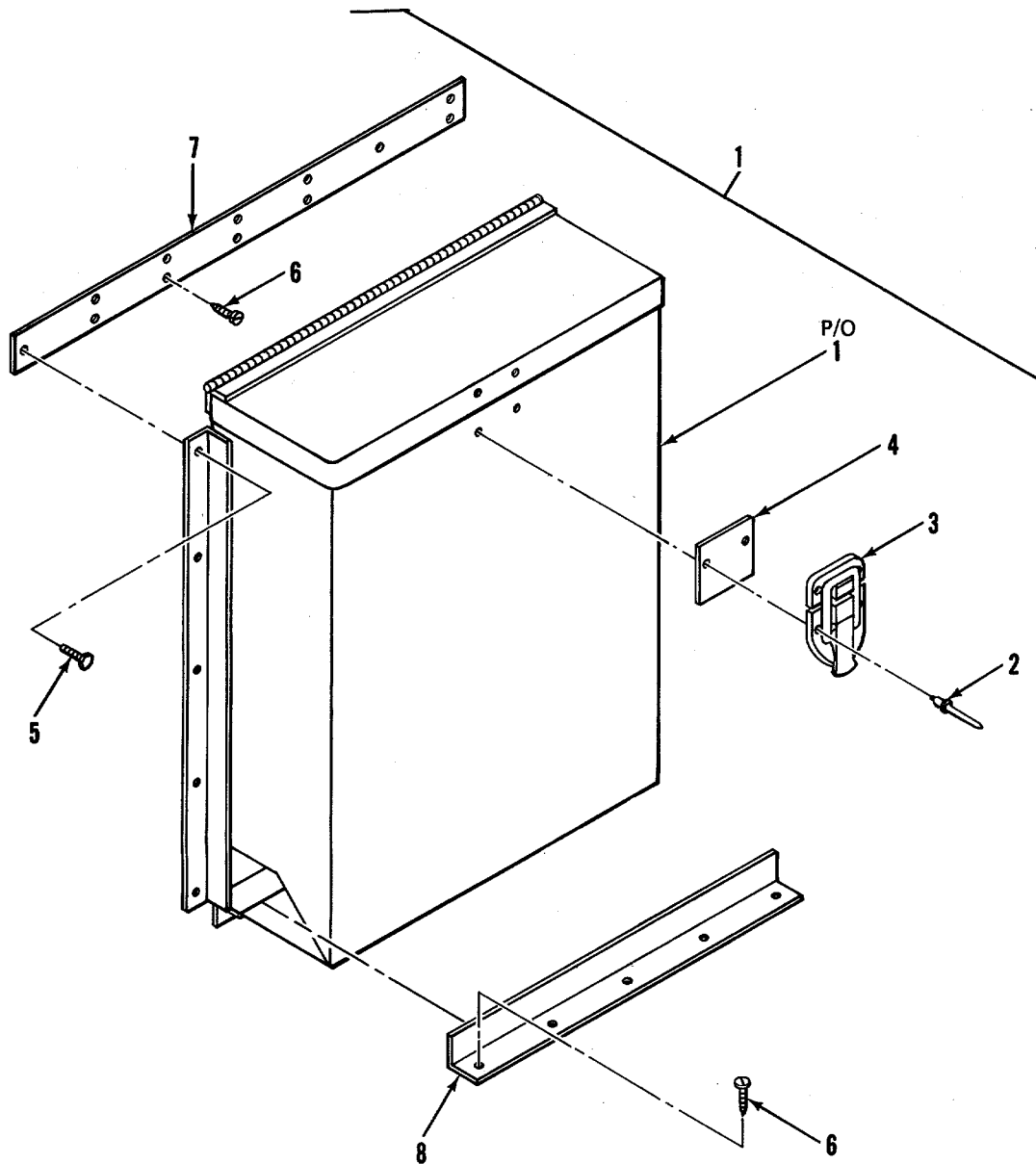

Figure 37. Film Storage Box

SECTION II

TM 5-3610-257-24P

(1) ITEM NO	(2) SMR CODE	(3) CAGEC	(4) PART NUMBER	(5) DESCRIPTION AND USABLE ON CODES (UOC)	(6) QTY
-------------------	--------------------	--------------	-----------------------	--	------------

GROUP 08 FURNITURE AND CABINETS

FIG. 37 FILM STORAGE BOX

1	XDOOO	97403	13226E4410	BOX,FILM STORAGE .....	1
2	XDOZZ	96906	MS20600-MP4W6	RLVET,BLIND .....	4
3	XDOZZ	21192	435	LATCH SET .....	1
4	XDOZZ	97403	13226E4425-7	PLATE,LATCH.....	1
5	XDOZZ	39428	92198A537	SCREW,CAP,HEX HD 1/4-2OUNC X 1/2.....	2
				LG CRES.....	
6	XDOZZ	96906	MS24617-46	SCREW,SELF TAPPING.....	v
7	XDOZZ	97403	13226E6986	PLATE,MOUNTING FILM STORAGE BOX.....	2
8	XDOZZ	97403	13226E6987	BRACKET FILM STORAGE BOX.....	1

END OF FIGURE

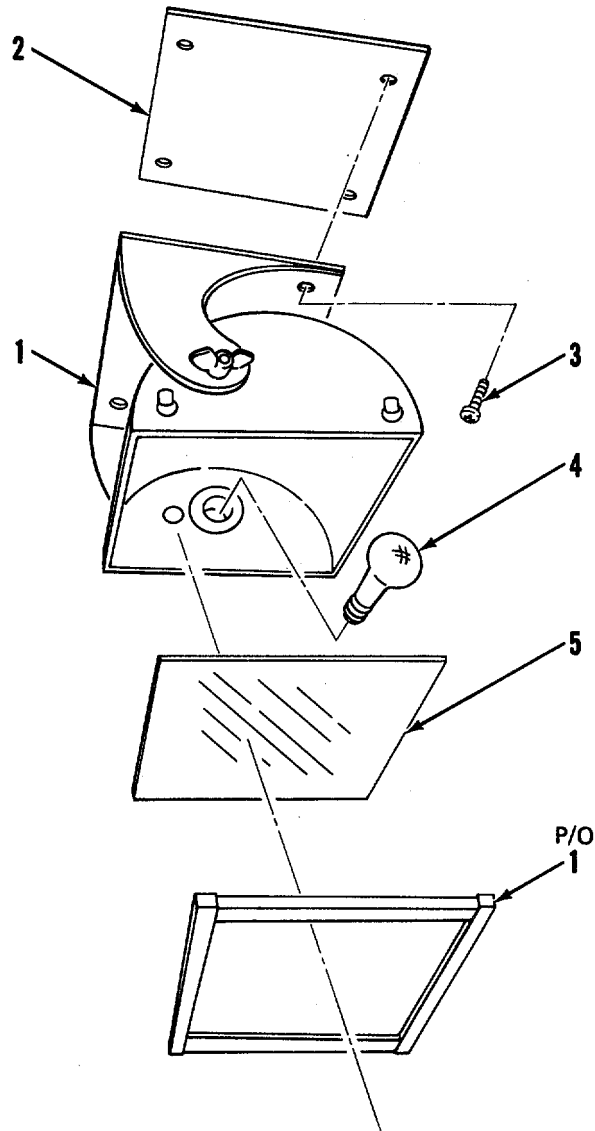

Figure 38. Support Items (Sheet 1 of 3)

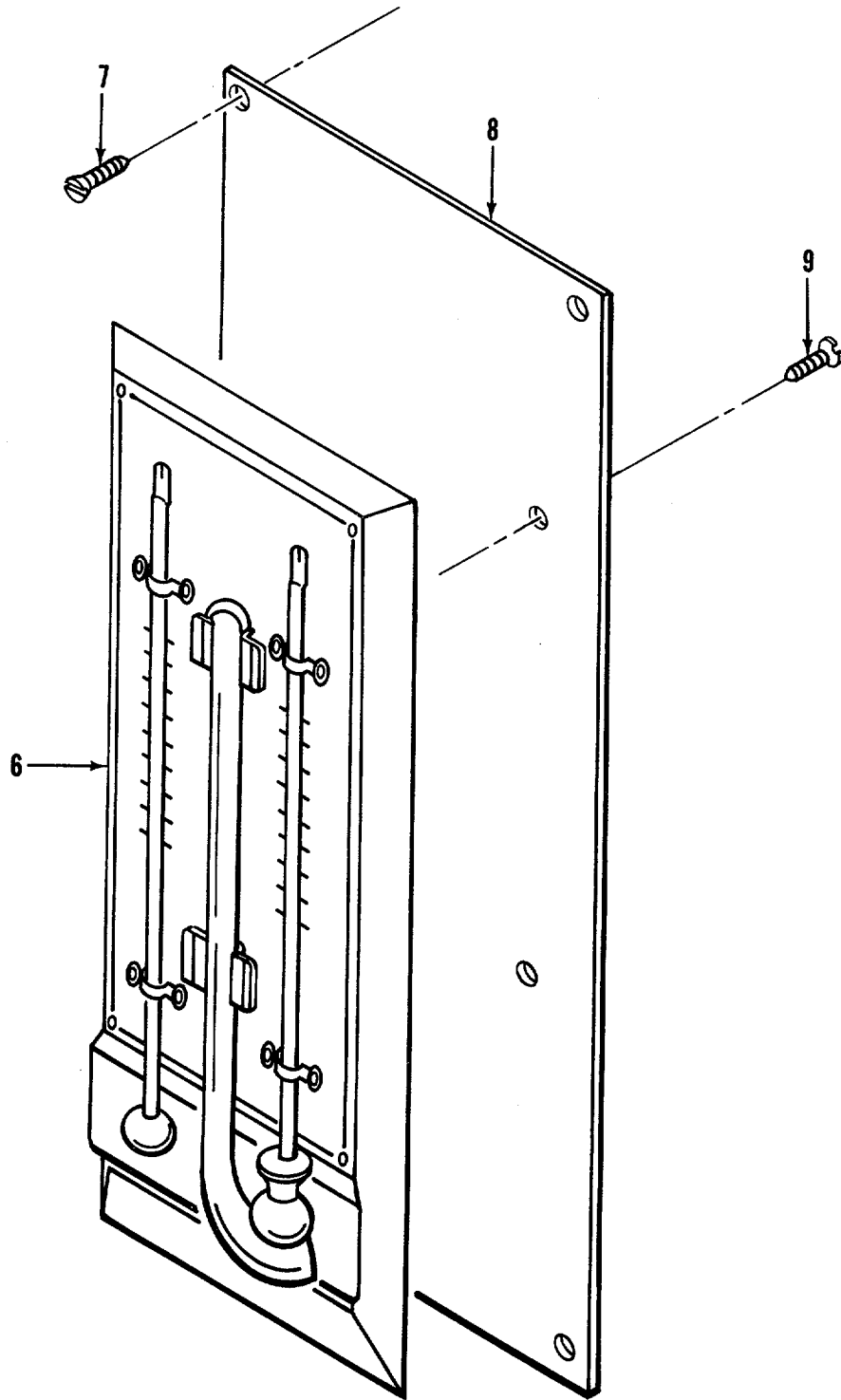

Figure 38. Support Items (Sheet 2 of 3)

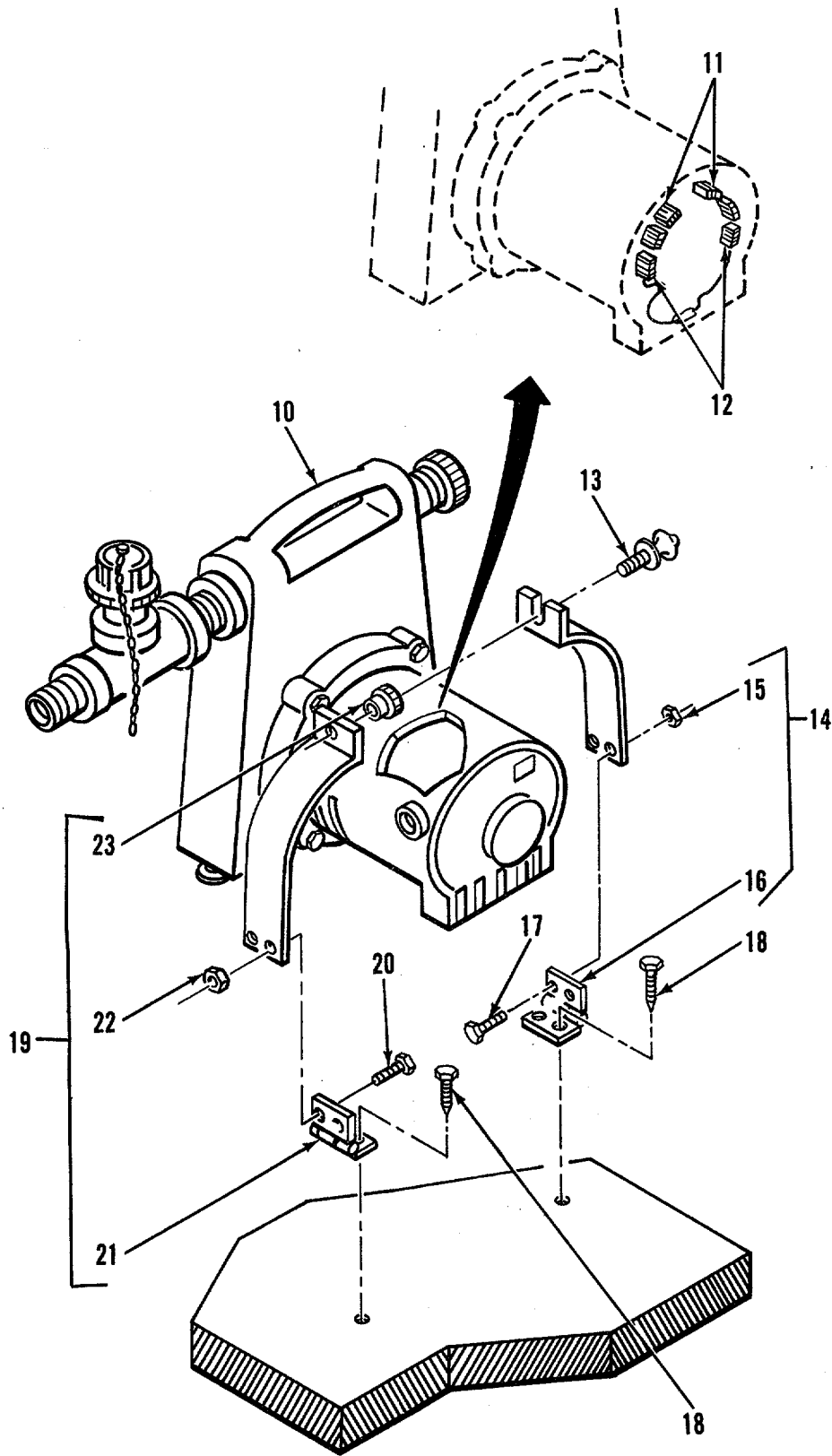

Figure 38. Support Items (Sheet 3 of 3)

SECTION II

TM 5-3610-257-24P

(1) ITEM NO	(2) SMR CODE	(3) FSCM	(4) PART NUMBER	(5) DESCRIPTION AND USABLE ON CODES (UOC)	(6) QTY
GROUP 09 SUPPORT ITEMS					
FIG. 38 SUPPORT ITEMS					
1	PFOZZ	97403	13226E7310	SAFELIGHT, DARKROOM, PHOTOGRAPHIC .....	3
2	XDOZZ	97403	13226E6995	PLATE, MOUNTING SAFELIGHT .....	6
3	XDOZZ	96906	M524617-46	SCREW, SELF TAPPING .....	V
4	PAOZZ	08805	25A/W	LAMP, INCANDESCENT 25W, 120V .....	3
5	XDOZZ	19139	152-1723	FILTER.....	3
6	PFOZZ	64467	3L4	PSYCHROMETER .....	1
7	XDOZZ	96906	MS51861-37	SCREW, TAPPING, THREE .....	V
8	XDOZZ	97403	13226E6988	PLATE, MOUNTING PSYCHROMETER .....	1
9	XDOZZ	39428	90006AL48	SCREW, FLAT HEAD 6-32UNC ZINC.....	4
10	PBOZZ	50340	15883	PLATED .....	
11	PAOZZ	50340	56003	PUMP, UTILITY SELF PRIMING .....	1
12	XDOZZ	50340	16319	BRUSH KIT .....	1
13	XDOZZ	96906	MS21316-35	BRUSH HOLOER.....	2
14	XDOZZ	97403	13226E6982-1	THUMBSCREW .....	1
15	XDOZZ	96906	MS51967-2	BRACKET, SEGMENT TIE DOWN, UTILITY .....	1
16	XDOZZ	96906	MS35829-11A	PUMP.....	
17	XDOZZ	96906	MS51849-95	NUT, PLAIN, HEXAGON.....	2
18	XDOZZ	96906	MS16992-520	HINGE, BUTT .....	2
19	XDOZZ	97403	13226E6982-2	SCREW, MACHINE .....	2
20	XDOZZ	96906	MS51849-95	BOLT .....	4
21	XDOZZ	96906	MS35829-11A	BRACKET, SEGMENT TIE DOWNTUTILITY .....	1
22	XDOZZ	96906	MS51967-2	PUMP.....	
23	XDOZZ	96906	MS27130-31	SCREW, MACHINE .....	2
				HINGE, BUTT .....	2
				NUT, PLAIN, HEXAGON.....	2
				NUT, BLIND .....	1

END OF FIGURE

## SECTION II

CO1 TM 5-3610-257-24P

(1) ITEM NO	(2) SMR CODE	(3) FSCM	(4) PART NUMBER	(5) DESCRIPTION AND USABLE ON CODES (UOC)	(6) QTY
GROUP 10 BULK MATERIAL					
FIG. BULK					
1	XDOZZ	82882	FBI	ADHESIVE.....	1
2	PCOZZ	10138	10555-002	ADHESIVE.....	10
3	PCOZZ	11153	45	ADHESIVE.....	2
4	PCOZZ	10138	10555-002	ADHESIVE.....	10
5	PCOZZ	10138	10555-002	ADHESIVE.....	20
6	PCOZZ	04963	847	ADHESIVE.....	6
7	XDOZZ	81349	MMM-4-1617TYPE 2	ADHESIVE..... V	
8	XDFZZ	97403	13225E3784	BEAM, DOOR FRAME.....	2
9	XDOZZ	55422	651435	CABLE 3-W- 16AWG, 300V.....	2
10	XDFZZ	06040	43-03915	CEMENT, ALL PURPOSE.....	16
11	XDFZZ	81349	MIL-1-46058	COMPOUND, INSULATING.....	1
12	PCOZZ	81349	MILC6136TYPE2	CONDUIT, METAL, FLEXI.....	20
13	XDOZZ	91313	A-8899-25	COPPER TUBING REFRIGERANT, 1/4 OD.....	12
14	XDOZZ	51490	01-151	CORK ADHESIVE BACKED..... V	
15	PCOZZ	04963	22168/A	EPOXYCOATING KIT.....	4
16	XDOZZ	39428	8760K4	FELT, WOOL..... V	
17	XDFZZ	97403	13225E3665-6	FILLER, FRAME I THK X 3W X 13 MAKE FROM OAK OR YELLOW PINE.....	18
18	XDOZZ	97403	13225E3199-4	FILLER, PLASTIC WOOD NATURAL.....	1
19	XDOZZ	51745	ADC-1773-10	GLASS STAIN (RED)..... V	
20	PCOZZ	39428	1336K11	GREASE, SILICONE INS WHITE.....	8
21	XDFZZ	96906	MS21266-2N	GROMMET, PLASTIC.....	4
22	PAOZZ	39428	1581A39	HINGE, ACCESS DOOR.....	1
23	XDOZZ	11153	80-0140-1	HOOK, NYLON TAPE 1.00WIDE, BLACK.....	1
24	XDOZZ	11153	80-0140-.75	HOOK, NYLON TAPE 0.75 WIDE, BLACK.....	1
25	XDFZZ	97403	13225E3815-26	INSULATION, URETHANE 2 IN, HHI-530, TYPE 1, GR-2, CL I.....	1
26	XDFZZ	06040	13225E3665-26	INSULATION, URETHANE 2 IN, HHI-530, TYPE 1, GR-2, CL I.....	1
27	XDFZZ	97403	13225E3405-14	INSULATION, URETHANE 2 IN, HHI-530, TYPE 1, GR-2, CL I.....	1
28	XDFZZ	97403	13225E3406-22	INSULATION, URETHANE 2 IN, HHI-530, TYPE 1, GR-2, CL I.....	1
29	XDOZZ	91313	A-896-2	INSULATION, FIBERGLASS.....	22
30	XDOZZ	91313	A-8899-54	INSULATION.....	16
31	XDOZZ	91313	A-8899-55	INSULATION.....	16
32	XDOZZ	82882	25182	LINOLEUM.....	30
33	XDOZZ	97403	13225E4620-2	PAD, NEOPRENE.....	1
34	XDOZZ	82492	G-23 I-N-3/4	PAD, NEOPRENE.....	1
35	XDHZZ	82942	G-23 I-N-1/8	SEAL 1/8 THK, ADHESIVE BACK..... V	
36	XDHZZ	82942	G-23 I-N-1/8	SEAL 1/8 THK, ADHESIVE BACK..... V	
37	PCOZZ	05972	563-3 I (H/S)	SEALER, SURFACE MEDIUM BROWN.....	2
38	PCOZZ	05972	24221	SEALING COMPOUND MEDIUM BROWN.....	1
39	PCHZZ	81349	MIL-A-46106TYPEI	SEALING COMPOUND.....	2
40	PAOZZ	81349	MIL18190PARA332	SHEETING, ANTIEXPOSU 1/8 THK, ADHESIVE BACK.....	1
41	XDFZZ	81348	SN60WRAP2	SOLDER, LEAD AND TIN.....	1

BULK-1



## SECTION II

TM 5-3610-257-24P

(1) ITEM NO	(2) SMR CODE	(3) FSCM	(4) PART NUMBER	(5) DESCRIPTION AND USABLE ON CODES (UOC)	(6) QTY
42	XDFZZ	81348	SN60WRAMAP2	SOLDER, LEAD AND TIN .....	1
43	XDFZZ	81348	SN60WRAP3 0.031	SOLDER, ROSIN CORE .....	4
44	PCOZZ	05972	H/S	TAPE, ANTISEIZING MEDIUM BROWN .....	V
45	XDOZZ	39428	7308K34	TAPE, ELECTRICAL.....	V
46	XDFZZ	96906	MS25036-150	TERMINAL, LUG.....	3
47	XDFZZ	96906	MS25036-103	TERMINAL, LUG.....	2
48	XDOZZ	39428	7496K11	TUBING, SHRINKABLE 1/4 WHITE.....	3
49	XDOZZ	11153	SA-0145A	VELCRO, HOCK.....	53
50	XDFZZ	81349	M5086/1-18-0	WIRE .....	8
51	XDFZZ	81349	M5086/1-18-2	WIRE .....	8
52	XDFZZ	81349	M5086/1-18-6	WIRE .....	8
53	PBFZZ	80328	10AWG7AP06101WHT YPETHW	WIRE, ELECTRICAL NO.10 WHITE .....	V
54	PBFZZ	80063	7L-3032TYPEWC679	WIRE, ELECTRICAL NO 10 BLACK.....	V
55	PBFZZ	81348	J-C-30THHN/THWNO 6CFI/IOTUJ2	WIRE, ELECTRICAL.....	V
56	PBFZZ	81348	THHN06CGL-10TPJ6	WIRE, ELECTRICAL.....	V
57	PBFZZ	24457	S158768/10 GRN	WIRE, ELECTRICAL, NO.10 GREEN .....	V
58	PBFZZ	81348	THW06CFI-12TUJ0	WIRE, ELECTRICAL.....	V
59	PBFZZ	81348	THW06CFI-12TUJ0	WIRE*ELECTRICAL .....	V
60	PBFZZ	18876	EE14U0	WIRE, ELECTRICAL NO 14 WHITE .....	V
61	PBFZZ	18876	EE14U9	WIRE, ELECTRICAL NO 14 BLACK .....	V
62	XDFZZ	81349	E-320 WHT/GRN	WIRE, ELECINSULATED A TED .....	9
63	XDFZZ	81349	E-20 BLACK	WIRE, ELEC, INSULATED.....	13
64	XDFZZ	81349	E-20 WHT/RED	WIRE, ELEC, INSULATED.....	13
65	XDFZZ	81349	E-20 WHT/BLUE	WIRE, ELEC, INSULATED.....	13
66	XDFZZ	81349	M5086/1-18-9	WIRE, ELECTRICAL.....	8

END OF FIGURE

BULK-2

**SECTION III. SPECIAL TOOLS LIST**

(Not Applicable)

**CROSS-REFERENCE INDEXES**  
**NATIONAL STOCK NUMBER INDEX**

STOCK NUMBER	FIG.	ITEM	STOCK NUMBER	FIG.	ITEM
8475-00-009-0451	BULK	40	5930-01-206-9433	3	54
6240-00-027-2680	31	19	6105-01-207-1884	29	12
6145-00-050-7392	BULK	53	5930-01-213-3466	8	58
5930-00-051-4448	3	56		8	74
6340-00-152-2993	31	13	6145-01-217-6837	BULK	55
6145-00-170-3550	BULK	54	6760-01-233-8293	18	8
5975-00-228-0038	BULK	12	5930-01-233-8294	18	32
S920-00-280-8342	6	85	6760-01-233-8295	18	85
5920-00-280-9320	23	48	5930-01-233-8370	3	51
6240-00-299-7250	30	21	5930-01-233-8371	18	106
6145-00-479-7184	BULK	56	5930-01-233-8372	18	110
5930-00-503-2167	21	6	5930-01-233-8375	18	90
6685-00-641-3580	38	6	5930-01-233-8387	18	12
5930-00-655-1582	8	19	5930-01-233-8388	18	91
5930-00-660-5584	3	69	6240-01-233-8398	8	43
5930-00-681-4394	21	7	5945-01-233-8456	18	4
5930-00-735-2803	6	89	5930-01-233-8461	18	104
6145-00-756-3409	BULK	61	5930-01-233-8462	18	105
8040-00-851-0211	BULK	39		18	169
8040-00-865-8991	BULK	2	6110-01-234-2182	18	148
	BULK	4	5930-01-234-2184	18	130
	BULK	5	5920-01-234-2185	18	113
6210-00-880-1294	18	119	8040-01-234-2191	BULK	3
6145-00-881-5231	BULK	60	9150-01-234-2193	BULK	20
5930-00-944-1086	3	74	5930-01-234-2200	18	11
6145-00-975-4457	BULK	58	5905-01-234-2201	18	168
	BULK	59	5950-01-234-2202	18	149
5930-00-984-9971	31	20	5950-01-234-2203	18	158
6145-01-017-1234	BULK	57	5340-01-234-2205	BULK	22
8040-01-033-7507	BULK	6	3610-01-235-5896	17	7
6220-01-047-4059	8	57	5930-01-236-3103	18	103
5950-01-050-4380	23	43	5930-01-236-3104	18	107
4120-01-076-1753	9	1		18	109
5960-01-085-3514	23	26	6240-01-236-3133	18	140
8030-01-104-5392	BULK	38	8010-01-236-3167	BULK	37
6250-01-105-8395	8	44	8030-01-236-3202	BULK	44
6220-01-113-8210	8	73	5980-01-237-0662	18	136
6760-01-114-1234	21	1	5930-01-239-2250	23	33
6675-01-144-9358	6	78	6250-01-239-2263	30	26
5930-01-167-7035	6	80	6740-01-239-2266	38	1
5999-01-169-9383	6	91	5999-01-239-2295	23	25
5930-01-182-2994	29	43	5999-01-239-2296	23	35
6740-01-186-0404	29	1	5999-01-239-2297	23	57
8010-01-187-3578	BULK	15	5999-01-239-2298	23	60
3030-01-189-3004	29	24	5999-01-239-2299	23	63
5930-01-189-3005	29	49	4320-01-240-6751	29	39
6110-01-189-3048	29	48	5975-01-244-6407	1	116
4130-01-189-6153	29	34			
5920-01-203-6683	29	45			
5920-01-203-6684	29	46			

## NATIONAL STOCK NUMBER AND PART NUMBER INDEX

FSCM	PART NUMBER	PART NUMBER INDEX STOCK NUMBER	FIG.	ITEM
00843	A-6R64		6	19
91313	A-7135		26	123
91313	A-7736		26	117
91313	A-7740		26	126
91313	A-7742		26	142
91313	A-7743		26	132
91313	A-7747		26	50
91313	A-7777		26	136
91313	A-7932		26	94
91313	A-8347		26	87
91313	A-8386		26	140
91313	A-8888-23		26	144
91313	A-8888-24		26	130
91313	A-8888-25		26	131
91313	A-8888-27		26	47
73380	A-8888-28		26	125
91313	A-8888-29		26	116
91313	A-8888-30		26	115
91313	A-8888-31		26	1L4
91313	A-8888-33		26	124
73380	A-8891		26	113
91313	A-8892		26	139
91313	A-8892-4		26	141
91313	A-8892-5		26	143
91313	A-8893		26	48
91313	A-8893-10		26	53
91313	A-8893-11		26	59
91313	A-8893-13		26	58
91313	A-8893-2		26	56
91313	A-8893-3		26	51
91313	A-8893-5		26	57
91313	A-8894		26	54
91313	A-8895		26	49
91313	A-8896		26	133
91313	A-8896-2		BULK	29
91313	A-8896-5		26	134
91313	A-8899-15		26	138
91313	A-8899-16		26	70
91313	A-8899-25		BULK	13
91313	A-8899-26		26	78
91313	A-8899-36		26	68
91313	A-8899-39		26	91
91313	A-8899-41		26	71
91313	A-8899-42		26	72
91313	A-8899-43		26	73
91313	A-8899-49		26	95
91313	A-8899-51		26	82
91313	A-8899-52		26	84
91313	A-8899-53		26	85
91313	A-8899-54		BULK	30
91313	A-8899-55		BULK	31

## NATIONAL STOCK NUMBER AND PART NUMBER INDEX

FSCM	PART NUMBER	PART NUMBER INDEX STOCK NUMBER	FIG.	ITEM
91313	A-8899-58		26	93
91313	A-8899-59		26	80
91313	A-8945		26	137
91313	A-8946		26	135
91313	A-8961		26	41
91313	AA-42-0		26	60
51745	ADC-1773-10		BULK	19
51745	ADC-2063-101		14	18
51745	ADC-2063-102		13	10
51745	ADC-2065-101		14	1
51745	ADC-2065-t02		13	15
51745	ADC-2082		14	10
51745	ADC-2083		14	8
51745	ADC-2084		14	12
51745	ADC-2085		14	13
51745	ADC-2088		4	13
51745	ADC-2096		9	4
07707	AD34ABS		10	48
			10	66
07707	AD42ABS		18	127
			21	3
07707	AD48ABS		10	27
07707	AD53ABS		10	55
07707	AD53BS		1	52
81349	AD64B5		15	2
19220	AL3-575709		1	23
			26	151
88044	AN505-4-4		36	4
88044	AN505-4-6		36	5
88044	AN530-10-8		2	33
			2	40
88044	AN840-4		9	18
88044	AN960-616		15	86
			16	37
88044	AN960B-3		10	47
59730	A18-6		18	142
57797	BL-50		26	92
91929	BZ-2RQ81T	5930-00-944-1086	3	74
59730	B14-6		18	141
59730	814-6F		18	178
92219	B1819		26	112
15638	B4905	6240-00-027-2680	31	19
90201	CGSL73U015R3C		23	38
55422	CG5075		3	17
			3	23
99862	CL-21-KA-7.0		16	80
99862	CL-21-KA-70L		15	36
99862	CL-21-6.0		10	49
99862	CL-4-BLP-R-1t.5		15	35
99862	CL-63-KA-270		1	54
81349	CM05ED220J03		18	164

## NATIONAL STOCK NUMBER AND PART NUMBER INDEX

FSCM	PART NUMBER	PART NUMBER INDEX STOCK NUMBER	FIG.	ITEM
57797	CN-50		26	89
11815	CR9278-6-4		9	30
05587	C1245		3	64
14109	D-CE3778		16	19
51490	DC-144		23	3
81348	DD-G-451 TYPE 2 CL1		30	19
87335	D008		11	3
			11	16
81349	E-20 BLACK		BULK	63
81349	E-20 WHT/BLUE		BULK	65
81349	E-20 WHT/RED		BULK	64
81349	E-320 WHT/GRN		BULK	62
18876	EE14U0	6145-00-881-5231	BULK	60
18876	EE14U9	6145-00-756-3409	BULK	61
82882	FBI		BULK	1
81349	FHN26G1		6	84
92194	FIT-600-5/8		3	16
			3	22
07329	FS-2		30	23
81349	F02A250V1A	5920-00-280-8342	6	85
81349	F02B250V1-2AS	5920-00-280-9320	23	48
94833	F18H-3	4120-01-076-1753	9	1
88204	F20TL2/WW	6240-00-299-7250	30	21
51490	G-201		22	1
51490	G-202		20	6
79725	G-2100B		3	48
79725	G-2100C		3	45
79725	G-2100WC		3	46
79725	G-2106		3	62
79725	G-21108		3	98
79725	G-2111		3	96
82942	G-231-N-1/8		BULK	35
			BULK	36
82492	G-231-N-3/4		BULK	34
79725	G-3000B		3	5
79725	G-3000CE		3	2
			8	77
79725	G-3000WC		3	3
97403	G-3006E		3	1
79725	G-3007C		3	8
79725	G-3010B		3	11
			3	75
79725	G-3011E		3	26
79725	G-3015E		3	27
79725	G-3017TCE		3	24
79725	G-3046B		3	35
79725	G-3086A		3	34
			12	14
79725	G-3089E		3	49
51490	GM/100	6760-01-114-1234	21	1

## NATIONAL STOCK NUMBER AND PART NUMBER INDEX

FSCM	PART NUMBER	PART NUMBER INDEX STOCK NUMBER	FIG.	ITEM
39428	G812K =14		26	175
39428	G826K44		26	183
05972	H/S	8030-01-236-3202	BULK	44
09922	HP13N		21	21
01692	IS755		26	76
81348	J-C-30THHN/THWN0 6CFI/10TUJ2	6145-01-217-6837	BULK	55
81790	JAB58H		1	118
81860	K1015		4	4
81790	L70		6	38
07707	MD636BS		1	24
07707	MD65OBS		1	25
81349	MIL-A-46106 TYPE 1	8040-00-851-0211	BULK	39
81349	MIL-C-4006011		30	14
81349	MIL-C-40060/15		30	12
81349	MIL-1-46058		BULK	11
81349	MIL-P-55149-8A		6	48
81349	MILC6136 TYPE 2	5975-00-228-0038	BULK	12
81349	MIL18190PARA332	8475-00-009-0451	BULK	40
81349	MMM-4-1617 TYPE 2		BULK	7
52562	MODEL NO. 1		4	19
82820	MR2001		1	26
96906	MS15589-4	6240-00-152-2993	31	13
96906	MS15795-8		6	20
96906	MS16992-52		27	13
			28	7
			29	56
			30	30
			31	25
			34	10
96906	MS16992-520		32	16
			35	14
			36	8
			38	18
96906	MS16992-522		4	22
96906	MS16992-524		4	1
96906	MS16992-541		16	4
96906	MS16992-708		16	15
96906	MS16995-48		26	129
96906	MS16997-58		16	26
96906	MS171592		15	57
			15	98
			16	43
			16	59
96906	MS17984-1014		1	53
96906	MS20257-C2-4800		34	4
96906	MS20392-5C23		15	102
			16	50
96906	MS20392-5C33		15	92
			16	39
96906	MS20426-AD4-6		1	4
96906	MS20426-AD4-5		10	39

## NATIONAL STOCK NUMBER AND PART NUMBER INDEX

FSCM	PART NUMBER	PART NUMBER INDEX STOCK NUMBER	FIG.	ITEM
96906	MS20470-AD6-8		1	72
96906	MS20470A2-4		15	65
			16	23
96906	MS20504-86W6		6	1
96906	MS20600-AD6W5		32	11
96906	NS20600-AD8W3		6	63
96906	MS20600-B6W8		35	7
96906	MS20600-88W10		15	17
96906	MS20600-B8W8		15	16
96906	MS20600-MP4W2		1	86
			26	8
			34	5
96906	MS20600-MP4W3		3	37
			3	38
			3	39
			21	18
			33	2
96906	MS20600-MP4W4		1	60
			26	7
			26	118
96906	MS20600-MP4W6		3	79
			33	5
			37	2
96906	MS20600-M4W3		2	25
96906	MS20600AD4W4		2	20
96906	MS20600AD8W6		1	21
96906	MS20600AD8W9		1	22
96906	MS20600B6W3		16	2
96906	MS20601-86W4		15	10
96906	MS20601-88W4		15	11
96906	MS20601-88W6		15	4
96906	MS20601-M6W8		2	18
96906	MS20604-B3W2		6	31
96906	MS20604-B3W3		6	52
96906	MS20604-B8W4		15	3
96906	MS21266-2N		BULK	21
96906	MS21L316-3		20	2
96906	MS21316-35		29	54
			38	13
96906	MS21318-13		7	1
96906	MS21318-14		3	9
96906	MS21318-29		1	39
96906	MS21333-129		26	155
96906	MS24615-30		1	81
96906	MS24617-46		1	68
			1	110
			3	81
			17	6
			25	8
			27	2
			28	2



## NATIONAL STOCK NUMBER AND PART NUMBER INDEX

FSCM	PART NUMBER	PART NUMBER INDEX STOCK NUMBER	FIG.	ITEM
96906	MS24617-46		30	33
			36	9
			37	6
			38	3
96906	MS24625-43		1	87
96906	MS24665-136		12	10
96906	MS24665-153		16	17
96906	MS24665-291		16	36
96906	MS24665-302		15	85
96906	MS24671-42		15	28
96906	MS25036-103		BULK	47
96906	MS25036-150		BULK	46
96906	MS25043-180		6	45
96906	MS25307-232	5930-00-984-9971	31	20
96906	MS26000-MP4W4		31	24
96906	MS27022-5		1	57
96906	MS27028-5		1	64
96906	MS27130-AI3		11	9
96906	MS27130-CRI4		26	4
96906	MS27130-25		26	160
96906	MS27130-31		25	5
			26	44
			27	4
			30	9
			38	23
96906	MS27130-32		27	S
			29	53
			34	8
96906	MS27183-10		1	76
96906	MS27183-11		31	17
96906	MS27183-12		6	24
			6	69
			12	16
			15	101
			16	49
96906	MS27183-14		1	31
			4	11
			6	29
			6	55
96960	MS27183-15		1	46
			9	9
			9	25
96906	MS27183-18		28	5
96906	MS27183-19		15	53
			16	16
96906	MS27183-4		6	76
96906	MS27183-41		31	22
96906	MS27183-42		4	5
			6	11
			10	11
96906	MS27183-9		32	7

## NATIONAL STOCK NUMBER AND PART NUMBER INDEX

FSCM	PART NUMBER	PART NUMBER INDEX STOCK NUMBER	FIG.	ITEM
96906	MS27736-28	5930-01-167-7035	6	80
96906	MS29513-115		15	66
			16	24
96906	MS3102E18-3P	5930-00-655-1582	6	44
96906	MS3108B18-11S		3	13
			3	19
96906	MS35059-23		8	19
96906	MS35190-225		12	3
96906	MS35190-238		31	8
96906	MS35190-241		6	47
96906	MS35190-253		20	4
96906	MS35190-257		1	2
96906	MS35190-266		19	3
96906	MS35190-275		2	36
96906	MS35190-288		32	9
96906	MS35190-319		16	10
96906	MS35191-273		4	3
96906	MS35191-294		1	78
96906	MS35206-219	6	43	
96906	MS35206-230	6	90	
96906	MS35206-231	10	21	
96906	MS35206-243	6	5	
		8	79	
96906	MS35206-245	3	28	
		8	81	
		12	12	
		26	11	
		31	21	
96906	MS35206-247	6	23	
		35	4	
96906	MS35206-248	8	52	
		8	68	
96906	MS35206-249	1	14	
96906	MS35206-261	35	9	
96906	MS35206-263	17	12	
		26	63	
96906	MS35206-265	10	10	
96906	MS35206-281	6	39	
96906	MS35206-283	7	3	
96906	MS35206-285	12	17	
96906	MS35206-298	4	20	
		6	27	
		16	28	
96906	MS35206-299	6	59	
		16	40	
96906	MS35206-301	4	14	
96906	MS35206-328	6	49	
96906	MS35207-261	6	34	
96906	MS35207-279	6	26	
96906	MS35214-46	11	10	
96906	MS35216-27	26	5	

## NATIONAL STOCK NUMBER AND PART NUMBER INDEX

FSCM	PART NUMBER	PART NUMBER INDEX STOCK NUMBER	FIG.	ITEM
96906	MS35218-23		21	2
96906	MS35219-55		2	46
96906	MS35266-63		26	161
96906	MS35338-100		26	163
96906	MS35338-40		6	42
			12	6
			30	28
			36	6
96906	MS35338-41		10	20
96906	MS35338-42		1	15
			3	29
			6	4
			6	21
			8	53
			8	69
			8	83
			31	23
96906	MS35338-43		2	45
			4	6
			6	35
			26	64
96906	MS35338-44		1	75
			6	25
			6	71
			7	4
			15	25
			16	66
			17	3
			26	149
			32	6
96906	MS35338-45		1	32
			4	21
			6	28
			6	54
			15	69
			16	27
96906	MS35338-46		1	47
			4	16
			9	10
			9	24
			28	18
96906	MS35338-48		28	8
96906	MS35425-70		1	74
96906	MS35425-74		4	15
96906	MS35489-10		31	10
96906	MS35490-1		3	25
96906	MS35490-11		8	11
			11	14
			31	16
96906	MS35490-6		2	27
96906	MS35492-278		1	99

## NATIONAL STOCK NUMBER AND PART NUMBER INDEX

FSCM	PART NUMBER	PART NUMBER INDEX STOCK NUMBER	FIG.	ITEM
96906	MS35492-52		2	51
96906	MS35492-74		2	9
			2	15
96906	MS35493-34		3	72
96906	M535493-75		3	4
			8	46
96906	MS35494-87		2	3
96906	MS35495-114		32	2
96906	MS35495-97		2	6
			28	16
96906	MS35649-202		2	44
			10	12
			26	65
			30	24
			35	2
96906	MS35649-2252		1	114
			6	68
			30	27
96906	MS35649-2312		6	53
96906	MS35649-2382		1	48
96906	MS35649-242		6	75
			12	7
			36	7
96906	MS35649-282		6	22
			8	82
			31	3
96906	MS35650-302		4	7
96906	MS35658-1		2	31
			2	38
96906	MS35674-41		15	87
			16	38
96906	MS35751-137		15	50
96906	MS35751-166		15	62
96906	MS35751-75		15	15
96906	MS35822-11D		35	6
96906	MS35829-11A		38	16
			38	21
96906	MS51095-308		30	29
96906	MS51095-312		27	1
96906	MS51095-362		27	15
96906	MS51827		1	101
96906	MS51849-95		38	17
			38	20
96906	MS51861-17C		30	3
96906	MS51861-22		16	75
96906	MS51861-24		13	14
			14	2
			16	81
96906	MS51861-25		15	34
96906	MS51861-26		10	4
96906	MS51861-34		16	78

## NATIONAL STOCK NUMBER AND PART NUMBER INDEX

FSCM	PART NUMBER	PART NUMBER INDEX STOCK NUMBER	FIG.	ITEM			
96906	MS51861-35		11	13			
			15	42			
			15	80			
96906	MS51861-37		16	35			
			1	97			
			3	47			
			8	1			
			10	33			
			13	3			
			14	15			
			19	5			
			21	20			
			28	3			
96906	MS51861-45		29	52			
			38	7			
			12	18			
			15	75			
			16	31			
			96906	MS51861-46		12	19
						10	17
			96906	MS51861-47		14	6
						15	39
						15	46
15	76						
16	13						
16	73						
96906	MS51861-49					10	8
						10	54
						15	32
96906	MS51861-50					16	3
96906	MS51861-51		15	19			
96906	MS51861-67C		30	7			
96906	MS51861-69		15	38			
96906	MS51862-38		1	106			
96906	MS51922-5		1	79			
96906	MS51939-1		32	10			
96906	MS51952-1		9	17			
96906	MS51967-14		15	90			
96906	MS51967-15		16	53			
			28	9			
			25	3			
			26	148			
			32	5			
96906	MS51967-2		38	15			
			38	22			
			17	4			
			8	39			
			28	17			
96906	MS51967-21		15	26			
96906	MS51967-3		16	65			
96906	MS51967-9		16	21			
96906	MS90725-10		16	21			
96906	MS90725-178		16	21			

## NATIONAL STOCK NUMBER AND PART NUMBER INDEX

FSCM	PART NUMBER	PART NUMBER INDEX STOCK NUMBER	FIG.	ITEM
96906	MS90725-3		15	68
96906	MS90725-34		15	70
			15	93
96906	MS90725-40		1	30
96906	MS90725-5		25	2
96906	MS90725-6		26	46
96906	MS90725-60		26	152
96906	MS90725-62		1	45
96906	MS90725-64		9	28
96906	MS90725-68		1	37
96906	MS90725-72		9	23
96906	MS90726-58		9	11
96906	MS90726-64		9	13
A3265	MT 6213 B		26	98
81349	M24243/1-A403		16	74
81349	M24243/1-A602		15	7
81349	M24243/1-A606		15	1
81349	M24243/1-B02		3	66
81349	M24243/1-B403		11	2
			11	17
			11	18
			14	16
81349	M24243/1-B405		10	36
81349	M24243/1-B502		10	56
			10	60
81349	M24243/1-B504		10	62
81349	M24243/1-D608		15	31
81349	M24243/5-A402		14	20
81349	M24243/5-A403		13	5
			14	9
81349	M24243/6-A606H		9	20
81349	M5086/1-18-0		BULK	50
81349	M5086/1-18-2		BULK	51
81349	M5086/1-18-6		BULK	52
81349	M5086/1-18-9		BULK	66
82666	M675-3/4		1	62
80205	NAS1329A08-160		1	18
80205	NAS1329A3-80		13	7
80205	NAS1329A5K125		4	10
80205	NAS1329S06-75		6	79
80205	NAS1329S08-120		8	51
			8	67
03481	NAS1329S08-75		6	3
			8	86
			12	5
80205	NAS1329S3K80		14	24
80205	NAS1330A06K161		1	11
80205	NAS1330A08-106		1	20
80205	NAS1330A3-166		6	65
80205	NAS1330A4-211		16	70
80205	NAS1330A5K256		1	34

## NATIONAL STOCK NUMBER AND PART NUMBER INDEX

FSCM	PART NUMBER	PART NUMBER INDEX STOCK NUMBER	FIG.	ITEM
80205	NAS1330ASK256		15	27
80205	NAS1330C6KB296		16	7
80205	NAS1330S08-281		10	35
80205	NAS1330S3-116		4	26
80205	NAS133056-211		9	22
80621	NT8407CB		1	36
			15	13
19220	NX-502B1		15	79
19220	NX-502B1		15	44
33470	OM440-A-120V		8	41
71590	PA1001M	5930-00-735-2803	6	89
56365	PK23GTA		6	10
45225	P74-144		1	120
55402	Q0N430M100		5	1
55402	Q0115		5	3
55402	Q0120		5	4
55402	Q0120GF1		5	6
55402	Q0330		5	2
81349	RCR07G104JR		6	93
81349	RCR07G223JR		6	92
51490	RD-144		23	1
51490	RP-144		24	1
51490	RVC-200		23	2
04645	S-292-3L-H		18	10
11153	SA-0145A		BULK	49
07707	SD43BS		4	18
17529	SG-114		26	97
24457	S158768/10 GRN	6145-01-017-1234	BULK	57
81348	SN60WRAMAP2		BULK	42
81348	SN60WRAP2		BULK	41
81348	SN60WRAP30.031		BULK	43
28520	SR5P4		21	16
06960	S120PH-F20512		31	14
94222	S295		31	12
03481	S8-75		3	32
83613	T-2361A		26	156
05624	TC-202-154 SPCL		26	81
81348	THHN06CG1-10TPJ6	6145-00-479-7184	BULK	56
81348	THW06CF1-12TUJ0	6145-00-975-4457	BULK	58
			BULK	59
66295	TYPE L NO 8		26	69
A3265	T6213		26	100
93791	VLT32T		30	18
14655	WBR40-250		18	165
81348	WC596112C		3	36
81348	WS896-2-02A	5930-00-660-5584	3	69
81348	WS896/2-03	5930-00-051-4448	3	56
3D536	XX-78322		13	4
			14	21
90129	X8728-24		6	60

## NATIONAL STOCK NUMBER AND PART NUMBER INDEX

FSCM	PART NUMBER	PART NUMBER INDEX STOCK NUMBER	FIG.	ITEM
51490	0025		23	31
51490	0028		24	44
51490	0029		24	45
51490	0030		24	23
51490	0033		24	30
51490	0036		24	33
51490	0069		24	42
51490	0070		24	6
51490	0071		24	25
51490	0072		24	22
51490	0073		24	21
51490	0075		24	9
51490	0076		24	15
51490	0080		24	26
00807	00807C06195		2	11
51490	0084		23	10
51490	0099		18	154
51490	01-005		20	13
			22	8
51490	01-006		20	17
			23	50
51490	01-007		18	7
51490	01-008		18	2
51490	01-009		23	15
51490	01-011		18	131
			18	135
			20	28
			24	24
51490	01-012		18	101
51490	01-101		23	24
51490	01-122		23	54
51490	01-126		23	53
51490	01-130		24	17
51490	01-140		23	37
51490	01-147		23	22
51490	01-151		BULK	14
51490	01-156		22	14
51490	01-179		24	35
51490	01-184		23	21
51490	0101		18	176
5L490	0103		18	108
51490	01033		24	41
51490	0105		18	138
			20	24
51490	0106		20	33
51490	0118		18	124
51490	0119		18	179
50992	012-1805-70		26	67
51490	0122		18	139
51490	0124		21	10
51490	0126		20	9



## NATIONAL STOCK NUMBER AND PART NUMBER INDEX

FSCM	PART NUMBER	PART NUMBER INDEX STOCK NUMBER	FIG.	ITEM
51490	0127		20	32
51490	0128		20	25
51490	0129		20	29
51490	0134		18	134
			20	27
51490	0140		18	121
51490	0144		18	123
51490	0147		18	3
51490	0148		21	17
51490	0149		20	11
51687	015-032	5950-01-050-4380	23	43
51490	0150		20	21
51490	0163		24	37
51490	0170		18	89
51490	0172		18	83
51490	0173		18	88
51490	0176		18	84
51490	0179	6760-01-233-8293	18	8
51490	0191		24	10
51490	0243		24	8
51490	0244		24	32
51490	0299		24	34
51490	0309		24	29
51490	03L1		24	28
51490	0312		24	31
51490	0346		18	122
51490	0347		20	8
51490	0348		20	31
51490	0349		20	30
51490	0350		20	26
51490	0351		21	4
51490	0352		18	87
51490	04-017		18	92
51490	04-018		18	93
51490	04-019		18	94
51490	05-001		20	18
51490	06-004	5920-01-234-2185	18	113
51490	07-001		18	114
			23	49
51490	08-002		23	7
51490	08-003		23	8
51490	08-004		20	7
51490	0805		18	117
16956	08471		9	19
51490	0872		23	40
51490	0874		22	13
51490	09-003		21	11
51490	0927		18	173
51490	0948		22	9
51490	0949		22	15
51490	0950		22	10

## NATIONAL STOCK NUMBER AND PART NUMBER INDEX

FSCM	PART NUMBER	PART NUMBER INDEX STOCK NUMBER	FIG.	ITEM
51490	0951		22	4
51490	0953		22	5
51490	0954		22	12
51490	0970		23	64
51490	0971		23	28
51490	0972		23	20
51490	0973		23	18
51490	0975		23	6
51490	0992		23	17
04713	1N4006		18	166
04713	1N942		18	60
02929	1P39	5980-01-237-0662	18	136
77820	10-40450-18		6	41
80328	10AWG7AP06101WHT YPETHW	6145-00-050-7392	BULK	53
51490	1001		23	11
51490	10031	5930-01-234-2200	18	11
51490	10032		18	132
51490	10032-7		18	133
51490	10033		18	175
51490	10034		18	9
51490	10035		18	125
51490	10037		18	1
51490	10064		24	20
51490	10071		18	95
51490	10071-3		18	96
51490	10072		18	144
51490	10084		24	38
51490	10085		23	23
51490	10087		18	111
51490	10088		18	170
51490	10165		18	58
51490	10166	5930-01-233-8294	18	32
51490	10167	6760-01-233-8295	18	85
51490	10167-4		18	86
50926	1017		1	16
51490	1018		23	12
51490	10239		18	120
70485	1024		26	147
51490	10244		18	100
51490	10245		18	145
51490	10246		18	155
51490	10247		18	97
51490	10248	5930-01-233-8375	18	90
51490	1025		23	13
51490	10503	5999-01-239-2297	23	57
51490	10504	5999-01-239-2295	23	25
51490	10509		23	58
51490	10514		23	27
51490	10516		23	62
51490	10517		23	56

## NATIONAL STOCK NUMBER AND PART NUMBER INDEX

FSCM	PART NUMBER	PART NUMBER INDEX STOCK NUMBER	FIG.	ITEM
51490	10518		23	55
51490	10523	5999-01-239-2298	23	60
51490	10524	5999-01-239-2299	23	63
51490	10526		24	39
51490	10531	5999-01-239-2296	23	35
10138	10555-002	8040-00-865-8991	BULK	2
			BULK	4
			BULK	5
81447	1062N		14	4
32761	1070		26	52
73380	1100L		26	42
09922	111CUFA4		17	9
21198	115-006-01		26	173
21198	115-007-01		26	164
			26	179
21198	115-008-01		26	168
21198	115-015-01		26	171
21198	115-016-01		26	166
21198	115-017-10		26	172
21198	115-018-10		26	167
21198	115-032-10		26	170
21198	115-033-10		26	169
51490	119	5930-01-239-2250	23	33
83330	1196		18	126
11392	12-60-31		1	98
74545	1202		26	145
28520	1210		18	115
74545	1221PL	5930-01-233-8370	3	51
92194	1230		9	12
81603	125		31	11
21198	130-013-10		26	165
83330	1314		24	16
97403	13200E2799		26	119
97403	13200E2799-1		26	120
97403	13200E2799-2		26	121
97403	13206E1473		1	113
			8	38
97403	13216E6138-2		9	15
97403	13216E6152		9	7
97403	13216E6153		9	6
97403	13216E6209-1		12	8
97403	13222E5000	3610-01-235-5896	17	7
97403	13225E3053-13		9	2
97403	13225E3056-17		4	12
97403	1322563061		4	2
97403	13225E3061-1		4	8
97403	13225E3062		4	9
97403	13225E3074		1	44
97403	1322563075		1	49
			16	5
97403	13225E3076		1	50

## NATIONAL STOCK NUMBER AND PART NUMBER INDEX

FSCM	PART NUMBER	PART NUMBER INDEX STOCK NUMBER	FIG.	ITEM
97403	13225E3078-1		3	10
97403	13225E3086		1	43
97403	13225E3087		1	55
97403	13225E3097		4	23
97403	13225E3104		6	64
97403	132.25E3109		6	36
97403	13225E3113		6	30
97403	13225E3114		6	2
97403	1322563116-1		6	50
97403	13225E3117-1		6	46
97403	13225E3121		6	51
97403	13225E3122		6	77
97403	13225E3123		6	72
97403	13225E3124		6	67
97403	13225E3125		6	66
97403	13225E3126		6	62
97403	13225E3121		4	24
97403	13225E3130		8	64
97403	13225E3131		8	60
			8	76
97403	13225E3140		4	17
97403	13225E3143		4	25
97403	13225E3147-21		1	41
97403	13225E3149		8	49
			8	65
97403	13225E3149-1		8	50
			8	66
97403	13225E3151		16	34
97403	13225E3152-1		15	83
97403	13225E3152-2		15	49
97403	13225E3152-3		16	76
97403	13225E3153		15	23
			16	68
97403	13225E3176-2		6	13
97403	13225E3176-9		6	9
97403	13225E3199-4		BULK	18
97403	13225E3231-1		11	7
97403	13225E3231-2		11	6
97403	13225E3234		6	37
97403	13225E3274		1	121
97403	13225E3275		6	14
97403	13225E3276		6	12
97403	13225E3282	5999-01-169-9383	6	91
97403	13225E3283		6	95
97403	13225E3284		11	1
97403	13225E3289		1	19
97403	13225E3292		1	13
97403	13225E3293		1	12
97403	13225E3294		1	17
97403	13225E3295		1	9

## NATIONAL STOCK NUMBER AND PART NUMBER INDEX

FSCM	PART NUMBER	PART NUMBER INDEX STOCK NUMBER	FIG.	ITEM
97403	13225E3295-1		1	10
97403	13225E3299-1(W2)		3	12
96906	13225E3299-2(W3)		3	18
97403	13225E3346		15	74
			16	32
97403	1322563349-102		3	78
97403	13225E3353		6	30
97403	13225E3355		3	86
97403	13225E3356		3	70
97403	13225E3357		3	87
97403	13225E3364		3	76
97403	13225E3380		5	5
97403	13225E3386		11	15
97403	13225E3398		12	13
97403	13225E3405		16	64
97403	13225E3405-14		BULK	27
97403	13225E3406		16	20
97403	13225E3406-22		BULK	28
97403	13225E3415-1		11	8
97403	13225E3415-2		11	4
97403	13225E3416		11	5
97403	13225E3417-2		12	21
97403	13225E3512		3	89
97403	13225E3513		3	88
97403	13225E3552		13	17
97403	13225E3559		14	5
97403	13225E3561		11	21
97403	13225E3566-1		11	19
97403	13225E3566-2		11	20
97403	1322563625		15	82
97403	13225E3632		15	105
			16	63
06040	13225E3665-26		BULK	26
97403	13225E3665-4		15	47
			15	78
97403	13225E3665-5		15	48
			15	77
97403	13225E3665-6		BULK	17
97403	13225E3670		15	45
97403	13225E3691		16	11
97403	13225E3695-13		1	27
97403	1322553703		1	51
97403	13225E3709		1	38
97403	13225E3712		16	12
97403	13225E3713		14	19
97403	13225E3717		10	7
97403	13225E3719-1		10	5
97403	13225E3719-2		10	18
97403	13225E3721		15	37
97403	13225E3723		9	29
97403	13225E3745		13	13

## NATIONAL STOCK NUMBER AND PART NUMBER INDEX

FSCM	PART NUMBER	PART NUMBER INDEX STOCK NUMBER	FIG.	ITEM
97403	13225E3747		16	33
97403	13225E3748		16	69
97403	13225E3753		15	20
91403	13225E3754		15	21
97403	13225E3755		15	40
97403	13225E3756		15	22
97403	13225E3757		16	6
97403	13225E3778		15	6
97403	13225E3779		15	33
97403	13225E3780		15	9
97403	13225E3781		15	8
97403	1322583782		15	5
97403	13225E3783		13	6
97403	13225E3784		BULK	8
97403	13225E3788		14	17
97403	13225E3797		14	7
97403	13225E3798		14	14
97403	1322553799		14	11
97403	13225E3801		15	67
			16	25
97403	13225E3802		15	72
			16	29
97403	13225E3803		15	63
			16	22
97403	13225E3803-1		15	64
97403	13225E3804		15	73
			16	30
97403	13225E3805		15	100
			16	48
97403	13225E3807		9	8
97403	13225E3812		16	71
97403	13225E3814		15	41
97403	13225E3815		15	55
97403	13225E3815-26		BULK	25
97403	13225E3818-1		15	51
			15	84
97403	13225E3818-2		15	81
97403	13225E3818-3		15	43
97403	13225E3820		16	77
97403	13225E3826		10	34
97403	13225E3832		10	32
97403	13225E3837		13	12
97403	13225E3838		13	2
97403	13225E3841		10	29
97403	13225E3841-1		10	30
97403	13225E3841-2		10	31
97403	13225E3842		10	58
97403	1322553845		10	61
97403	13225E3846		10	63
97403	13225E3846-1		10	64
97403	13225E3846-2		10	65

## NATIONAL STOCK NUMBER AND PART NUMBER INDEX

FSCM	PART NUMBER	PART NUMBER INDEX STOCK NUMBER	FIG.	ITEM
97403	13225E3847		10	51
97403	13225E3847-9		10	52
97403	13225E3850		13	11
97403	1322553851		10	38
97403	13225E3851-1		10	41
97403	13225E3852		10	37
97403	13225E3852-2		10	42
97403	13225E3852-7		10	45
97403	13275E3852-8		10	43
97403	13225E385Z-9		10	44
97403	13225E3855		10	28
97403	13225E3865		13	8
			14	22
97403	13225E3869		10	40
97403	13225E3871		16	9
97403	13225E3872		16	8
97403	13225E3894		10	13
97403	13225E3984-23		1	42
97403	13225E3986		16	18
97403	13225E3997		80	
97403	13225E4008		12	9
97403	13225E4009		12	11
97403	13225E4010		12	4
97403	13225E4019		3	31
97403	13225E4078		8	48
97403	13225E4079		8	8 5
97403	13225E4086		15	59
			15	96
			16	45
			16	61
97403	13225E4087		15	60
			15	95
			16	46
			16	62
97403	13225E4088-101		15	58
			16	60
97403	13225E4088-102		15	97
			16	44
97403	13225E4089-1		15	56
			16	58
97403	13225E4089-2		15	94
			16	42
97403	13225E4090		15	99
			16	47
97403	13225E4091		15	61
			16	57
97403	13225E4092		15	104
			16	56
97403	13225E4093		15	88
			16	51
97403	13225E4117		15	24

## NATIONAL STOCK NUMBER AND PART NUMBER INDEX

FSCM	PART NUMBER	PART NUMBER INDEX STOCK NUMBER	FIG.	ITEM
97403	13225E4117		16	67
97403	13225E4233		10	53
97403	13225E4240		10	22
97403	13225E4240-3		10	23
97403	13225E4240-4		10	24
97403	13225E4267		15	14
97403	13225E4284		15	12
97403	13225E4346		3	73
97403	13225E4372		15	91
			16	54
97403	13225E4373		15	89
			16	52
97403	13225E4381		6	88
97403	13225E4382	6675-01-144-9358	6	78
97403	13225E4416-5		1	83
97403	13225E4496		3	67
97403	13225E4497		3	71
97403	1322SE4498		6	33
			7	2
97403	13225E4499		6	61
97403	13225E4500		9	3
97403	13225E4528		15	29
97403	13225E4529		15	30
97403	13225E4568-101		6	40
97403	13225E4558-102		1	119
97403	13225E4591		10	1
97403	13225E4592		10	2
97403	13225E4593		10	3
97403	13225E4599-21		1	40
97403	13225E4607-203		10	15
97403	13225E4607-205		10	9
97403	13225E4607-325		10	19
97403	13225E4608-203		10	16
97403	132Z5E4608-205		10	6
97403	13225E4608-300		10	14
97403	13225E4609-100		10	26
97403	13225E4609-245		10	25
97403	13225E4611		6	17
97403	13225E4618		6	56
97403	13225E4620-2		BULK	33
97403	13225E4622		15	71
			16	41
97403	13225E4643		8	78
97403	13225E4644		1	3
97403	13225E4644-1		1	6
97403	1322SE4644-2		1	8
97403	13225E4644-5		1	7
97443	1322564645-101		1	33
97403	13225E4645-102		1	35
97403	13225E4693		6	32
97403	13226E4371-64		11	11



## NATIONAL STOCK NUMBER AND PART NUMBER INDEX

FSCM	PART NUMBER	PART NUMBER INDEX STOCK NUMBER	FIG.	ITEM
97403	13226E4375		11	12
97403	13226E4376		28	11
97403	13226E4377		27	16
97403	13226E4378		27	14
97403	13226E4379-1		27	5
97403	13226E4379-2		27	3
97403	13226E4383		27	8
97403	13226E4388-1		30	32
97403	13226E4388-2		30	31
97403	13226E4390		30	6
97403	13226E439i		30	34
97403	13226E4396		1	70
97403	13226E4397		30	11
97403	13226E4399		35	13
97403	13226E4400		35	12
97403	132 26E440i		1	71
97403	1322654401-1		1	80
97403	13226E4401-2		1	77
97403	13226E4401-3		1	73
97403	13226E4403		17	1
97403	13226E4404		17	2
97403	13226E4405		32	8
97403	13226E4406		32	3
97403	1322664410		37	1
97403	13226E4411		35	1
97403	13226E4411-4		35	11
97403	13226E4411-5		35	5
97403	13226E4411-8		35	10
97403	1322654412		31	4
97403	13226E4413		31	5
97403	13226E4415-3		32	14
97403	13226E4415-4		1	103
97403	13226E441S-5		1	84
97403	13226E4415-6		1	96
97403	13226E4416-3		32	12
97403	13226E4416-4		1	102
97403	13226E4416-6		1	95
97403	13226E4417		2	32
			2	39
97403	13226E4422		2	22
97403	13226E4423		26	180
97403	13226E4425-7		37	4
97403	13226E4426-1		8	32
97403	13226E4426-2		8	31
97403	13226E4427		8	36
97403	13226E4429		36	1
97403	13226E4429-5		36	2
97403	13226E4431-1		2	35
			2	42
97403	13226E4431-2		2	34
			2	41

## NATIONAL STOCK NUMBER AND PART NUMBER INDEX

FSCM	PART NUMBER	PART NUMBER INDEX STOCK NUMBER	FIG.	ITEM
97403	13226E4440		1	59
97403	13226E4445		31	7
97403	13226E4446		31	6
97403	13226E4451		2	8
97403	13226E4452		2	7
97403	13226E4453		17	5
97403	13226E4455-1		25	6
97403	13226E4455-2		25	4
97403	13226E4456		31	9
97403	13226E4457		34	1
97403	13226E4457-1		34	3
97403	13226E4457-7		34	2
97403	13226E4457-9		34	7
97403	13226E4458		31	15
97403	13226E4459		31	2
97403	13226E4460		31	1
97403	13226E4464		2	14
97403	13226E4470		27	12
97403	13226E4471		30	13
97403	13226E4472		30	15
97403	13226E4473		26	77
97403	13226E4477		2	1
97403	13226E4477-1		2	12
97403	13226E4479		2	28
97403	13226E4480		2	26
97403	13226E4481		2	29
97403	13226E4482		2	10
97403	13226E4483-1		2	37
97403	13226E4483-2		2	30
97403	13226E4484-1		2	23
97403	13226E4484-2		2	24
97403	13226E4485		2	21
96906	13226E4486		2	53
97403	13226E4487-2		2	2
97403	13226E4488		2	13
97403	13226E4489		2	4
97403	1322bE4491-3		26	2
			26	3
97403	13226E4492		20	1
97403	13226E4493		26	188
97403	13226E4494		28	22
97403	13226E4494-1		28	28
97403	13226E4495-1		28	30
97403	13226E4495-2		28	29
97403	13226E4495-3		28	32
97403	13226E4495-4		28	24
97403	13226E4498		30	5
			34	9
97403	13226E4500		30	17
97403	13226E4501		30	2
97403	13226E4502		30	4

## NATIONAL STOCK NUMBER AND PART NUMBER INDEX

FSCM	PART NUMBER	PART NUMBER INDEX STOCK NUMBER	FIG.	ITEM
97403	13226E4503		30	16
97403	13226E4504		30	1
97403	13226E4505		27	6
97403	13226E4506		32	15
97403	13226E4507		35	15
97403	13226E4508		1	100
97403	13226E4509		1	115
97403	13226E4510		26	10
97403	13226E4511-1		30	8
97403	13226E4511-2		30	10
97403	13226E4513		33	1
97403	13226E4513-4		33	4
97403	1322684514		25	7
97403	13226E4515		25	1
97403	13226E4516		19	4
97403	13226E4517		19	1
97403	13226E4517-12		19	2
97403	13226E4518		32	13
97403	13226E4519		32	1
97403	13226E4521		2	19
97403	13226E4522		2	16
97403	13226E4523-1		1	92
97403	13226E452302		1	94
97403	13226E4523-3		1	91
97403	13226E4523-4		1	93
97403	13226E4523-5		1	90
97403	13226E4524-1		1	89
97403	13226E4524-2		1	88
97403	13226E4525		20	3
97403	13226E4527		1	109
97403	13226E4528		1	111
97403	13226E4529		1	112
97403	13226E4530		1	105
97403	13226E4530-1		1	108
97403	13226E4530-2		1	107
97403	13226E4532		2	52
97403	13226E4533		20	5
97403	13226E4536-1		3	61
97403	1322684536-11		3	43
97403	13226E4536-12		3	42
97403	13226E4536-13		3	41
97403	13226E4536-15		3	97
97403	13226E4536-2		3	60
97403	13226E4536-3		3	40
97403	13226E4536-5		3	59
97403	13226E4536-8		3	95
97403	13226E4536-9		3	94
97403	13226E4537		26	150
97403	13226E4538		29	57
97403	13226E4539		29	55
97403	13226E4542		2	50

## NATIONAL STOCK NUMBER AND PART NUMBER INDEX

FSCM	PART NUMBER	PART NUMBER INDEX STOCK NUMBER	FIG.	ITEM
97403	13226E4543		26	153
97403	13226E4544		1	56
97403	13226E4546		1	67
97403	13226E4549		1	69
97403	13226E4552		8	10
97403	13226E4553		8	13
97403	13226E4554		27	10
97403	13226E4555		27	11
97403	13226E4556		26	6
97403	13226E4557-3		2	43
97403	13226E4558-1		1	66
97403	13226E4558-10		3	53
97403	13226E4558-11		3	92
97403	13226E4558-13		3	93
97403	13226E4558-14		3	63
97403	13226E4558-15		3	77
97403	13226E4558-2		1	65
97403	13226E4558-5		21	19
97403	13226E4558-6		3	58
97403	13226E4558-7		3	57
97403	13226E4558-9		3	24
97403	13226E4560-1		8	
97403	13276E4560-2		8	23
97403	13226E4560-3		8	22
97403	13226E4560-4		8	10
97403	1322654560-5		8	15
97403	13226E4560-6		8	14
97403	13226E4560-7		8	35
97403	13226E4560-8		8	34
97403	13226E4561		26	9
97403	13226E4562-1		8	3
97403	13226E4562-2		8	4
97403	13226E4562-3		8	
97403	13226E4562-4		8	6
97403	13226E4562-5		8	8
97403	13226E4562-6		8	9
97403	13226E4564		26	45
97403	13226E4565-1		8	7
97403	L3226E4565-2		8	12
97403	13226E4565-3		8	33
97403	13226E4566-1		8	21
97403	13276E4566-2		8	29
97403	13226E4566-3		8	37
97403	13226E4567-1		8	28
97403	13226E4567-2		8	27
97403	13226E4567-3		8	26
97403	13226E4567-4		8	25
97403	13226E4567-5		8	20
97403	13226E4567-6		8	18
97403	13226E4567-7		8	17
97403	13226E4568		26	1

## NATIONAL STOCK NUMBER AND PART NUMBER INDEX

FSCM	PART NUMBER	PART NUMBER INDEX STOCK NUMBER	FIG.	ITEM
97403	13226E4569		26	43
97403	13226E4570		26	122
97403	13226E6978		26	189
97403	13226E6980		8	40
97403	13226E6981		3	85
97403	13226E6982-1		38	14
97403	13226E6982-2		38	19
97403	13226E6983		26	162
97403	1322656984		1	85
97403	13226E6985		31	26
97403	1322656986		37	7
97403	13226E6987		37	8
97403	13226E6988		38	8
97403	13226E6991		1	104
97403	13226E6992		28	6
97403	13226E6993		28	13
97403	13226E6994		28	21
97403	1322bE6995		38	2
97403	13226E6997-1		8	2
97403	13226E6997-2		8	30
97403	13226E7007		26	66
97403	13226E7007-1		28	14
97403	13226E7008		1	61
97403	13226E7010		26	62
97403	13226E7011-31		35	8
97403	13226E7011-42		28	25
97403	13226E7011-45		28	31
97403	13226E7011-46		28	27
97403	13226E7011-47		28	23
97403	13226E7011-48		2	17
97403	13226E7015		1	1
97403	13226E7810	6740-01-239-2266	38	1
97403	13226E7811		3	80
97403	13226E7813		26	110
97403	13226E7814		34	11
39428	1336K11	9150-01-234-2193	BULK	20
08595	140 H	6250-01-239-2Z63	30	26
59730	141		6	16
			8	47
59730	142		8	61
59730	145AL		6	8
59730	1451		8	45
51490	15-006		18	159
08805	15A15	6240-01-236-3133	18	140
39428	1504K11	6240-01-233-8398	8	43
19139	152-1723		38	5
60741	153-0482		6	87
39428	1581A39	5340-01-234-2205	BULK	22
50340	15883		38	10
70485	1599		16	14
			16	72

## NATIONAL STOCK NUMBER AND PART NUMBER INDEX

FSCM	PART NUMBER	PART NUMBER INDEX STOCK NUMBER	FIG.	ITEM
39428	1599A16		10	59
50340	16319		38	12
39428	1654A4		33	6
39428	1675A1		34	6
51490	17-002		18	61
51490	17-009		18	161
51490	17-011		18	160
51490	17-012		18	162
16428	17408B		18	116
			23	51
82634	175		8	42
			30	22
70485	1787		26	86
51490	19-001		18	62
51490	19-002		18	63
51490	19-003		18	64
51490	19-004		18	65
51490	19-005		18	34
			18	66
51490	19-006		18	67
51490	19-007		18	13
			18	35
			18	68
51490	19-008		18	14
			18	69
51490	19-009		18	36
			18	70
51490	19-010		18	71
51490	19-011		18	37
			18	72
51490	19-012		18	73
51490	19-013		18	38
			18	74
51490	19-014		18	75
51490	19-015		18	39
			18	76
51490	19-016		18	77
51490	19-017		18	40
			18	78
51490	19-018		18	79
			18	163
51490	19-019		18	41
			18	80
51490	19-020		18	81
51490	19-021		18	82
51490	19-023		18	42
51490	19-025		18	43
51490	19-026		18	44
51490	19-027		18	45
51490	19-028		18	15
51490	19-029		18	16

## NATIONAL STOCK NUMBER AND PART NUMBER INDEX

FSCM	PART NUMBER	PART NUMBER INDEX STOCK NUMBER	FIG.	ITEM
51490	19-030		18	17
51490	19-031		18	18
51490	19-032		18	19
51490	19-033		18	20
			18	46
51490	19-034		18	21
51490	19-035		18	22
51490	19-036		18	23
51490	19-037		18	24
51490	19-038		18	47
51490	19-039		18	48
51490	19-040		18	49
51490	19-041		18	50
51490	19-042		18	51
51490	19-043		18	52
51490	19-044		18	53
51490	19-045		18	54
51490	19-046		18	55
51490	19-079		18	25
51490	19-080		18	26
51490	19-082		18	27
51490	19-083		18	28
51490	19-084		18	29
51490	19-086		18	30
51490	19-087		18	31
51490	19-088		18	56
51490	19-089		18	57
39428	1977K16		26	128
39428	1977K32		26	127
81447	2G2		14	3
59730	2G21		6	73
70334	2000		26	96
71785	2003		18	118
			18	152
			18	174
71785	2005		18	150
A3265	21101		26	109
83330	2129		18	151
			23	61
79725	2141		3	52
A3265	22105		26	105
A3265	22106		26	101
04963	2216B/A	8010 - 01-187-3578	BULK	15
83330	2220		6	86
59730	226		6	7
75382	227		18	171
94222	23-10-051-11		10	57
A3265	23107		26	107
A3265	23110		26	108
02929	24F202	5930-01-233-8462	18	105
			18	169

## NATIONAL STOCK NUMBER AND PART NUMBER INDEX

FSCM	PART NUMBER	PART NUMBER INDEX STOCK NUMBER	FIG.	ITEM
02929	24F203	5930-01 -233-8461	18	104
A3265	24104		26	102
A3265	24111		26	106
A3265	24121		26	99
05972	24221	8030-01-104-5392	BULK	38
A3265	24508		26	104
A3265	24509		26	103
51490	25-002	6110-01-234-2182	18	148
51490	25-003	5945-01-233-8456	18	4
08805	25A/w		38	4
02929	25F 1576		2	48
82882	25182		BULK	32
59730	2549		3	33
			12	1
51490	26-003		18	5
51490	26-004		18	6
51490	26-005		20	20
51490	26-006		20	22
			22	11
27319	26021-A		26	83
IE253	262		13	1
51490	27-006	5905-01-234-2201	18	168
02929	27F260		2	49
08556	272-SL		6	74
39428	2801 K 15		3	44
02660	3-24		21	14
51490	30-002		20	15
			22	6
51490	30-004		18	99
51490	30005		18	98
			18	156
08380	300-0040B		26	14
08380	300-0042		26	13
08380	300-0044		26	16
08380	300-0046		26	15
08380	300-0047		26	31
08380	300-0314		26	28
08380	300-0315		26	22
08380	300-0316		26	26
08380	300-0323		26	27
08380	300-0328		26	24
08380	300-0399		26	25
08380	300-0519		26	11
08380	300-0601		26	19
08380	300-0793		26	30
08380	300 0844		26	17
08380	300-0949		26	29
08380	300 0984		26	12
08380	300-1036		26	18
08380	300-1117		26	23
08380	300-1164		26	21



## NATIONAL STOCK NUMBER AND PART NUMBER INDEX

FSCM	PART NUMBER	PART NUMBER INDEX STOCK NUMBER	FIG.	ITEM
08380	302-11200		26	20
75582	304		26	88
59166	3040	6740-01-186-0404	29	1
59166	3040-1	6105-01-207-1884	29	12
59166	3040-10		29	16
59166	3040-10A		29	17
59166	3040-11		29	7
59166	3040-12		29	18
59166	3040-13B		29	29
59166	3040-14B		29	30
59166	3040-15B		29	32
59166	3040-16B		29	6
59166	3040-178		29	50
59166	3040-18B		29	5
59166	3040-19		29	42
59166	3040-19A	5930-01-189-3005	29	49
59166	3040-19B		29	47
59166	3040-19C	5920-01-203-6684	29	46
59166	3040-19D		29	44
59166	3040-19E	5930-01-182-2994	29	43
59166	3040-19F	6110-01-189-3048	29	48
59166	3040-19G	5920-01-203-6683	29	45
59166	3040-2		29	40
59166	3040-20A		29	13
59166	3040-21		29	26
59166	3040-22		29	27
59166	3040-23		29	8
59166	3040-24		29	3
59166	3040-25		29	4
59166	3040-26		29	25
59166	3040-27	4130-01-189-6153	29	34
59166	3040-28		29	38
59166	3040-29		29	28
59166	3040-38		29	31
59166	3040-30		29	14
59166	3040-31		29	15
59166	3040-33		29	9
59166	3040-34		29	35
59166	3040-35		29	2
59166	3040-37		29	41
59166	3040-38		29	10
59166	3040-39		29	11
59166	3040-4		29	21
59166	3040-40		29	36
59166	3040-41		29	37
59166	3040-42	4320-01-240-6751	29	39
59166	3040-44		29	33
59166	3040-5		29	23
59166	3040-6		29	20
59166	3040-7		29	22
59166	3040-8		29	19

## NATIONAL STOCK NUMBER AND PART NUMBER INDEX

FSCM	PART NUMBER	PART NUMBER INDEX STOCK NUMBER	FIG.	ITEM
59166	3040-9	3030-01-189-3004	29	24
31356	31 -FX		6	83
51490	31-001		18	157
51490	31-005		18	177
51490	31-006		20	23
51490	31-007		20	19
64467	314	6685-00-641-3580	38	6
51490	32-002	5930-01-233-8388	18	91
51490	32-003		20	10
51490	32-009		23	32
51490	32-012	5930-01-233-8387	18	12
51490	32-013	5930-01-233-8372	18	110
51490	32-017		18	33
51490	32-018		18	59
08050	3201		2	5
04618	321598		6	70
51490	33-004		23	45
51490	33-008		24	5
59730	3301		26	74
51490	34-005	5930-01-233-371	18	106
04618	34126		9	14
02929	35		30	25
95263	36N- 1311-6	6210-00-880-1294	18	119
95263	36N- 1311 -6		21	5
39428	3606T28		28	26
			33	3
39428	3656K35		28	12
39428	3656K98		28	19
51490	37-004	5950-01-234-2202	18	149
51490	37-005	5950-01-234-2203	18	158
51490	39-019		23	52
51490	39-202		24	4
51490	39-204		24	19
51490	39-205		24	3
51490	39-210		24	18
51490	39-412		20	14
51490	39-424		20	16
56542	399680		9	5
36289	4PS-P10		6	94
57797	4SD-SPL		17	11
57797	40 112		26	177
51490	40-001		22	7
90759	400		3	65
13548	40002R		8	54
13548	40003		8	70
81073	4001	5930-00-681-4394	21	7
81073	4002	5930 00-503-2167	21	6
13548	40202R	6220-01 -047-4059	8	57
13548	40203	6220-01-113-8210	8	73

## NATIONAL STOCK NUMBER AND PART NUMBER INDEX

FSCM	PART NUMBER	PART NUMBER INDEX STOCK NUMBER	FIG.	ITEM
39428	4067K73		28	1
13548	40700		8	56
			8	72
23540	415		10	50
14959	424-1		26	185
14959	424-1/2		26	187
51490	43-001		24	43
06040	43-03915		BULK	10
21192	435		36	3
			37	3
51490	44-002		23	34
51490	44-016		24	36
51490	44-022		23	47
51490	44-025		23	46
51490	44-026		23	59
00141	4428		13	9
			14	23
97899	446-L-VLH-TC-P	6250-01-105-8395	8	44
39428	4463K28		26	190
11153	45	8040-01-234-2191	BULK	3
02929	45F606		2	47
39428	4520K53		26	36
39428	4557K25		1	58
39428	4568K171		26	38
39428	4581K14		3	82
51490	46-001		23	16
			24	7
51490	46-006		23	4
51490	46-009		23	9
51490	46-021		24	12
51490	46-027		24	27
51490	46-028		24	11
51490	46-031		23	14
51490	46-035		23	5
51490	46-038		22	3
51490	46-041		22	2
94222	47-63-201-50		1	5
51490	48-001		23	44
			24	2
51490	48-005		23	19
51490	48-016		23	41
			24	14
51490	48-020		23	42
			24	13
51490	48-025		23	36
39428	4882K13		26	39
39428	4882K15		26	184
39428	4885K31		26	32
39428	4885K33		26	186
39428	4885K43		26	181
75582	4970		6	58

## NATIONAL STOCK NUMBER AND PART NUMBER INDEX

FSCM	PART NUMBER	PART NUMBER INDEX STOCK NUMBER	FIG.	ITEM
39428	5004K11		26	174
72619	507-4537-1535-64 0		6	82
72619	508-8745-504		6	81
51490	51-002		20	12
51490	51-004		23	39
39428	5108K32		26	34
39428	5108K38		26	159
39428	5192K19		28	20
72962	52NE-083		15	52
72962	52NE-101		15	103
			16	55
39428	5245K12		26	33
94222	53-17-711-24		10	46
75582	5320-6		6	57
74545	5362		3	7
39428	5372K25		26	35
39428	5373K25		26	176
39428	5373K35		26	182
39428	5375K18		26	40
71785	56C		21	12
50340	56003		38	11
19220	5601-1/2ZINC		15	18
			16	1
05972	563-31(H/S)	8010-01-236-3167	BULK	37
79725	5747-2		3	91
19220	5809-R		15	54
27901	59006		9	16
76349	60		12	2
81790	60C	5975-01-244-6407	1	116
81073	6005-1400-NAT		24	40
39428	6047K22		32	4
39428	6047R		31	18
02929	61F949		8	59
			8	75
81790	6253-SGLW		1	117
55422	651435		BULK	9
76786	662R1		1	82
51490	7EM		18	147
81997	70206-115		26	79
81997	70291-084		26	90
39428	7083K12	5930-01-206-9433	3	54
80063	71-3032TYPEWC679	6145-00-170-3550	BULK	54
30119	71B		18	143
39428	7119K12		26	61
39428	7119K13		17	10
			28	15
39428	7119K17		3	83
39428	7127K23		3	84
87526	7143332		26	154
87526	7164251		26	158

## NATIONAL STOCK NUMBER AND PART NUMBER INDEX

FSCM	PART NUMBER	PART NUMBER INDEX STOCK NUMBER	FIG.	ITEM
39428	7308K34		BULK	45
39428	7469T3		1	63
39428	7496K11		BULK	48
27193	7501K13		21	8
74545	7503		26	75
51490	7505K4	5930-01-234-2184	18	130
81640	7596K54E27	5930-01-236-3103	18	103
			21	9
27193	77-MIP-11		18	146
			18	167
02660	77MIP11		18	102
83330	775		18	153
27193	78-S8		18	137
73138	78PR100K		23	29
87526	788-666		26	157
00613	8L-JN		7	5
00613	8LJN		12	15
11153	80-0140-.75		BULK	24
11153	80-0140-1		BULK	23
39428	8028T16		1	28
39428	802 8T999		1	29
73138	8040		23	30
81640	8295K108	5930-01-213-3466	8	58
			8	74
57797	8403		26	178
59730	842		6	15
			8	63
59730	843		8	62
16428	8457		21	15
57797	8465		17	8
04963	847	8040-01-033-7507	BULK	6
39428	8560R999		30	20
02660	86-3-10		18	128
02660	86CP11		18	129
			21	13
39428	8760K4		BULK	16
39428	8876T14		12	20
			28	10
14280	8910K0-3		6	18
39428	90006A148		38	9
39428	90126A031		9	27
02660	91-PC3f		18	172
02660	91PC6F		18	112
74545	91071		3	68
74545	91101		3	6
39428	91247A736		28	4
39428	91251A638		9	26
01364	920-8946		9	21
87518	9211		26	55
39428	92198A537		27	7
			37	5

## NATIONAL STOCK NUMBER AND PART NUMBER INDEX

FSCM	PART NUMBER	PART NUMBER INDEX STOCK NUMBER	FIG.	ITEM
01364	928-3001		8	84
49671	931 8	5960-01 -085-3514	23	26
13548	94925		8	71
13548	94926		8	55
39428	9543K5		29	51
02660	97-3057-1010		3	14
			3	20
74545	97071		3	50
74545	97072		3	90
72966	97073		26	146
IE253	975		13	16
39428	9770K13		26	37
02660	9779-513- 10		3	15
			3	21
39428	9833IA216		16	79

\*U.S. GOVERNMENT PRINTING OFFICE: 1993 - 755-028-/80210

**By Order of the Secretary of the Army:**

**Official:**

**R. L. DILWORTH**  
*Brigadier General, United States Army*  
*The Adjutant General*

**JOHN A. WICKHAM, JR.**  
*General, United States Army*  
**Chief of Staff**

**DISTRIBUTION:**

To be distributed in accordance with DA Form 12-25A, Organizational, Direct Support and General Support Maintenance requirements for Reproduction Set, Diazo Process, (Model 185 FL-M).

RECOMMENDED CHANGES TO EQUIPMENT TECHNICAL PUBLICATIONS

 <p style="font-size: small; margin: 0;"><i>THEN...JOT DOWN THE DOPE ABOUT IT ON THIS FORM. CAREFULLY TEAR IT OUT, FOLD IT AND DROP IT IN THE MAIL.</i></p>		SOMETHING WRONG WITH PUBLICATION	
		FROM: (PRINT YOUR UNIT'S COMPLETE ADDRESS)	
DATE SENT			
PUBLICATION NUMBER		PUBLICATION DATE	PUBLICATION TITLE
BE EXACT PIN-POINT WHERE IT IS			
PAGE NO.	PARA-GRAPH	FIGURE NO.	TABLE NO.
IN THIS SPACE, TELL WHAT IS WRONG AND WHAT SHOULD BE DONE ABOUT IT.			
PRINTED NAME, GRADE OR TITLE AND TELEPHONE NUMBER			SIGN HERE

TEAR ALONG PERFORATED LINE

**DA** FORM 1 JUL 79 **2028-2**

PREVIOUS EDITIONS ARE OBSOLETE.

P.S.--IF YOUR OUTFIT WANTS TO KNOW ABOUT YOUR RECOMMENDATION MAKE A CARBON COPY OF THIS AND GIVE IT TO YOUR HEADQUARTERS.



## The Metric System and Equivalents

### Linear Measure

1 centimeter = 10 millimeters = .39 inch  
 1 decimeter = 10 centimeters = 3.94 inches  
 1 meter = 10 decimeters = 39.37 inches  
 1 dekameter = 10 meters = 32.8 feet  
 1 hectometer = 10 dekameters = 328.08 feet  
 1 kilometer = 10 hectometers = 3,280.8 feet

### Weights

1 centigram = 10 milligrams = .15 grain  
 1 decigram = 10 centigrams = 1.54 grains  
 1 gram = 10 decigrams = .035 ounce  
 1 dekagram = 10 grams = .35 ounce  
 1 hectogram = 10 dekagrams = 3.52 ounces  
 1 kilogram = 10 hectograms = 2.2 pounds  
 1 quintal = 100 kilograms = 220.46 pounds  
 1 metric ton = 10 quintals = 1.1 short tons

### Liquid Measure

1 centiliter = 10 milliliters = .34 fl. ounce  
 1 deciliter = 10 centiliters = 3.38 fl. ounces  
 1 liter = 10 deciliters = 33.81 fl. ounces  
 1 dekaliter = 10 liters = 2.64 gallons  
 1 hectoliter = 10 dekaliters = 26.42 gallons  
 1 kiloliter = 10 hectoliters = 264.18 gallons

### Square Measure

1 sq. centimeter = 100 sq. millimeters = .155 sq. inch  
 1 sq. decimeter = 100 sq. centimeters = 15.5 sq. inches  
 1 sq. meter (centare) = 100 sq. decimeters = 10.76 sq. feet  
 1 sq. dekameter (are) = 100 sq. meters = 1,076.4 sq. feet  
 1 sq. hectometer (hectare) = 100 sq. dekameters = 2.47 acres  
 1 sq. kilometer = 100 sq. hectometers = .386 sq. mile

### Cubic Measure

1 cu. centimeter = 1000 cu. millimeters = .06 cu. inch  
 1 cu. decimeter = 1000 cu. centimeters = 61.02 cu. inches  
 1 cu. meter = 1000 cu. decimeters = 35.31 cu. feet

## Approximate Conversion Factors

<i>To change</i>	<i>To</i>	<i>Multiply by</i>	<i>To change</i>	<i>To</i>	<i>Multiply by</i>
inches	centimeters	2.540	ounce-inches	newton-meters	.007062
feet	meters	.305	centimeters	inches	.394
yards	meters	.914	meters	feet	3.280
miles	kilometers	1.609	meters	yards	1.094
square inches	square centimeters	6.451	kilometers	miles	.621
square feet	square meters	.093	square centimeters	square inches	.155
square yards	square meters	.836	square meters	square feet	10.764
square miles	square kilometers	2.590	square meters	square yards	1.196
acres	square hectometers	.405	square kilometers	square miles	.386
cubic feet	cubic meters	.028	square hectometers	acres	2.471
cubic yards	cubic meters	.765	cubic meters	cubic feet	35.315
fluid ounces	milliliters	29.573	cubic meters	cubic yards	1.308
pints	liters	.473	milliliters	fluid ounces	.034
quarts	liters	.946	liters	pints	2.113
gallons	liters	3.785	liters	quarts	1.057
ounces	grams	28.349	liters	gallons	.264
pounds	kilograms	.454	grams	ounces	.035
short tons	metric tons	.907	kilograms	pounds	2.205
pound-feet	newton-meters	1.356	metric tons	short tons	1.102
pound-inches	newton-meters	.11296			

## Temperature (Exact)

°F	Fahrenheit temperature	5/9 (after subtracting 32)	Celsius temperature	°C
----	------------------------	----------------------------	---------------------	----

